The Times
LOS ANGELES
1781-1912.

In Three Parts—34 Pages
PART I—TELEGRAPH SHEET—16 PAGES

See Page 1, Part II.

For Liberty under Law, Equal Rights and Industrial Freedom

WEDNESDAY MORNING, NOVEMBER 13, 1912.

PRICE: { Yearly, $9; Monthly, 75 Cents, postpaid. Delivered, average cost per copy, 2½ Cts. 5c

Orpheum.

PALED ON THORN.

Rose Prophet in Court.

African's Unique ple in Chicago Is Explored.

of Both Races Him With Wonderful Powers.

as "King" in Walla White Family Is from Lynching.

[A. P. NIGHT WIRE TO THE TIMES.] CHICAGO BUREAU OF THE TIMES, Nov. 12.—[Exclusive Dispatch.] The futility of prophetic vision confronted by the realities of police court, again was demonstrated this afternoon when L. W. Rose, "prophet" and self-styled psychology, appeared in Municipal Judge Newcomer's court to answer to the mysteries of the Order of the White Rose.

Rose, a colored man, who is credited by his followers with the ability to strike them dead if they fail to please him, failed to give evidence of his wonderful power when he faced the judge.

The "prophet" appeared surrounded by a great crowd of followers, both whites and blacks, as an aftermath of a midnight raid on his "temple," the 1146 South Michigan avenue home, which he failed to do any explaining.

Rose's lawyer advised a continuance and the case went over until November 18.

ELIMINATES THE KNIFE.

Doctors Propose Cure for Appendicitis Without Surgery.

[A. P. NIGHT WIRE TO THE TIMES.] CHICAGO, Nov. 12.—Cure of appendicitis soon will be commonly effected without an operation, according to Dr. Albert Abrams of San Francisco, who addressed the first annual convention of the American Association for the study of spondylotherapy here today. Dr. Abrams said the discovery was made by pressing on a certain vertebra which has the effect of straightening the sigmoid flexure, a loop in the large intestine.

he never had received a degree from any school or authority from anybody to call himself doctor.

It is in the mysterious upper floors of the structure that the strange doings that have caused the present trouble went on. In the course of his rites "Dr." Delaurence is said to have taken the novice first into the Order of the White Rose, where they were taught the mysteries of the mind and numerous other things that haven't as yet been made quite clear.

THE WOODEN INDIAN.

After that they were guardedly permitted to approach the sacred precincts of the Order of the Black Rose. In addition to a form of exaltation of the black rose, the followers of the "prophet" were taught to look with great awe upon a wooden Indian that occupies a place in the upper part of the house.

Mrs. Augusta Muerie of Brooklyn is responsible for the investigation. She came to Chicago in response to the "doctor's" advertisements and other correspondence, to take a four week's treatment at a cost of $75. Mrs. Muerie said she was shocked at the familiarity between negroes and whites, and somewhat perturbed at the free and easy manner in which they rifled her suit cases and appropriated what they liked of her belongings.

The crowning complaint, however, was in the fact that the "prophet" was supposed to strike a blighting finger in the direction of anybody who displeased him. The power of

(Continued on Second Page.)

Exit.

CANALEJAS IS KILLED.

Premier of Spain is Assassinated.

Two Bullets Lay Low the Lincoln of the Anti-Clerical Party.

Anarchist Ends His Own Miserable Life With a Second Pistol.

Weyler, of Cuban Fame, May Succeed to the Post Made Vacant.

[BY ATLANTIC CABLE. BY WIRELESS OVERLAND TO THE TIMES.]

MADRID, Nov. 12.—Jose Canalejas y Mendes, Premier of Spain, and the Lincoln of Spanish anti-clericals, was shot dead as he was entering his office in the Ministry of the Interior at the Puerta del Sol—the great square in the heart of this city—today. Two bullets fired by an anarchist lodged in the base of the brain.

Canalejas raised his right arm as the first shot was discharged. The second bullet struck him as he was reeling, and entered the head within half an inch of the first. Without a moan the most worshiped man in Spain rolled over dead.

ALMOST ESCAPES.

The Puerta del Sol was filled by the usual forenoon crowd of pedestrians and vehicles. Some one called out: "They have killed the King." In the excitement the assassin almost escaped. He dropped his weapon and tried to mix in the crowd. He was seized by a chauffeur, who held him until a patrol arrived. The assassin was rushed to the nearest prison, where he gave his name as Manuel Pardinas Serrato y Martin, aged 28, a native of El Grado, province of Huesca.

He admitted his crime, asking: "Did I kill him?"

"You did, what have you to say?" retorted the comandante.

BOASTS OF THE CRIME.

"I am glad," replied Serrato. "It was what I intended to do, and I seldom make mistakes."

This reply led the officials to believe that Serrato has already committed other desperate crimes. That he was a dead shot was proved by the second bullet.

Removed to the cabinet where prisoners are searched, Serrato drew a second pistol from his coat pocket and before the guard at his side could stop him, blew a hole through the middle of his forehead.

Meanwhile the most eminent surgeons in the capital had been summoned to Canalejas, and King Alfonso was notified. The surgeon said death was instantaneous. The colleagues of the Premier were speedily within the reception chamber, where the body had been borne. Three were already there, having come to the office of the Interior to attend a meeting of the Cabinet. As the much-discussed "padlock law" for church and convent discipline was to be considered at this meeting, it was at first

(Continued on Fifth Page.)

Premier Canalejas,

Of Spain, known as the Lincoln of the anti-clericals in Alfonso's dominions, who was done to death yesterday in Madrid by a man who afterwards committed suicide.

FIRE DESTROYS PAPER MILL.

Antioch Plant Covering Sixteen Acres and Largest West of Mississippi Set Aflame by Friction.

[BY A. P. NIGHT WIRE TO THE TIMES.] ANTIOCH, Nov. 12.—In a fire that was started through the carelessness of a workman the entire plant of the California Paper and Board mills was destroyed today. The loss will reach more than $400,000, partly covered by insurance.

An investigation showed that the heat of the intense friction caused by the motion of a huge paper roller ignited oil being poured by the workman upon a part of the operating machinery, and before the fire that resulted could be extinguished the flames spread until the main building was enveloped. None of the 200 employes was seriously injured, although several received minor burns.

The plant was the largest of its kind west of the Mississippi river, the buildings covering sixteen acres of land.

SHERMAN'S WILL.

Testament of the Late Vice-President Leaves All His Belongings to His Widow.

[BY DIRECT WIRE TO THE TIMES.] UTICA (N. Y.) Nov. 12.—[Exclusive Dispatch.] The will of Vice-President Sherman was admitted to probate in the Surrogate's Court here today. The document is very short, as in Mr. Sherman's handwriting and bears the date of April 23, 1887.

He names as his executor his widow, Carrie Babcock Sherman, and wills all his estate to her.

The value is only conjectured, but Mr. Sherman was credited with being one of the wealthiest men in this locality.

DIES IN ANCESTRAL HOME.

Grandson of Patrick Henry Passes Away in Virginia at the Age of Eighty Years.

[BY A. P. NIGHT WIRE TO THE TIMES.] LYNCHBURG (Va.) Nov. 12.—Dr. Thomas S. Henry, said to be the last surviving grandson of Patrick Henry, is dead at Rechill, the famous ancestral home of the Henry family. He was 80 years old.

Brakeman Exonerated.

REDDING (Cal.) Nov. 12.—[By A. P. Night Wire.] The Southern Pacific brakeman, James Yoakum of Ashland, Or., who killed one of the bandits that held up the Shasta Limited last Friday night, was completely exonerated today by a Coroner's jury.

The Balkans.

AN APPEAL FOR PEACE FROM SULTAN'S THROAT.

Porte Sues Direct With the Triumphant Bulgars for an Armistice.

Plague and Cholera in Competition With the Balkan Armies for Quarry—American Warships Steam for the Near East—Montenegrins Reported to Have Suffered a Reverse.

[BY CABLE AND A. P. TO THE TIMES.]

LONDON, Nov. 12.—There is no news tonight either from Sofia or Constantinople as to how the great battle at Tchataldje is going. The silence may imply that the Turks are making a better defense than had been expected. On the other hand it is rumored that Turkey is asking Bulgaria to arrange an armistice.

In the other fields of operations the progress of the allies is slow. The Servians and Greeks have not yet reached Monastir, where it is reported Ali Riza Pasha, the former Turkish Minister of War, has 50,000 troops prepared to offer a vigorous resistance.

The Montenegrins have suffered a setback in their prolonged efforts to capture Scutari, largely because of the defection of the Malissori tribes, who demand guarantees of Albanian independence. The Greek advance in the direction of Janina also appears to be retarded. It is probable that weather conditions have much to do with the slow progress.

In the diplomatic field no fresh development is reported. Important conferences continue at Budapest, where the former Premier of Roumania, P. P. Carp, arrived today with a letter from King Charles to Emperor Francis Joseph.

In most of the European capitals a more hopeful feeling is displayed that peace will not be disturbed by the Austro-Servian difficulty.

PORTE SUES DIRECT FOR AN ARMISTICE.

[BY CABLE AND A. P. TO THE TIMES.] CONSTANTINOPLE, Nov. 12.—The Porte has applied direct to Bulgaria, seeking to arrange an armistice, according to the reports current in the capital.

An open letter written by Prince Seba Heddin and addressed to the sultan is published in the form of a pamphlet and sold in the streets. The proceeds will go to the benefit of the Red Crescent Society and the pamphlet has been bought eagerly. The prince says in substance the enemies of the country are not the Balkan states, "but we ourselves, who have proved incapable of governing the country. If we take a lesson from past errors, then there is hope of improvement."

Seventeen soldiers and one officer who fled before the enemy at Kirk Killiseh were executed this morning in the outskirts of the city. The death sentence has spread panic among the troops.

BUBONIC PLAGUE KILLS THOUSANDS OF VICTIMS.

[BY ATLANTIC CABLE. BY WIRELESS OVERLAND TO THE TIMES.]

LONDON, Nov. 12.—Bubonic plague, not cholera, is said to be the dread disease which is killing off thousands in Stamboul and the villages, now nurseless from Bagchestih and Salzi Bosni to the suburbs of the lower town. The bridge of Galatea is closely guarded so that infection may not spread to Pera, and the actual presence of the scourge of Asia is denied by the Ottoman officials lest the present tension in the homes of the more opulent be transformed to a tumult and terror similar to that said

(Continued on Fourth Page.)

WORLD'S NEWS IN TODAY'S TIMES.

EPITOMIZED, CLASSIFIED AND INDEXED.

TITLES — PAGES — PARTS

[illegible] Killed. [illegible] Indians. [illegible] of Inland Politics. [illegible] Along the Pacific Slope. [illegible] Italian War. [illegible] and Gay Units. [illegible] Bolds Sway. [illegible] in Labor Strife. [illegible] Vital Record. [illegible] but Asylum. [illegible] to Booklovers' Contest. [illegible] Dogs and Clubs. [illegible] Society. [illegible] and Funston. [illegible] and Fun Points. [illegible] of the Stage. [illegible] Go to Fiesta Park. [illegible] Visit Us Lummis. [illegible] Action of L. A. County. [illegible] Below Tehachapi's Top. [illegible] and Trade. [illegible] Markets. [illegible] City Hall and Courts. [illegible] Football Games. [illegible] and Boating. [illegible] and Other Sports. [illegible] and Reviews.

SUMMARY.

City.—Wind at 5 p.m., Thermometer, Eighth, 38; Forecast: Fair tonight and Wednesday. For complete report see page 13, Part II.

A Chinese pyramid to city hall to help their burden of $2,000,000 now foreshadowed by opening of the Public Service Commission's hearings with the ability to strike them dead if they fail to please him, failed to give evidence of his wonderful power when he faced the judge.

The "prophet" appeared surrounded by a great crowd of followers, both whites and blacks, as an aftermath of a midnight raid on his "temple," the 1146 South Michigan avenue home, which he failed to do any explaining.

Rose's lawyer advised a continuance and the case went over until November 18.

fuses to pay the demand, and says he will take the question into politics.

A Santa Barbara youth who shot and killed a schoolgirl because she refused to dance with him asked the District Attorney to facilitate his trial as much as possible.

A Long Beach woman was seriously burned while extinguishing the flames which enveloped her small daughter. The mother's heroism will have its reward, as the little victim will recover.

Ontario Turks have for many months been in litigation with each other over various matters, but the war in which their country is engaged has had a pacific effect. All lawsuits have been dropped and amity is the rule.

Thieves broke into a department store at Colton and carried away three thousand dollars worth of merchandise. A wagon was loaded with the goods by the thieves, who evidently went about the work with great deliberation.

A Pasadena society woman gave the Humane Society a check for $500, and told the beneficiaries that there were no strings on the gift.

PACIFIC SLOPE. The Santa Fe system has applied to the Federal Court for an injunction to restrain Arizona from putting into effect the three-cent a mile rate law adopted at the polls on last Tuesday.

The Standard Oil Company of California yesterday declared the sixteenth dividend since it was incorporated, this being the first dividend since 1910.

Gravel yielding gold values 25 cents to the pan has been found on Anvil Creek, Nome. The strike is the richest since 1906.

The Antioch paper and board mills, covering sixteen acres, were set on fire yesterday by the intense friction of a huge paper roller, which ignited oil poured on bearings. The entire plant, the largest west of the Mississippi, was destroyed, at a loss of more than $400,000.

GENERAL EASTERN. A Chicago woman, thought to be insane, drowned her daughter in a bathtub and then made two unsuccessful attempts on her life.

Judge Carpenter at Chicago yesterday refused to accept $10,000 cash bail for the release of Jack Johnson, and the lawyers of the latter expect to offer new sureties today.

WASHINGTON. The latest Cabinet speculation assigns Senator O'Gorman to the Department of Justice, and names William J. Bryan as Secretary of State. In the meantime Gov. Wilson has given out no intimation as to his appointments.

The State Department yesterday received official notification that the Ohio Legislature had indorsed the income tax constitutional amendment.

The social season at the White House will open December 12 with a dinner to the Cabinet, and will close February 4 with a reception to the army and navy. Five receptions and four dinners will be given.

Corporal Tanner was one of the speakers yesterday at the Arlington Cemetery, when the corner-stone of the monument to be erected to the Confederate buried there was dedicated.

One of the officers at the army aviation school has perfected a compressed-air machine, to be used in the launching of aeroplanes.

BALKANS. The cruisers Montana and Tennessee sailed from Philadelphia yesterday for Smyrna and Beirut, Asia Minor, instead of Constantinople, Russian having promised to protect Americans in European Turkey.

Great Britain has ordered the mobilization of the troops stationed at the military camp of Aldershot.

FINANCIAL. A vicious drive by the bears forced prices down for the first half of the session, on the New York Stock Exchange yesterday. Losses were recovered before the end of the day.

A sudden upward trend of wheat prices started yesterday had a panicky effect on the Chicago Board of Trade, as it was believed that the flurry indicated war between Servia and Austria-Hungary.

SUMMARY. The Times News Summary is intended to serve as a practical aid to busy readers of the day only, but necessarily cannot take the place of the news columns. In order to get the full benefit of The Times, thoroughly acquaint yourself with its contents; there is a great volume of news and other matter in the issue of this case, which cannot be summarized, epitomized or classified.

Ultimatum.

AUSTRIA READY TO USE LAST ARGUMENT OF KINGS.

Final Warning to Servia With Intimation That German and Italian Armies and Fleets Are Mobilized to Sustain Vienna—Reserves Are Being Called to the Danube from as Far Away as Sault Ste. Marie, Mich.

[BY CABLE AND DIRECT WIRE TO THE TIMES.]

LONDON, Wednesday, Nov. 13.—[Exclusive Dispatch.] The Neues Wiener Tageblatt this morning publishes an inspired note which is described as the last word of the dual monarchy to Servia.

THE NOTE.

The note says:

"As a result of the two days' conference at Budapest it has been established that Austria-Hungary is in a position to give military emphasis in the most energetic manner to her claims, which so far have been asserted in a diplomatic manner.

"At present it is impossible to speak of mobilization, as everything is still in the hands of the diplomatists, but one must take account of all eventualities.

"The standpoint which hitherto has been assumed by Austria-Hungary will be maintained under all circumstances, and in case of necessity full force will be given to it.

"The military plans, which have been worked out to the smallest detail, have already been approved by the Emperor and the heir to the throne, as well as by Germany and Italy. Three large armies of the allies are ready."

MOBILIZING.

According to the Berlin Vossiche Zeitung, which is often inspired, orders have been issued at Pola for the mobilization of the Austrian fleet and the Austrian flotilla on the Danube, consisting of six small gunboats, is also being mobilized.

The Berlin Lokal Anzeiger, in a communique for which official inspiration is claimed, also hints that the Italian and Austrian fleets have already received orders to watch the Albanian coast, and if necessary, carry out a naval demonstration against Servia. It adds that the moment the Servian army attempts to occupy any point on the Adriatic, Austrian and Italian troops will enter Albania.

Austria is not merely mobilizing her fleet, if the Vossische Zeitung is correct, but she is also—and for this there is independent evidence from many sources—calling up part of her army reserves. Reservists in places so remote as Sault Ste. Marie, Mich., have, it is stated, received orders to rejoin the colors.

Version.

BIBLE, RADICALLY REVISED, ON SALE BY BAPTISTS.

[BY DIRECT WIRE TO THE TIMES.]

PHILADELPHIA, Nov. 12.—[Exclusive Dispatch.] What is regarded as probably the most radical version of the Bible was placed on sale here today at the American Publication Society rooms. It is a Baptist Bible for Baptists only, and is so startling in some of its translations that much of the old text has been entirely changed.

According to the scholars of the Baptist Church who have spent thirty years in its preparation, it is uncompromisingly faithful in its translation from the original and, according to the teachings of the church, gives a more faithful and exact translation of the old Greek and Hebraic scriptures.

For examples, in that portion of the New Testament where the conversion of the Savior is described, in place of using the Greek "baptize" the literal translation "immerse" is used, so as to conform with the Baptist teachings that Christ went down into the water for His baptism.

All archaic forms of the King James and revised versions have been completely eliminated and little of the old-fashioned respect for the generally-accepted theological views and ecclesiastical teachings remains.

The new Bible is called the "Revised Version" and is distinctly different from the old Scriptures, so long the accepted creed of all Protestant denominations, that practically no other church but the Baptist will be able to use it because it is said it interprets the Scriptures to mean solely what the Baptist Church teaches. There are hundreds of new words which are explained as an actual translation of the original Scriptures.

The Rev. Philip L. Jones, editor of the Publication Society, is responsible for this new Bible.

Swedes Select Exposition Site.

SAN FRANCISCO, Nov. 12.—[By A. P. Night Wire.] With John Hammar, special commissioner from Sweden, in attendance, site-selecting ceremonies marking the choice of the location of the Swedish building at the Panama-Pacific Exposition were held today on the exposition grounds.

THE DAY'S FOREMOST NEWS

Mapped and Symbolized

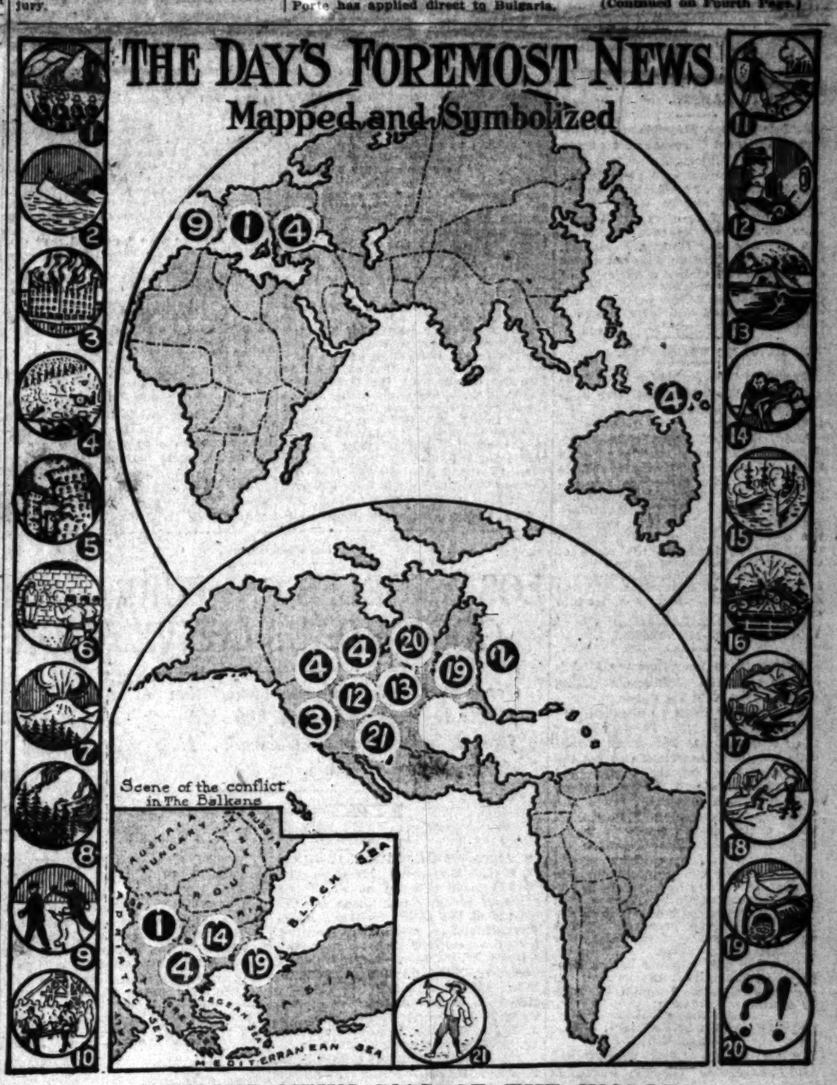

OUTLINE NEWS MAP OF THE WORLD,

Revised and recast nightly, after midnight, in the light of the latest press dispatches received by The Times.

THE SYMBOLS, REVISED LIST, WITH THEIR DIFFERENT MEANINGS, AS SHOWN BY THE KEY

1. Troops marching to the front.
2. Ship in Distress.
3. Burning building.
4. Land battle or riot.
5. Earthquake.
6. Execution.
7. Volcano in eruption.
8. Forest fire.
9. Assassination or massacre.
10. Mine disaster.
11. "Let slip the dogs of war."
12. Burglary and robbery.
13. Hurricane, typhoon, flood.
14. Pestilence and starvation.
15. Sea fight.
16. Railroad Accident.
17. Fatal automobile accident.
18. Fatal aeroplane accident.
19. Dove of Peace.
20. Strange—startling.
21. "Tidings of great joy."

NOTES—(1) This News Map of the World is designed merely as an aid to the busy reader, helping him to readily devour a body of news many columns in length. It is simple, and easily comprehended by any observant reader. (2) A swift glance at the respective symbols on the face of the map will instantly show to the reader the nature of the day's very foremost happenings anywhere on the globe. (3) The position of any particular symbol on the map is intended to indicate only approximately the spot where the news event occurred. Reading the dispatch itself will give the exact spot and elucidate the "mystery," if any there be. (4) In order to quickly take in the plan, look first at the symbol on the face of the map, then at the corresponding symbol in the margin, then note the number in the Key and the corresponding number on the face of the map. All "in the twinkling of an eye." (5) See also the News Summary. (6) The map, with changes, is repeated in each issue, as an essential part of the scheme, and is therefore new and fresh every day.

Copyright applied for by The Times-Mirror Co., Los Angeles, October, 1912.

Speculation.

WILSON KEEPS STRICTLY MUM.

Has Nothing to Say About Presidential Cabinet.

But Slate Making Politicians Are Busy as Bees.

Democrats Are Wondering What Bryan Will Do.

[BY A. P. NIGHT WIRE TO THE TIMES.]

WASHINGTON, Nov. 12.—The return of Democratic Senators and Representatives is bringing out a renewal of Cabinet discussion, although the talk still is wholly conjectural, nothing having come from President-elect Wilson to indicate his line of action.

Incoming Democratic statesmen predict that in filling his Cabinet Mr. Wilson will give one place to New York, another to New England and a third to Ohio, or one of the other States of the Middle West.

It is the view in Congressional circles that at least two of the seats at the Cabinet table will be assigned to the South, that one will go to the Pacific Coast and another to the States immediately west of the Mississippi, including Missouri, Iowa, Kansas and Nebraska.

With this distribution there would be left two Cabinet offices that might be filled for reasons of peculiar fitness or expediency.

TALK OF O'GORMAN.

Senator O'Gorman's name figures prominently in the talk of Cabinet possibilities and speculation would assign him to the Department of Justice. The availability of William J. Bryan is also much discussed for the Department of State or for Attorney-General and one Democratic Senator has coupled Mr. Bryan's name with the Ambassadorship to London.

While the prevailing opinion among Democrats now in Washington is that the Nebraskan may be offered a Cabinet position, opinion is divided as to his acceptance. Mr. Bryan has declined to discuss Cabinet possibilities and has laughingly put aside all efforts to draw him into an expression as to his own willingness to accept an appointment.

Senator Gardner of Maine, Congressman Burleson of Texas and Willis L. Moore, Chief of the Weather Service, are all well advanced for the position of Secretary of Agriculture. Josephus Daniels of North Carolina and William F. McCombs of New York are considered in all gossip of possible Cabinet appointments.

Reports reaching Democratic Congressmen and Senators now in Washington are that Mr. Wilson is pursuing a policy of silence regarding his ministerial advisers; but it is said he has dropped some intimations as to the policy he will follow, namely, to recognize all sections and all elements in an effort to harmonize the party where that can be done without sacrificing the position taken in the Baltimore platform.

RESULT IN KANSAS.

Arthur Capper, Republican, Is Declared Elected Governor of the State by a Small Majority.

[BY A. P. NIGHT WIRE TO THE TIMES.]

TOPEKA, Nov. 12.—Arthur Capper, Republican, is elected Governor of Kansas on the face of reported complete official returns this afternoon. His majority over Hodges, Democrat, is fifty-three. Hodges does not admit defeat, but still claims a majority of fifty. He undoubtedly will contest Capper's election before a Republican canvassing board and later before a Democratic State Senate.

TO LEAVE NO VACANCIES.

President Taft Intimates That Wilson Will Find All Appointive Jobs Filled Next March.

[BY A. P. NIGHT WIRE TO THE TIMES.]

WASHINGTON, Nov. 12.—President Taft said today that he planned to fill all vacancies occurring before March 4 without regard to the approaching change of administration.

There are several important appointive offices now vacant, including the commissionership of the Bureau of Indian Affairs, and the office of Chief of the Bureau of Chemistry.

The President intimated that President-elect Wilson probably would find all positions filled when he comes into office.

HOLDS ON TO MONTICELLO.

Congressman Levy Declares All Efforts to Take Jefferson's Home From Him Will Be Futile.

[BY A. P. DAY WIRE TO THE TIMES.]

NEW YORK, Nov. 12.—Efforts of the newly-formed Jefferson Monticello Memorial Association to get the government to purchase the old Jefferson home will prove useless, according to a statement made last night by Congressman Jefferson M. Levy, owner of the property, which is located near Charlottesville, Va.

Congressman Levy said he would not listen to any proposal for the sale of Monticello and had been advised by constitutional lawyers that the government had no right to deprive him of the property. It has been in the hands of his family for the last eighty years.

Bills are now pending before Congress providing that the government acquire the estate through its power of eminent domain.

DIAZ ESCAPE CONFIRMED.

Rebel Leader Flees Into United States—Prison Guards Permitted Him to Get Away.

[BY WIRELESS LINE TO THE TIMES.]

SAN ANTONIO (Tex.) Nov. 13.—[Special Dispatch.] Andreas Garza Galan, leader in the Mexican revolutionary junta in Texas, today confirmed the report from Mexico that Gen. Felix Diaz has escaped and now is in the United States. According to Galan, Gen. Diaz escaped from San Juan military prison at Vera Cruz last Friday and boarded a launch proceeding at night northward to a point a few miles north of Tampico. After disembarking, friends provided him with a disguise and he then took a train on the National lines for Matamoras, where he crossed to Brownsville, Tex., and proceeded to Galveston or New Orleans.

Discouraging.

BOURBON HOPES ARE JARRED BY DECISION.

Democratic Leaders' Effort to Have Counting of Returns Stopped on Account of Alleged Irregularity, Adversely Ruled on by Representative of District Attorney—Result Not Vitiate d, Says Lawyer.

THE Democratic leaders received a jolt last night when Chief Deputy District Attorney Hanna rendered a decision setting forth that the opening of the envelopes containing the tally sheets prior to the time actually set for the canvass of the votes does not affect the validity of the returns in the absence of some showing that the results of the election were affected thereby. This means that the Board of Supervisors will proceed with the official canvass and the results obtained will stand unless the Democrats appeal to the courts.

The Democrats filed a written objection Monday with the Supervisors, sitting as election canvassers, protesting against the counting on the ground that the envelopes containing the tally sheets and ballots from the 727 precincts in the city and county had been broken open by unknown persons last Thursday in direct violation of the State law.

Hanna, in his opinion, declares this fact does not vitiate the result of the election, so long as it can be ascertained that the tally lists are the original returns and what the result of the election was. He says that in canvassing the Supervisors should confine themselves entirely to the returns as they appear on the face. He says if irregularities having no substantial effect upon the election appear on the face of the returns, the Supervisors should ignore them. If, on the other hand, irregularities having a substantial effect appear on the face of the returns, they should not be corrected.

Hanna advises the Supervisors to disregard any technical irregularities so long as it is possible for them to determine with certainty from the tally sheets what the results in the various disputed precincts were. The fact that the tally list in certain precincts may not be authenticated as prescribed by law, that it may be written in pencil instead of ink, does not vitiate the result of the election so long as it can be ascertained that the tally list is the original return.

RIGHT TO SUBPOENA.

Hanna asserts the Supervisors have a right to subpoena any election officer for obtaining information and assistance in the canvassing or passing on the validity of the returns. The Democratic leaders have strenuously objected to the subpoenaing of any election officers on the ground that it is a direct violation of the State statutes.

The opinion says in part: "In deciding what documents shall be considered as returns of the election the Board of Supervisors should be actuated by a liberal desire to give the fullest effect of the expression of the people compatible with a due observance of the substantial and mandatory provisions of the law. No failure to observe the technical provisions of the law should be considered worthy of serious attention in the absence of a substantial effect on the conduct or the result of the election. This rule has been enunciated in many cases in the State. Under the provision of Sec. 1278 of the Political Code it is the duty of the Board of Supervisors to canvass the returns of each election held throughout the county. In performing this duty the board acts not alone in a ministerial capacity but in a certain extent in a quasi judicial capacity. The law places on the board the obligation of canvassing returns, but, to enable the board to canvass the returns it is necessary to decide whether or not a certain document constitutes a return; and this question is addressed primarily to the board, and, in deciding it the board acts in a quasi judicial capacity."

Following their protest of Monday afternoon, in which they took exception to the correction of the tally sheets by certain election officials before the Supervisors, the Democratic watchers protested again yesterday to the board. Chairman Fridham declared that he will follow the rule laid down by the board Monday afternoon, to the effect that the count will be continued and that if the Democrats wish to throw the matter into the courts afterward that is their affair.

CANVASSERS' BUSY DAY.

The Supervisors were kept busy yesterday with the election boards from about 128 precincts scattered throughout the county, summoned to appear to rectify errors in their returns. These errors for the most part are where members of the election board failed to write their names in the proper places or failed to write in the number of votes cast after making the tally.

Little change has been found in the examination of the tally sheets from the original count, save in Precincts 425 and 299, where it was discovered the returns had been made in lead pencil while the law calls for ink. In the first precinct Roosevelt received a plurality of sixty votes, while in the latter he received a plurality of thirty-five. The returns will stand, however, in view of Hanna's opinion rendered after the canvassers had completed their day's work.

The election officers in South Pasadena Precinct No. 4 had tallied Lieut.-Gov. Wallace's vote, and had tallied no other electors, but had given each Bull Moose elector the same as Wallace, adding one vote to each Bull Moose, because one voter had "scratched" Wallace. The vote in this precinct stood: Roosevelt, 215; Wilson, 111. If the precinct is lost it will add 104 to Wilson's total in the county. In Los Angeles city Precinct No. 139 an error in the count of five votes was discovered. The advantage was to Wilson. Slight errors were found in other precincts, but none of sufficient importance to alter the results in city, county or State.

Members of the Democratic County Central Law Committee held a meeting last night at headquarters, No. 616½ South Hill street, but no definite plan was decided upon. The law committee of the Bull Moose met yesterday afternoon at "Progressive" headquarters and discussed the canvass of the ballots. It was decided to present Hanna with a list of authorities covering the cases which he has had under consideration. Now that Hanna has decided against, the Democrats it is believed the Bull Moose leaders will let well-enough alone. Wilson has gained less than 100 votes in the two days' canvass. It will probably take several days to complete the final canvass of the returns.

Neither Chairman Cotton of the Democratic County Central Committee nor any of the members of his law committee would state yesterday just what action will be taken in view of Hanna's decision.

IDENTITY OF MARTIN.

Assassination of Canalejas May Be Due to Bill Under Discussion in Spanish Cortes.

[BY A. P. DAY WIRE TO THE TIMES.]

WASHINGTON, Nov. 12.—It is believed here that the assassination of the Spanish Premier may have been connected with the proposed anti-strike bill being discussed in the Spanish Cortes. The assassin, it is said, may have been a fanatic who was opposed to the measure.

The bill, introduced as a result of the recent railroad strike in Spain, provided that no strike would be permitted which might tend to be revolutionary in character, or which must be looked on as injurious to the nation as a whole.

The opinion was expressed that the death of Canalejas would probably be a hard blow to the Liberal party. He had held the various factions of the party together during nearly three years that he had served as Premier, but it was doubted whether any other Liberal leader could do as well.

JAPANESE FLEET REVIEW.

YOKOHAMA, Nov. 12.—The Emperor reviewed yesterday a great fleet in Yokohama harbor. There were 113 warships in line. A feature of the review was the flight of several aeroplanes over the harbor.

REBUILDING RUSSIAN FLEET.

[BY CABLE AND A. P. TO THE TIMES.]

ST. PETERSBURG, Nov. 12.—The naval estimates for 1913 include $34,000,000 for shipbuilding.

Ocean-to-Ocean.

LOS ANGELES CAPTURES GOOD ROADS CONVENTION.

Ocean-to-Ocean Highway Association at Santa Fe Elects Officers and With Unanimity Outlines Route from Kansas Through Colorado, New Mexico and Arizona into California.

[BY DIRECT WIRE TO THE TIMES.]

SANTA FE (N. M.) Nov. 12.—[Exclusive Dispatch.] Los Angeles has been selected as the next place of meeting and these are the officers of the Ocean-to-Ocean Highway Association, elected this morning, for the ensuing year: President, George W. Wilder, Redlands, Cal.; secretary, Mont P. Chubb, Redlands, Cal.; vice-president, New Mexico, Ralph E. Twitchell, Las Vegas; Arizona, L. L. Henry, Globe; California, J. J. Jenkins, Los Angeles; treasurer, W. B. Clancy, Riverside, Cal.

Executive Committee: California, J. S. Mitchell, Los Angeles; W. A. Freemire, Ontario, Cal., and F. W. Balfour, Pomona; Arizona, T. G. Norris, Prescott, E. R. Pirtle, Douglas, and Dr. J. A. Ketcherside, Yuma; New Mexico, F. E. Lester; Mesilla Park, J. A. French, Santa Fe, and Robert Pervian, Santa Fe.

Legislative Committee—California: P. G. Cogswell, El Monte, chairman; W. D. Brookings, Redlands; Dan Johnson, Colton; H. B. Stewart, Brawley; Charles Franklin, Ontario, Arizona, Dell M. Potter, Clifton; Dr. John R. Whiteside, Kingman; James Douglas, Douglas; Vernon Clark, Phoenix; G. P. Bullard, Phoenix. New Mexico, D. K. B. Sellers, Albuquerque; Ramon L. Baca, Santa Fe; Harvey M. Shields, Dawson; W. M. Atkinson, Roswell, and J. A. Mahoney, Deming.

The selection of Los Angeles seemed to meet with general favor. The officers were elected at the meting held this morning in the assembly hall in the historic Old Palace. The president-elect is one of the owners and editors of Everybody's Magazine.

Following the election, the delegates and officers posed for a picture, then they lunched and after lunch the convention passed resolutions and spent the rest of the afternoon listening to a lecture by Dr. Edgar L. Hewett, director of the School of American Archaeology and New Mexico Museum.

The spirit shown by the delegates to the convention was the cause of favorable comment here, there being wide differences of opinion as to methods, but absolute harmony and a spirit of unanimity of purpose.

OLD SANTA FE TRAIL.

It was the opinion of all that the old Santa Fe Trail is the only route for the Ocean-to-Ocean Highway through Kansas, Colorado and into Santa Fe, and that hereafter the Albuquerque to Arizona, and Arizona to California survey was the proper route. New Mexico voted a bond issue of $500,000 on November 5 by a majority of 10,000 to complete her State roads, including a scenic highway route to El Paso from the Colorado line, via Raton, Las Vegas, Santa Fe and Albuquerque, connecting with the Ocean-to-Ocean Highway.

Impaled on Thorn.

(Continued from First Page.)

this finger, according to some of his followers, was such that the unfortunate person to whom it was pointed would wither away and die.

Mrs. Muerle says there were nightly orgies in the temple. She says once the "professor" came out of a trance and attacked a "convert" who was making love to Mrs. Delaurence. Sixteen persons, four of them negroes, were taken in last night's raid. The government charges Delaurence is dispensing medicine which Federal laws forbid passing the Canadian border.

A MATTER OF OBESITY.

Mrs. Muerle, who paid $25 for a two weeks' course, said: "Now I am plump, but when the doctor said to me 'Why you're too darn fat to be an angel,' I was angered and perplexed as well. Me, an angel! I had not hoped to have wings, at least not on this earth." She said that when the doctor learned she had two money orders, one for $150, and the other for $50, he informed her it would cost just $200 more to take a full course.

As a result the Brooklyn nurse decided to await developments and kept $200. She quietly informed the police.

The ceremonies in the temple began usually at midnight and lasted until 4 o'clock a.m. The doctor's wife said the nurse would lie on a couch while her husband hypnotized her. One night a Milwaukee doctor came to the "Temple," and seeing Mrs. Delaurence lying on a couch said, "Ah there, how are you girlie," whereupon the doctor's husband upbraided the visitor.

The police say the antics carried on in the "Temple" eclipsed those in the "absolute life temple" of Evlyn Arthur See." The "Doctor" is a lover of music, his favorite instrument being the harmonica. He used to play "Mary Take the Broom Around" and "My Old Kentucky Home."

NEGRO SAVED FROM LYNCHING.

[BY DIRECT WIRE TO THE TIMES.]

WALLA WALLA (Wash.) Nov. 12.—[Exclusive Dispatch.] The arrest of W. M. Bryson, a big negro, yesterday on a vagrancy charge resulted in startling disclosures. The negro, who calls himself "King of Kings," has been living with a white family for three months unknown to even their nearest neighbors.

Bryson represents himself to be not only a deity, but an ordained minister, an osteopath, a clairvoyant and a spiritualist.

Hardly had the negro been locked up than members of the family of E. H. Allen, at whose home he stayed, hurried to the jail and there Mr. and Mrs. Allen signed a bond for $500 for his release.

He was allowed to go, but is again in jail tonight, officers fearing possible harm at the hands of infuriated white. He will likely face an insanity charge.

The Allen family live in a fine home, handsomely furnished, and appear to be refined and intelligent. The negro seems to have them spellbound.

When he was released from jail this afternoon, members of the family hurried out into the street to meet him, and taking him by the arm escorted him inside.

The negro, pressed for direct answers, wandered off into religious and spiritual topics. He refused to tell where he came from or what he had done. He talked in a rambling, incoherent manner.

Mr. Allen stated the man had been in the house since last August. Neighbors say they were not aware there was a negro in the house.

The arrest this afternoon was made on information furnished the sheriff's office that the negro had the family under some weird spell.

ROAST FOR JOHN D.

Pittsfield Physician Testifies He Would Not Trust the Oil King for Five Cents.

[BY WIRELESS LINE TO THE TIMES.]

PITTSFIELD (Mass.) Nov. 12.—[Special Dispatch.] "I would not treat John D. Rockefeller unless he paid me in advance. I would not trust him for 5 cents. I would not treat him unless under special contract, for the rich are ever disputing their bills." Such was the testimony of Dr. Cesar A. von Ramdohr of New York, who was called to testify as an expert in the case of Dr. Badog F. Beck of New York, against the estate of the late Mary A. Mason of New York and Great Barrington. The suit is for $7000 for treating Mrs. Mason.

Fluctuating.

NARROW MARGIN LEAVES THE ELECTION IN DOUBT.

[BY A. P. NIGHT WIRE TO THE TIMES.]

SAN FRANCISCO, Nov. 12.—Returns late tonight from all but five precincts of 4372 in the State, including what were reported to be official returns from 35 of the 58 counties, gave Theodore Roosevelt a plurality of 24 votes.

These returns show majorities for Roosevelt in sixteen counties and for Wilson in forty-two counties.

At 3 o'clock, Col. Roosevelt stood 68 votes ahead, according to returns, with sixteen precincts in the State to be heard from. This lead was lost, on its face, by the following returns:

Wilson gains: Humboldt county, 5; Mariposa, 19; Lassen, 6; Sonoma, 23; Sierra, 11; Calaveras, 13; San Bernardino, 6. Total, 83.

Half an hour later, official returns were received from Sierra county changing the Wilson gain of eleven to a loss of fourteen votes, leaving the Democratic candidate still ten votes behind.

Colusa, complete, as received officially by Democratic headquarters, gave Wilson a plurality of 950, a gain of 170 for Wilson over the previous figures for the county complete.

Other alterations in previous figures on the official count gave the following gains:

Eldorado, Wilson, 6; Del Norte, Wilson, 6; Mendocino, Roosevelt, 3; Piumas, Wilson, 6; Sacramento, Roosevelt, 34; Shasta, Wilson, 6; Solano, Roosevelt, 15; Stanislaus, Wilson, 20; Tehama, Wilson, 38; Tuolumne, Wilson, 3; Yolo, Roosevelt, 7.

The heaviest upset in form was in Butte county where the complete official count as returned to Democratic headquarters, gave Wilson a plurality of 859, or an increase of 323 for Wilson over previous figures when ten precincts were missing.

Roosevelt's narrow margin is by no means secure. Although the State Democratic leaders asserted that independent canvasses on their part had produced figures nearly coinciding with those of the Associated Press, advices from the Governor's office in Sacramento were to the effect that returns there differed to a considerable extent.

The official count, which began Monday, is far from complete and tonight's figures necessarily were compiled from such official returns as were available, added to unofficial returns from other counties. There was a rumor tonight that the official count in Sonoma county, which will not be announced until tomorrow, would throw to Wilson an increase in his unofficial majority there of more than 100. It was impossible to find what basis, if any, this rumor had.

Figures compiled at the Progressive headquarters late tonight were taken by Progressive leaders to indicate that Roosevelt's ultimate plurality would finally be between 300 and 400, and claims to this effect were made.

Political.

BOURBONS RUSH TO PUBLIC CRIB.

Office Seekers Apply Early and Often.

Original Wilson Men Demand First Whacks at Jobs.

Hungry Ones Would Abolish Civil Service Rules.

[BY A. P. NIGHT WIRE TO THE TIMES.]

WASHINGTON, Nov. 12.—A forerunner of the office hunting deluge which is expected in the change of the political complexion of this administration is being experienced by Democratic Senators and members of the House. Applicants have not begun to arrive in person, but letters and telegrams are coming by the hundreds.

Up to date, most of the applications are for Federal offices within the various States, but some intimations of a wish to serve the country abroad or in the executive departments in Washington have come to hand. Generally the writers confess the wish to get on hand early in order to forestall others. Many original boomers for Mr. Wilson have been discovered, while others indicate undying and devoted loyalty to the Congressmen to whom their letters are addressed.

Many of the Democratic statesmen are making provisions for an extended system of filing and generally they face the outlook cheerfully.

There are between 8000 and 9000 Presidential postoffices, to say nothing of the executive, diplomatic and other offices throughout the Federal service.

CIVIL SERVICE BARRIERS.

Some intimation is given of a desire to revise the civil service law in order to give the rank and file of the party freer access to public employment, but the general disposition appears to be to do nothing in that line, at least until the more important places are taken care of.

Representative Johnson of South Carolina, author of the bill introduced last session to fix a given tenure of office for civil service employees, is among those who would not have the existing law changed.

JORDAN BEGINS TO CHECK. WILL TAKE SOME TIME.

[BY A. P. NIGHT WIRE TO THE TIMES.]

SACRAMENTO (Cal.) Nov. 12.—Secretary of State Jordan's office force today began the task of checking and certifying to the election returns of California county clerks for the purpose of officially determining the victors in the recent election. It is expected the work will not be concluded until late next week.

The counties which furnished the Secretary of State with the result of the canvass of votes today were: San Benito, Siskiyou, Tehama, Santa Cruz, Mendocino, Tuolumne, Glenn, Plumas, Calaveras, Amador, Colusa, Santa Barbara, Inyo, Mono, Placer, Trinity and Marin.

FRESNO RETURNS. A CLOSE CONTEST.

[BY A. P. NIGHT WIRE TO THE TIMES.]

FRESNO (Cal.) Nov. 12.—Complete official returns on Fresno county give A. J. Wallace, highest Republican elector, 8839, and Thomas J. Griffin, highest Democratic elector, 8891.

LIST OF LEGISLATORS.

State Printer's List Shows a Number of Changes from the Early Press Reports.

[BY A. P. NIGHT WIRE TO THE TIMES.]

SACRAMENTO (Cal.) Nov. 12.—State Printer Richardson will publish tomorrow a list of the members-elect of the next Legislature, including the changes from early press reports which have resulted during the official count.

Richardson's pamphlet will show the following revisions over the reported elections sent out shortly after the election:

G. W. Wyllie (Prog.) from Tulare, instead of A. L. Lumley (Dem.); defeat of C. L. Priesker (Prog.) Santa Barbara, by Henry C. Bagley (Dem.); election of George Clark (Rep.) of Bishop over J. A. Van Harigan (Dem.); defeat of J. B. Maher (Dem.) of Santa Cruz, by D. D. Bowman (Taft Rep.); defeat of William Sandholdt (Prog.) of Monterey, by J. K. Alexander (Dem.)

Richardson's figures to date show twenty-six Democrats, eight Taft Republicans and one Socialist elected to the Assembly.

Theaters—Amusements—Entertainments.

HAMBURGER'S MAJESTIC THEATER—LAST 4 TIMES—POPULAR MATINEE TODAY—MATINEES DAILY. THE QUEEN OF BEAUTY VALESKA SURATT In the Famous Year-and-a-Half New York Casino Theater Success. "The Kiss Waltz" "You writhesome, lithesome, lynx, Valeska. Can nothing fathom the depth of your smile."—Shirley Hunter of "Silverwoods." Prices—Nights and Saturday Matinee, 50c to $2. Popular Matinee Tuesday.

BEGINNING NEXT SUNDAY NIGHT—SEATS ON SALE TOMORROW. offers his big musical success from Daly's Theater, New York. THE ROSE OF PANAMA A Viennese Operetta CHAPINE THE CHARMING FRENCH PRIMA DONNA. Company of 75—Augmented Orchestra of 25. Seat Sale Tomorrow. PRICES: Nights and Saturday Matinee, 50c to $1. Wednesday Mat., 25c.

BELASCO THEATER—MATINEES TOMORROW, SAT. AND SUN. Main Street, bet. 2nd and 3rd. POSITIVELY THIS WEEK ONLY—ORRIN JOHNSON, FRANCES RING and Belasco company offer James Forbes' comedy success. The Traveling Salesman. Nights, 25c, 50c and 75c; Matinees, 25c and 50c. NEXT MONDAY NIGHT: Commencement of the joint starring engagement of BERT LYTELL and EVELYN VAUGHAN WITH THE BELASCO COMPANY IN MARGARET AUGLIN'S NOTABLE SUCCESS. The Awakening of Helena Ritchie. SEATS FOR THIS IMPORTANT EVENT NOW SELLING.

MOROSCO'S BURBANK THEATER—Main near Second. THIRD GREAT WEEK—THOUSANDS TURNED AWAY EVERY DAY. All those who want to see the Burbank company's fine production of Paul Armstrong's greatest play, "THE ESCAPE" Should Get Their Seats at Once. THAT'S YOUR ONLY CHANCE—DON'T DELAY. POPULAR BURBANK PRICES.

THE AUDITORIUM—THEATER BEAUTIFUL. Lambardi Grand Opera Co. BARGAIN MATINEE TODAY AT 2:15 LA TRAVIATA. TONIGHT MME. BUTTERFLY THURSDAY NIGHT AND SATURDAY MAT. SALOME. FRIDAY NIGHT, IL TROVATORE. SATURDAY NIGHT, La Bohème. PRICES: Matinees 50c, 75c, $1.25. NIGHT PRICES: 50c, 75c, $1.00, $1.50, $2.00. SPECIAL FRIDAY MATINEE ONLY, NOV. 15. 1:30. ANDREWS DIPPEL PRESENTS THE EASTERN SUCCESS. "The Secret of Susanna" BY ERMANNO WOLF-FERRARI. Presented by THE CHICAGO GRAND OPERA CO. PRICES: 50c, 75c, $1.00, $1.50 and $2.00.

BROADWAY, Between 6th and 7th—Phone. Orpheum. AMERICA'S FINEST VAUDEVILLE. ABSOLUTELY FIREPROOF. JEFFERSON, MORRIS CO. Presenting "In 1999." JACK WILSON TRIO. "Au-Improvisateur." "LE BALLET CLASSIQUE." Absolutely Fine. "SLIVERS." MELVILLE & HIGGINS. Pantomime "Mail Game." LEONARD GAUTIER'S ANIMATED DOGS. BILLIE SEATON. With Harry Plana. MARY ELIZABETH. Symphony Orchestral concerts, 2 and 8 p.m. World's News in Motion Two Every Night at 8, 10-20-30-75c; Boxes, $1; Matinee at 2 DAILY, 10-15-20c. Seats Selling Two Weeks Ahead.

EMPRESS THEATER—Sullivan & Considine Vaudeville. Spring (Above). Near Third. HERE'S POSITIVELY THE BEST VAUDEVILLE BILL THAT HAS EVER BEEN SEEN ON A POPULAR PRICE STAGE IN THIS CITY OR ANY OTHER CITY. THE BIG "S. & C." ROAD SHOW WITH THE SEASON'S SENSATION THE Waltz Dream. CROWDED TO THE DOORS AT EVERY PERFORMANCE—SEE SOME EARLY. Matinee Daily at 2:15—10-20-30c—7 Shows Every Night.

PANTAGES VAUDEVILLE—BROADWAY, Near Second. Matinees 2:30—Nights 7:10 and 9:00—Week. SCHEPP'S DOG PONY MONKEY COMEDY CIRCUS. 6 AMERICAN BEAUTIES—CAL. STEWART. AL. ESPE & LAURA ROTH—Powell & Rose. BABY NORA SCHILLER, The Ragtime Dream. 8—Big Features Every Week—8

MASON OPERA HOUSE—Broadway, bet. 1st and 2d Sts. Charles Frohman, Klaw & Erlanger, Wm. F. Whitney, Managers. Beginning Monday Night, Nov. 18; Mats. Wed. and Sat. SEAT SALE OPENS THURSDAY 9 A.M. Henry B. Harris Presents "The Quaker Girl" WITH VICTOR MORLEY AND A COMPANY OF 100. Prices 50c to $2.00. Seats Selling Three Weeks Ahead.

CLUNE'S—Fifth and Main Sts.—All This Week. Selig's Sensational Animal Picture. KINGS OF THE FOREST. A two-reel drama of wild animals, love and adventure. "BABY LILLIAN," famous photo-play child actress, and 200 REAL LIONS will appear on the stage at each performance. 11 a.m. to 11 p.m.

FIESTA PARK—Today and All This Week—Afternoon and Evening. Largest Exhibit of Culinary and Household Arts ever held on the Coast. Free Lectures on Household Economics—Free Cash Prizes. Samples at Booths—Band of Forty-one Pieces—Chorus of 200 Voices. Many Attractions. Admission 25c—No Extra Charges Inside.

CLUNE'S GRAND THEATER—MAIN NEAR FIFTH. FINAL WEEK. DANIEL FROHMAN PRESENTS SARAH BERNHARDT. In a magnificent photo-play production of "QUEEN ELIZABETH." The women of Los Angeles should avail themselves of this last opportunity to see this tragic historical love drama.

MOZART THEATER—GRAND AVE. AND ESPERANZA. Sublime. Peerless. Inspiring. "THE HOLY CITY" The great American hymn in moving pictures. Every afternoon and evening this week. Continuous 1 to 5-7 to 11. Prices 10c, 15c; Matinee 10c.

CAWSTON OSTRICH FARM—South Pasadena. Visited by 100,000 people every year and pronounced the most interesting place on the Coast. South Pasadena cars. Round-trip Gilmore fare. Admission—at P. E. Depot or city store, 313 So. Broadway.

Defeated.

SAN FRANCISCO LOSES HER TELEPHONE FIGHT

[BY DIRECT WIRE TO THE TIMES.]

SAN FRANCISCO BUREAU OF THE TIMES, Nov. 12.—[Exclusive Dispatch.] The end of San Francisco's struggle to break the combine between the Bay Cities Home Telephone Company and the Pacific Telephone and Telegraph Company, effected more than six months ago, came today when City Attorney Percy V. Long received a decision from Judge Ellison of Tehama county throwing out of court the city's suit to have the purchase of the Home system by the Pacific company declared invalid.

The city sought to have the sale of the Home properties annulled because of a clause in the [illegible] Company's [illegible] from selling or [illegible] of its properties to another company without the consent of the city.

Judge Ellison holds [illegible] no power to forfeit the [illegible] franchise from the [illegible] erty, and, though [illegible] inserted in the [illegible] franchise, it will [illegible] thority.

Try Murine Eye Remedy. Weak, Watery Eyes and Granulated Lids. Murine Eye Remedy Co., Chicago.—Adv.

"BURKE'S" for Coffee. Burke, Martin & Co., Los Angeles.

Happenings

Persistent.

GROCERS INSIST ON THREE LAWS.

Container, Branding and Weights Statutes.

Want to Pass Them Over Johnson's Veto.

Retail Association Works for Housekeepers.

[BY DIRECT WIRE TO THE TIMES.]

SAN FRANCISCO BUREAU OF THE TIMES, Nov. 12.—[Exclusive Dispatch.] A net container law.

A law requiring all canners and packers of food stuffs to place their weights on the packages prepared by them.

A law to make effective the weights and measures amendment to the Constitution adopted by the voters.

These is the announced programme of the Retail Grocers' Association at the coming session of the Legislature. Ironical in irony than in any other spirit, the San Francisco jobbers have been trying to give their opinions as to the net container law and the branding law. The Retail Grocers' Association says that the jobbers will be against both propositions.

R. Connolly, secretary of the Retail Grocers' Association, is confident that this time the friends of the measures will be able to get a sufficient vote to override any veto that Governor Johnson may impose. Last season the net container and branding laws were passed 52 to 12 in the Assembly and 27 to 5 in the Senate, but the Governor pocket-vetoed both propositions.

NET CONTAINER LAW.

The net container law," said Connolly this morning, "is something every housekeeper would favor if she knew what it means. The shopkeeper, we will say, buys a sack, or a can, of anything like sugar or vegetables, and she thinks she is getting a pound, but she isn't. Maybe she buys a No. 2 can, she thinks she is getting two pounds, but does not. A No. 2½ can really is about two pounds, though the buyer thinks generally that it contains 2½ pounds. The net container law requires the packer to put the net weight on the package of goods that he prepares. It is fair to him and to the buyer.

BRANDING STATUTE.

The branding law that we want gives every package to bear the name of the concern that puts the goods in the can or the package. We do not want to be tied up to jobbers' brands, and it is fair to the public that it should know who really puts up the goods. The evil of jobbers' brands is worse in fruit and vegetables than any other lines. You can think of buying some wholesome canned milk, or sauce, or oysters or biscuits, but if you get a can of fruit and vegetables, it is hard to tell, in many instances, who really is responsible for the goods. It operates to the disadvantage of the retailer in another way.

Some time ago, when I was a resident, I bought of a jobber, bought his brands, and then had some trouble with him. I paid him off, but found that I had educated my customers to the jobber's brand. It took me more than a year to educate my customers away from those brands and get them to buy others just as good. If I had been using a cannery brand I could have brought it through any jobber. I would have lines I was a mere appendage to the jobber.

I do not expect to have an easy time by any means. We will have a fight in opposition. Last session the Governor sent Ralph Hathorn to represent them, and he was in with the administration. We do not think that Governor Johnson will favor us this time, but we will be able to pass these bills by a large enough margin to make them laws."

OIL WAVE STRIKES FRESNO.

Restaurant Proprietors Ordered to Cease Selling Liquors to Girls and Have Curtained Stalls on Taboo.

[BY DIRECT WIRE TO THE TIMES.]

FRESNO, Nov. 12.—[Exclusive Dispatch.] A crusade against vice in Fresno was started tonight by Mayor Chester when he gave Chief of Police Wilson orders to arrest all restaurant keepers who sell liquor to young girls. Last night the Chief of Police visited a number of the restaurants and instructed the proprietors to take the curtains from the boxes and remove the partitions separating the boxes from the dining-room. This action was taken about by the Mayor because he learned to be sitting in the dining room of a restaurant when he saw a young girl in a box object to the situations paid her by her companions.

"Some Fresno girls may be a little wild," said the Mayor, "but we must protect the others from what may lurk behind the curtained booths."

FOURTH DIVIDEND.

Distribution of Profits in Two Years for Stockholders of California Standard Oil Company.

[BY DIRECT WIRE TO THE TIMES.]

SAN FRANCISCO, Nov. 12.—The fourth dividend on the stock of the Standard Oil Company, incorporated in California, was declared today by the board of directors of the company at a meeting in Richmond, Contra Costa county. A profit dividend of $1 a share will be awarded on December 15 to all stockholders whose names appear on record in December 1. The issued stock is now valued at $20,000,000. It was in 1910 that the first dividend was declared.

OIL FIELD IN KERN

Los Angeles People Interested in Property Which Has Six Second Wells in the New Oil Belt.

[BY DIRECT WIRE TO THE TIMES.]

BAKERSFIELD, Nov. 12.—[Exclusive Dispatch.] A new oil field has been opened up in Kern county and centers in Lost Hills and Dudley, which is in the vicinity before the [illegible] known has been duplicated by the [illegible] A. K. Luscomb of Bak-

Happenings on the Pacific Slope.

Prohibition.

ROCERS INSIST ON THREE LAWS.

Container, Branding and Weights Statutes.

to Pass Them Over Johnson's Veto.

Association Works for Housekeepers.

[BY DIRECT WIRE TO THE TIMES.]

SAN FRANCISCO BUREAU OF THE TIMES, Nov. 12.—[Exclusive Dispatch.] A net container law.

Also requiring all canners and dealers of food stuffs to place their weights on the packages prepared by them.

To make effective the weights and measures amendment to the Constitution adopted by the voters.

To adopt the announced programme of the Retail Grocers' Association at the coming session of the Legislature.

That more than in any other spirit, the San Francisco jobbers have been trying to give their opinions as to the net container law and the branding bill. The Retail Grocers' Association and the jobbers will be against these propositions.

Connelly, secretary of the Retail Grocers' Association, is confident that this time the friends of the measures will be able to get a two-thirds vote to override any veto which Governor Johnson may impose.

Last year the net container and branding bills were passed 52 to 12 in the Assembly and 27 to 5 in the Senate, but the Governor pocket-vetoed them.

NET CONTAINER LAW.

"The net container law," said Connelly this morning, "is something every housekeeper would favor when she knows what it means. The average man, we will say, buys a sack of potatoes, and she thinks she is getting a pound, but she isn't. She buys a No. 2 can, she thinks she is getting two pounds, but it is a No. 2½ can really about two pounds, though she thinks generally that it contains a pound. The net container law requires the packer to put the net weight on the package of goods that he packs. It is fair to him and to the consumer.

BRANDING STATUTE.

"The branding law that we want requires every package to bear the name of the concern that puts the goods in the can or the package. We want to be tied up to jobbers' brands, and it is fair to the public that it should know who really packs the goods. The evil of jobbers' brands is worse in fruit and vegetables than any other lines. You can think of buying some wholesome milk, or sauce, or oysters, but if you get a can of vegetables, it is hard to tell. In many instances, who really packs for the goods. It operates to the disadvantage of the retailer in this way.

"Some time ago, when I was a retailer, I bought of a jobber, certain brands, and then had some trouble with him. I paid him off, but after that I had educated my customers to my jobber's brand. It took me about a year to educate my customers away from those brands and to buy just as good. If I had had a cannery brand I could have sold it through any jobber. Even then I was a mere appendage of the jobber.

"We do not expect to have an easy time by any means. We will have opposition. Last session the late Ralph Hathorn to represent us, and he was in with the Governor. We do not think that the Governor will favor us this time, but we will be able to pass these bills by a safe enough margin to make them stick."

FRESNO STRIKES FRESNO.

Saloon Proprietors Ordered to Stop Selling Liquors to Girls and Curtained Stalls on Taboo.

[BY DIRECT WIRE TO THE TIMES.]

FRESNO, Nov. 12.—[Exclusive Dispatch.] A crusade against vice in Fresno started tonight by Mayor Rolph, who gave Chief of Police Dullea orders to arrest all restaurant men who sell liquor to young girls. Unscrupulous escorts. The Chief of Police visited the restaurants and instructed the proprietors to take the curtains down and remove the partitions making the boxes from the dining-rooms. This action was brought by the Mayor because he claims to be sitting in the dining-room of a restaurant when he saw a young girl in a box object to the attention paid her by her escort.

Some girls may be a little peeved, said the Mayor, "but we can't help the others from what is going on behind the curtained booths."

FIRST DIVIDEND.

Distribution of Profits in Two Months to Stockholders of California Retail Grocers' Company.

[BY DIRECT WIRE TO THE TIMES.]

SAN FRANCISCO, Nov. 12.—The first dividend on the stock of the Retail Grocers' Company, incorporated in California, was declared today by the board of directors of the company at a meeting in Richmond, Contra Costa county. A profit sharing dividend will be awarded of 10 per cent to all stockholders whose names appear on record in December when the stock is now valued at par. It was in 1910 that the company was formed.

OIL FIELD IN KERN

Report That People Interested in Well Which Has Six Seconds Flow Are Forming Oil Belt.

[BY DIRECT WIRE TO THE TIMES.]

BAKERSFIELD, Nov. 12.—[Exclusive Dispatch.] A new oil field has been opened in Kern county and is owned by Dudley, who struck oil and tied up the property before the Standard Oil Company just been duplicated by E. Lissenden of Bakersfield, R. S. Marshall and F. R. Dunlap of Los Angeles, and Mrs. A. M. Brown, and Mrs. F. H. Glide of Berkeley, if the showing of oil in the well these men are drilling on section 11, 27-23 is not wholly misleading.

The well is being drilled with a rotary and the oil and gas are held down by the heavy rotary pump so that the exact value of the strike cannot be known until the pressure is released, which may be tomorrow. Dr. Liscomb said tonight, however, that they have at least 200 feet of sand bearing a light gravity oil. The first sand was struck at 640 feet and the well is now less than 900 feet deep. The parties mentioned, have at least six sections tied up. The strike is eleven miles east of Lost Hills and seven miles due west of Wasco.

Between $10,000 and $15,000 worth of town lots in Wasco were bought today on the most meager reports of the strike.

NOME'S GOLDEN SANDS.

Gravel of Anvil Creek Yields the Biggest Gold Strike in the Past Seven Years.

[BY A. P. NIGHT WIRE TO THE TIMES.]

NOME (Alaska) Nov. 12—The biggest strike in the golden gravel of Nome since 1905 has been made in an old channel opposite No. 3, Anvil Creek. The pay dirt runs 25 cents to the pan, and there is eight feet of it. Four holes were sunk and all showed the same value.

Enthusiasm.

CHICO CROWDED WITH BAPTISTS.

DELEGATES SLEEP ON COTS IN CHURCH AUDITORIUMS.

Association of Northern and Central California in Sixtieth General Annual Session—Exciting Controversy Anticipated Over Report on Credentials.

[BY DIRECT WIRE TO THE TIMES.]

CHICO (Cal.) Nov. 12—[Exclusive Dispatch.] The general sessions of the sixtieth annual convention of the Baptist Association of Northern and Central California began in the Baptist Church here tonight. There are over 300 delegates present and as many more relatives and friends being entertained by Chico during the progress of the convention.

The delegates have had difficulty in finding quarters in the various hotels and lodging-houses, because of the fact that all of these places are full, and tonight hundreds of visitors are sleeping in the church auditoriums and Sunday-school rooms, where cots have been prepared to accommodate those who failed to find quarters elsewhere.

The session tonight opened with song service, followed by an address of welcome by Rev. Madison Slaughter of the local Baptist Church. Rev. W. E. Story presided. Moderator J. L. Sawyer delivered his annual address, in which he showed that the church in the State is in a flourishing and growing condition, and he complimented the pastors of the various charges on the record made. The annual sermon was preached by Rev. J. N. Hoover.

Tomorrow morning the regular business sessions of the convention begins. It is understood there will be an exciting fight on the floor of the convention over credentials. Some of the central counties delegates will insist that a committee on credentials be selected to act on the credentials of delegates, and it is believed this will be fought, for what purpose remains to be seen, tomorrow. The Women's Missionary Societies held a convention this morning and the pastors' conference was held throughout the day.

SUPREME COURT CASES.

Eight Actions Are Taken on Appeal Before the State's Supreme Tribunal at Sacramento.

[BY A. P. DAY WIRE TO THE TIMES.]

SACRAMENTO, Nov. 12.—Eight appeals were before the State Supreme Court today, the court sitting en banc at the capital. Arguments were presented and in the cases argued the court took them under consideration, ordering that they stand submitted. Here are the appeals heard:

Lightner Gold Mining Company, appellant, vs. James V. Coleman, Calaveras county, involving a judgment of $140,000 against the Lightner Mining Company.

Henry J. Widemann, vs. George Weniger, appellant, Treasurer of Solano county, being an action to recover $4875 held by the appellant after it had been deposited with him from the sale of property under partition.

L. Huntley, appellant, vs. the Board of Trustees of the city of Auburn, relating to an increase in valuation on property in Auburn, Placer county, owned by the appellant.

County of Sacramento vs. E. F. Pfund, Sacramento.

This is the action in which Pfund, County Clerk, was ordered by the District Court of Appeals to pay back to the county $472.10, money he had held out from the sale of hunting licenses.

Mrs. Minnie Baumann et al., appellant, vs. F. G. Kusian et al., Tehama county. This is an action in which the heirs of the Fisher estate are fighting over the distribution of the property.

COST OF TEXTBOOKS.

Those Now in Possession of California School Children Are Worth Half-Million Dollars.

[BY A. P. NIGHT WIRE TO THE TIMES.]

SACRAMENTO, Nov. 12.—Five hundred thousand dollars is the approximate value of State textbooks now in use by the children of the elementary schools of California, State Superintendent of Public Instruction Hyatt today stated.

Data has been gathered to show how much money is required to supply public schools with free textbooks for the pupils under the amendment to the Constitution just adopted.

It is thought the law will provide that those books now in the possession of the children and being used by them will continue to be used temporarily.

Don't be afraid to give Chamberlain's Cough Remedy to your children. It contains no opium or other narcotic.—[Advertisement.

First Aid.

TRAVELING MADE EASY.

State Commission Issues New Rules for Railroads.

Movements of All Trains Must Be Bulletined.

Order Requires Heating of Passenger Stations.

[BY DIRECT WIRE TO THE TIMES.]

SAN FRANCISCO BUREAU OF THE TIMES, Nov. 12.—[Exclusive Dispatch.] The traveling public will be submitted to no inconveniences caused by changes in train schedules or belated trains in future if an order issued today by the State Railroad Commission is adhered to by the carriers operating within the State.

There were three sections to the commission's order. One directs the railroads to place in conspicuous places in its depots or stations, bulletin boards upon which the time of arrival and departure of passenger trains, as shown by published schedules, shall be recorded.

TRAIN BULLETINS.

The second directs that the fact that a train is on time or late shall be bulletined not less than thirty minutes before the scheduled arrival time of any train, and that the train dispatchers shall furnish correct information for this bulletin service to all telegraph operators.

The third section requires all rail corporations to keep open their depots or stations not less than thirty minutes before train time. Furthermore, the commission orders that each depot and station shall be well lighted and warmed for the comfort and accommodation of passengers.

BIG PRICES FOR BOOKS.

Volumes Sold From the Hoe Library Have Already Netted a Million and a Half.

[BY A. P. NIGHT WIRE TO THE TIMES.]

NEW YORK, Nov. 12.—Record prices were realized for sets of rare old volumes at the continuation today of the sale of the library of the late Robert Hoe. This was the second day of the fourth part of the sale. The three parts sold have brought a total of $1,669,135.

A five-volume set of the Decameron from the Utterson collection, printed in Paris between 1757 and 1761, was sold for $1400. Another set, printed in 1857, slightly less elaborate in binding, brought $1200.

A SURE, QUICK COLD CURE—ACTS GENTLY

Pape's Cold Compound Cures Colds and Grippe in a Few Hours—Contains No Quinine.

The most severe cold will be broken, and all grippe misery ended after taking a dose of Pape's Cold Compound every two hours until three consecutive doses are taken.

You will distinctly feel all the disagreeable symptoms leaving after the very first dose.

The most miserable headache, dullness, head and nose stuffed up, feverishness, sneezing, running of the nose, sore throat, mucous catarrhal discharges, soreness, stiffness, rheumatism pains and other distress vanishes.

Take this wonderful compound as directed, with the knowledge that there is nothing else in the world which will cure your cold or end Grippe misery as promptly and without any other assistance or bad aftereffects as a 25-cent package of Pape's Cold Compound, which any druggist can supply—contains no quinine—belongs in every home—accept no substitute. Tastes nice—acts gently.—[Advertisement.

MATHESON

Directing Attention

to new productions in one-piece dresses in Charmeuse and Serge.

Smart Effects

Broadway at Third

Our shares will go to very high values. We transact a general Real Estate business, making large profits for our stockholders. We secure for our stockholders splendid gains by selling subdivisions. 12 per cent. dividends a year on par is predicted to be declared Nov. 28th on Conservative Investment Company shares. This prediction is based on profits already realized. Buy now and participate in it. Conservative Investment Co., 408 West Sixth St. Phones: Home A3043—Main 3043.—[Advertisement.

The Victor Dealers of Los Angeles — Latest Popular Sheet Music 15c — The House of Musical Quality

Extraordinary Inducements for

PIANO BUYERS

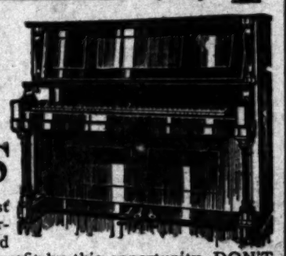

This week will be the last chance for these splendid bargains in standard upright and grand pianos. If you are to profit by this opportunity, DON'T DELAY COMING. We have offered the public over 100 splendid second-hand, slightly used, shop-worn and sample pianos which simply had to be moved to make room for holiday goods arriving daily. There were, AND ARE YET, some unusual bargains to those who know real value, who have waited for a standard piano at a very special price, we say come NOW and HERE.

Read This List: *The Power of the Purse Is Here Shown.*

LUDWIG—Upright, Mahogany $225
KRANICH & BACH—Walnut; like new $320
A. B. CHASE—Walnut. New $270
LAKESIDE—Upright; Walnut $215
STEINWAY—Grand; like new $600
STEINWAY — Grand; being repaired $510
KRANICH & BACH—Rosewood $165
GABLE—Upright; Mahogany $155
FOSTER & CO.—Upright; Oak case $255
GABLE—Upright Walnut $155
STERLING—Upright; Mahogany $205
DECKER BROS.—Upright, Walnut case $250
CABLE-NELSON—Upright. Walnut case $215
WHEELOCK—Upright; Mahogany case $270
KNABE—Upright; dark Oak $365
STEINWAY—Upright; Mahogany $360
CHICKERING—Grand; dull finish, like new $625

(This Chickering Grand was left on sale by a private owner. This is the instrument we sell new at $850.)

and a number of other instruments are still here at prices that proclaim them genuine bargains—worthy of your serious consideration.

$10 as little as this will send one of these splendid Pianos home to your wife and family.

SOUTHERN CALIFORNIA MUSIC COMPANY
STORES AT RIVERSIDE - POMONA - SAN DIEGO - SAN BERNARDINO
332-4 So. Broadway Los Angeles

Tailoring Is Indeed Our "Long Suit"

but if you are short,—or broad, or thin, we can fit you exactly and make your clothes in the very latest styles. Perfect tailoring, of course, for our Tailors are practical experts with a fad for fitting folks stylishly. The fabrics will satisfy you in design and texture. They are pretty, classy and very durable. May we have the honor of an order this week—or next?

Shields & Orr
Importing Tailors
201-205 Delta Bldg.
426 So. Spring St.

Any Other Tailor's $30 SUIT or Overcoat Will Duplicate For $14

Giving the People the Benefit of
MY THIRD FLOOR LOW RENT
has gained me the patronage of thousands of regular customers who declare that in the past they have been victims of The High Street Rent Tailors.
IF THE CUSTOMER DON'T PAY THE HIGH STREET RENT, WHO DOES?
You are invited to look over my large assortment of Foreign and Domestic Woolens and to inspect the Fine Workmanship of my Garments, then
Judge for Yourself
I originated the Concave Shoulder, Close Fitting Collars and Never Break Fronts.
Stewart
THE SQUARE TAILOR
Third Floor Exchange Bld'g Take Elevator
Entrance 321 W. 3rd St.
OPEN EVENINGS

Clear Your Head
Make breathing easy. Get a 25c or 50c tube of Kondon's, the original and genuine Catarrhal Jelly, from any druggist. Snuff it gently up the nostrils and see how quickly and pleasantly it acts. Soothes and heals; stops abnormal discharges and removes the cause of catarrh. Splendid for colds, catarrhal deafness, catarrhal sore throat, catarrh of the stomach, hay fever, asthma, etc. Sample Free.
KONDON MFG. CO., Minneapolis, Minn.
KONDON'S CATARRHAL JELLY

CHICHESTER S PILLS
THE DIAMOND BRAND.
Ladies! Ask your Druggist for Chi-ches-ter's Diamond Brand Pills in Red and Gold metallic boxes, sealed with Blue Ribbon. Take no other. Buy of your Druggist, Ask for CHI-CHES-TER'S DIAMOND BRAND PILLS, for 38 years known as Best, Safest, Always Reliable
SOLD BY DRUGGISTS EVERYWHERE

Every Woman
Is interested and should know about the wonderful
MARVEL Whirling Spray
The new Vaginal Syringe. Best—most convenient. It cleanses instantly.

Ask your druggist for it. If he cannot supply the MARVEL, accept no other, but send stamp for illustrated book—sealed. It gives full particulars and directions invaluable to ladies.
Mar-Vel Co., 44 East 23d Street, New York
For sale by the Sun Drug Co., Los Angeles, and the Owl Drug Co.'s stores.

Men's Suits Made to Order
Scotch Tailors
330 S. Spring
$15

Special Demonstration
Bon Ton and Royal Worcester Corsets

—We have with us in our Corset Department, 2nd floor, Mrs. L. A. Belden, a corset expert direct from the factory.
—She is here expressly to tell you about Bon Ton and Royal Worcester—and to assist you in selecting the proper model for your figure and fitting it to you.
—This is an opportunity that you should take advantage of, for Mrs. Belden does not come this way often.
—Every woman who is a corset wearer knows that Bon Ton and Royal Worcester Corsets are fine corsets.
—Why not select yours now and have it fitted.
—Bon Ton Corsets $3.50 to $5.
—Royal Worcester Corsets $1 to $3.

ARTHUR LETTS Broadway Dep't Store
HOME 10571. BDWY 4944. BROADWAY COR. 4TH. L.A.

Start the Day Warm With a PERFECTION SMOKELESS OIL HEATER

SLEEPING with the windows open is a "first aid" to health and beauty. But it makes getting up in the morning a chilly ordeal.

With a Perfection Smokeless Oil Heater you dress in comfort on the coldest day.

A touch of a match, and the Perfection is aglow in a minute. Later, you can carry it to any other room, and breakfast, read or sew in comfort.

In fact, a Perfection Heater is just as good as a fire, and much cleaner and more convenient.

It is a handsome heater, too. Ask your dealer to show you a Perfection, or write for descriptive catalogue.

STANDARD OIL COMPANY (California)
401 Market Street — San Francisco

ANCHOR PAINLESS DENTISTS
833 S. Broadway, Tally Theater Bldg. Entrance at Left of Tally's Ticket Office.

---the "Norfolk"

LOTS of young men are taking kindly to the Norfolk; from being originally a semi-negligee style, this garment is now adopted for general every-day use by many dressy men.

Hart Schaffner & Marx know how to get smart distinction into it; and we have it in various models and in numerous good fabrics; and in sizes to fit any of you.

Suits $18 and up
Overcoats $15 and up

Copyright Hart Schaffner & Marx

221 South Spring
Bdwy. at Sixth

—get into heavier Underwear

Safeguard.

CRUISERS SAIL FOR ASIA MINOR.

Tennessee and Montana Will Race to Gibraltar.

Not Stamboul But Smyrna Is Their Destination.

Russia Promises to Protect Americans in Turkey.

[BY A. P. NIGHT WIRE TO THE TIMES.]

WASHINGTON, Nov. 12.—The cruisers Tennessee and Montana which sailed from Philadelphia today were not bound for Constantinople as supposed, but for Smyrna and Beirut, which destinations were selected by the State Department only after it had satisfied itself that there was ample foreign naval force near Constantinople and European Turkey to safeguard Americans in that quarter.

At the present moment Russia is perhaps, in better position than any of the other maritime powers to undertake the task of protecting American citizens and property in Turkey. She has not only two battleships in the Bosphorus in front of Constantinople and a warship on the Syrian Coast, but also is able to draw upon the Black Sea fleet for further reinforcements should it become necessary. Russia today formally advised the State Department it would protect American citizens and American interests in Turkey.

RACING TO GIBRALTAR.
UNDER SEALED ORDERS.

[BY A. P. DAY WIRE TO THE TIMES.]

PHILADELPHIA, Nov. 12.—The armored cruisers Tennessee and Montana sailed today for Constantinople to safeguard American interests in war-stricken Turkey. Zest to the trip and inspiration to the stokers was given, it was learned today, when the crew of the Montana had bet the blue jackets of the Tennessee $2000 that the Montana would arrive at Gibraltar twelve hours ahead of the flagship.

When Admiral Austin M. Knight was told of the wager, he said with a smile, "Let them bet; it's the only fun they will have between here and Gibraltar."

As the cruisers steamed away the battery gave them a farewell salute.

The warships sailed under sealed orders. The first stop will be at Gibraltar, where, it is believed, further orders will await Admiral Knight, who is on the Tennessee. On his arrival in the East, the Admiral will take command of all the American warships in Turkish waters. It is expected the cruisers will arrive at Smyrna November 30.

OUT TO SEA.

[BY A. P. NIGHT WIRE TO THE TIMES.]

DELAWARE BREAKWATER, Nov. 12.—The armored cruisers Tennessee and Montana, which left the Philadelphia navy yard today for the Balkan war zone, passed out to sea at 6 o'clock tonight.

BRITISH ORDER MOBILIZATION.

Entire Aldershot Army Corps on War Footing—Practice Maneuvers for All Arms of Service.

[BY CABLE AND A. P. TO THE TIMES.]

ALDERSHOT (Eng.) Nov. 12.—A practice mobilization of the whole of the troops stationed at the military camp here has been ordered by the war office. The troops compose an entire army corps with infantry, cavalry, artillery and the auxiliary services complete.

The troops at the Aldershot military camp are virtually always on a war footing. The command is the most extensive in the British Isles and the troops of the London garrison are attached to it.

The various arms are represented by twenty-four battalions of infantry; twenty-four batteries of horse and field artillery; two regiments of cavalry; engineers, army service corps, and medical corps.

Frequent mobilizations are carried out and the whole army corps participated with troops from other commands in the autumn maneuvers in September.

The camp is thirty-three miles from London and the London battalions are dispatched there by railroad in case of mobilization.

MISSIONARIES SAFE.
CABLE FROM TURKEY.

[BY CABLE AND A. P. TO THE TIMES.]

NEW YORK, Nov. 12.—Cleveland H. Dodge of this city received today the following cablegram from Dr. Gratas, president of Robert College at Constantinople: "Constantinople, November 11. The missionaries and colleges of Constantinople are all right. The city is tranquil. Our college is in session as usual."

WAR'S HEAVY TOLL.
THOUSANDS ARE SLAIN.

[BY CABLE AND A. P. TO THE TIMES.]

BELGRADE, Nov. 12.—The Servian casualties at the battle of Perlepe (Prilip) are now stated to have numbered about 3000, mostly slightly wounded. The Turks lost 8000 men. At the battle of Krushevo the Servian losses totalled 300 and the Turkish casualties 1700.

RUSSIA PROTECTING AMERICAN CITIZENS.

[BY A. P. NIGHT WIRE TO THE TIMES.]

WASHINGTON, Nov. 12.—A landing force of at least 2000 men is available from the international fleet in the Harbor of Constantinople, and could be instantly sent ashore should a Moslem outbreak endanger the lives of foreigners in the Turkish capital. This force is considered by the State Department adequate to meet any emergency that might arise, and anxiety felt for Americans has been dispelled by assurances today that Russia will assume responsibility for the safety of all citizens of the United States.

There are at present in the harbor at Constantinople, eleven warships, two British, two Russian, two French, two Italian, two Austrian and one German, in addition to the stationaries regularly maintained there by the different powers. Another German vessel, a Spanish and a Dutch vessel, as well as two Italian hospital ships, are expected to reach Constantinople tonight or tomorrow.

Communication with the cruisers Tennessee and Montana, which left Philadelphia today for Turkish waters, will be maintained during their voyage across the Atlantic by the new wireless station at Arlington.

Montenegrin Veterans, Wounded, "Back Home" in the Capital

Victims of Turkish Fire.

In the group are veterans of the Montenegrin army, who have been sent home to Cettinje on furlough to recover from their wounds. The picture is a good likeness of the Montenegrin troopers, showing at once their strength and build and their general good-nature despite their suffering.

Appeal for Peace.

(Continued from First Page.)

to be reigning on the more exposed side of the inlet.

PRECURSOR OF DEFEAT.

There is no longer any attempt made to deny the fact that the last battle is being fought between Bulgar and Turk. An official communication received today at the Turkish Embassy stated that Nazim Pasha was successfully resisting the foe and the gallantry of the Turkish troops was praised. In the same breath, the message of the War Ministry announced: "Many brave wounded soldiers are hurrying to the capital to have their wounds healed that they may return to the field and drive the invaders out of Turkey." This is the usual precursor of defeat.

TURKISH FLEET DESTROYED.

Further testimony was received today of the woeful unpreparedness of the Turks. Many of the experts in London, Paris and Berlin have been asking "What happened to the Turkish cruisers, destroyers and gunboats?" The answer is now given. Three cruisers of about the formidable dimensions (but without the guns and the men behind the guns) of the little Yankee ship of war now in the Bosporus, actually started a naval campaign at the Bulgar. One fouled a mine in the Harbor of Varna and was blown up, a second blew out her own boilers in trying to escape the fire of a land battery. The third grounded on a reef just outside the Black Sea entrance to the Bosporus. One destroyer engaged with the Greeks in the little battle of the Gulf of Arta. A second destroyer was sunk by a Greek scout cruiser off Salonika. The rest of the Turkish navy was unfit for sea service.

MISTOOK BULGARS FOR GHOSTS.

The stories as to the blank cartridges having been used unconsciously by Redifs exposed to the fierce artillery and small arms fire of Servians and Bulgarians are confirmed from first hand testimony. The excuse given is that an officer in charge o fthe ammunition "blundered." The blunder probably cost the Turks the loss of Koumanava and Kirk Kilisseh, not to speak of the first decisive fighting around Adrianople, where the Redifs "firing at swarms of men, led by priests, carrying golden crosses, seeing that though her enemies were rushing at them at full sight, exposed and close at hand, neither wavered nor were wounded, themselves broke and ran."

Jules Simon, the French war correspondent, who wired this description to his newspaper, says:

"The ignorant, peasant Redifs fondly believed they were assailed by Gods or ghosts."

TURKEY'S FALL WORLD'S END.

Wilbur Glenn Voliva of Zion City Predicts Second Coming of Christ From Daniel's Prophecies.

[BY WIRELESS LINE TO THE TIMES.]

CHICAGO BUREAU OF THE TIMES, Nov. 12.—[Special Dispatch.] Wilbur Glenn Voliva, overseer of the religious sect founded by John Alexander Dowie, in Zion City, Ill., predicts the end of the world with the fall of Turkey.

"Mark what I say," Voliva begins, "the very minute Turkey comes to her end, Christ will come to earth for the second time. Mark you what I say. You read the eleventh and twelfth chapters of Daniel. The very moment Turkey is driven out of Europe and the flags of Great Britain and the United States are floated over Palestine, you can look for the second coming of Christ.

"Any man who will set a certain day for the second coming of Christ is a fool, but I tell you the Scriptures warn, and certain indications will prove to the student that the end of the world will be ushered in amid just such scenes are we are witnessing today."

BERLIN SUMMARIZES LATEST WAR TIDINGS.

[BY ATLANTIC CABLE. BY WIRELESS OVERLAND TO THE TIMES.]

BERLIN, Nov. 12.—It is stated here on high authority that the combined Austrian and Italian squadron received orders to watch attentively further proceedings on the Albanian coast and if necessary to make a joint naval demonstration. Fighting is in progress at Tchataldje and the Bulgarians are already under the forts, but nothing further is known. The assaults on Adrianople continue but famine is likely to achieve more than the Bulgarian guns. It is expected the garrison will be starved into surrender in a week or so. The Montenegrins have met a rebuff and have been driven from the plain south of Scutari.

MONTENEGRIN DEFEAT INTIMATED BY LONDON.

[BY CABLE AND A. P. TO THE TIMES.]

LONDON, Nov. 13.—A Vienna dispatch to the Daily Telegraph says that after a desperate battle the Montenegrins have been compelled to evacuate Alessio and the port of San Giovanni di Medua.

SHEIKS URGE OFFICIALS TO RECITE FROM KORAN.

[BY CABLE AND A. P. TO THE TIMES.]

CONSTANTINOPLE, Nov. 12.—The sheiks have been agitating for the issuance of an imperial decree, ordering the reading of certain verses of the Koran and reciting of verses, which would greatly increase the labor of the imperial court and other departments, already overwhelmed by work.

DUTCH LUNCH AT WELLESLEY.

German Songs, Cheese, Black Bread and Cider An Improvement on Fudge.

[BY WIRELESS LINE TO THE TIMES.]

WELLESLEY, Nov. 12.—[Special Dispatch.] Sausages, cheese, black bread and cider are the newest delicacies served Wellesley college undergraduates in hours of evening recreation. No student partaking of this bill of fare has yet been obliged to enter the college infirmary for treatment, so the unusual menu will likely be served in some club meetings the rest of the academic year.

The sausages, cheese and black bread were served at the opening meeting of the Deutscher Verein, at which fifty of the eighty senior and junior members gathered around a log fire in the Tau Zeta Epsilon fraternity house. The food was served after Miss Elsie Loye, the new president, gave an informal talk outlining the society plans for preserving German customs in an American environment. The meeting closed with the singing of German songs. Cider was served girls of all four classes who gathered in the barn at a social of the Barn Swallows, the undergraduate dramatic society. Apples were served with the cider and many students pronounced the combination better than Wellesley fudge.

LUTHER LEAGUE MEETS.

National Convention in Session at Albany Will Have Delegates From All Parts of the World.

[BY A. P. NIGHT WIRE TO THE TIMES.]

ALBANY (N. Y.) Nov. 12.—The tenth biennial convention of the National Lutheran League began here today with delegates present from all parts of the country and representatives expected from the organization's branches in Cana, Japan, Port Rico and India. The convention will last three days with addresses by men of national and international reputation. It is expected that over 3000 Lutherans will attend the sessions.

There can be no excuse for a man if he allows a cold to develop into pneumonia. Chamberlain's Cough Remedy counteracts any tendency towards this disease.—[Advertisement.

BOOSTERS ARE COMING.

Royal Order of Rosarians Wires Pasadena Its Gratified Acceptance of Invitation to Visit City.

[BY DIRECT WIRE TO THE TIMES.]

PORTLAND (Or.) Nov. 12.—[Exclusive Dispatch.] All Southern California is preparing to give regal welcome to the Royal Order of Rosarians when that band of ardent boosters makes its tour of that part of the country during the holidays. According to correspondence in the hands of Crown Prince W. C. Bristol and W. J. Hoffman, chairman of the Arrangements Committee, every city from San Francisco on south is anxious to give the Portlanders the time of their lives.

Pasadena, which holds its famous Tournament of Roses on New Year's Day, has sent rousing greeting and invitation to the Rosarians. As soon as he had received the message, Bristol shot back the following reply:

"PORTLAND (Or.) Nov. 11, 1912.

Edward T. Off, president Tournament of Roses, Pasadena, Cal.

"The Royal Rosarians greatly appreciate and accept the cordial invitation of Pasadena Board of Trade, its Tournament of Roses and other civic organizations, to participate in Pasadena's New Year's Day pageant, the Royal Rosarian special gorgeously equipped, will arrive in Pasadena early New Year's morning with pleasant greetings for Pasadena and Southern California.

"The Royal Rosarians, W. C. Bristol, Crown Prince, Portland, Or."

A special section will be set aside for the Rosarians and their crack uniform drill team under direction of Prof. Robert Krohn, who is anxious to have a full roster of the team take part in the trip so as to make the finest possible showing in the great Pasadena pageant.

AUSTRIA NOT MODEST IN HER DEMANDS.

[BY CABLE AND A. P. TO THE TIMES.]

BELGRADE, Nov. 12.—The newspaper Pravda says the Austro-Hungarian Minister called today on Premier Patchitch and proposed that Servia should give guarantees that Austro-Hungarian industry and commerce would receive preferential treatment; that Servia should not touch Albania and should not insist on an outlet to the Adriatic, but be satisfied with an outlet to the Aegean Sea.

The Minister personally advised the Premier to do his utmost to induce the Servian government to accept these conditions, which he declared would do much to improve future relations between the two countries.

BULGARS UNOPPOSED REACH TCHATALDJE.

[BY CABLE AND A. P. TO THE TIMES.]

SOFIA, Nov. 12.—The Bulgarian troops reached the Tchataldje lines Sunday, without encountering resistance, according to a late official dispatch.

The Bulgarians, it is officially announced, have occupied the towns of Rodosto, Eregli, Silliviri and Midia. The second Bulgarian army is drawing closer its circle of investment at Adrianople.

WIELD SCALPEL FOR CHARITY.

Delegates to Congress of Surgeons at New York Hold Free Clinics at Hospitals.

[BY A. P. NIGHT WIRE TO THE TIMES.]

NEW YORK, Nov. 12.—Nearly 200 leading surgeons of the world wielded the scalpel for charity in New York's hospitals today.

In 171 institutions in the city clinics were held by members of the Congress of Surgeons of North America gathered here, more than 2000 strong, for their third annual convention. European surgeons also are here as guests.

FOR YOUR HAIR

Here Are Facts We Want You to Prove at Our Risk.

When the roots of the hair are entirely dead and the pores of the scalp are glazed over, we do not believe that anything can restore hair growth.

Rexall "93" Hair Tonic acts scientifically, destroying the germs which are usually responsible for baldness. It penetrates to the roots of the hair, stimulating and nourishing them. It is a most pleasant toilet necessity, is delicately perfumed and will not gum nor permanently stain the hair.

We want you to get a bottle of Rexall "93" Hair Tonic and use it as directed. If it does not relieve scalp irritation, remove dandruff, prevent the hair from falling out and promote an increased growth of hair and in every way give entire satisfaction, simply come back and tell us and without question or formality we will hand back to you every penny you paid us for it.

We lend our indorsement to Rexall "93" Hair Tonic and sell it on this guarantee, because we believe it is the best hair tonic ever discovered. It comes in two sizes, prices 50 cents and $1.00. Remember you can obtain it only at our stores—The Owl Drug Co., Inc., Los Angeles, San Francisco, Oakland, Sacramento, Portland, Seattle and Spokane.—[Advertisement.

Meet Your Friends at Christopher's TEA ROOM
Open 3 to 6 Daily.
551 South Broadway.

CELEBRATED RUSSIAN DANCERS AT JAHNKE'S
They Sing and Dance at Lunch, Dinner and Thro The Evening. First and Spring.

Steamships.

WEST INDIES and the PANAMA CANAL
A Cruise, leaving NEW ORLEANS by S. S. Kronprinzessin Cecilie, Jan. 25, Feb. 10
15 days each—$125 and up.
Send for illustrated booklet.
Hamburg-American Line
160 Powell St., San Francisco; or The Hugh B. Rice Co., associated with Security Trust and Savings Bank, 5th and Spring Sts.; German Savings Bank, 4th and Spring Sts.; Thos. Cook & Sons, 518 S. Spring St.; and R. R. Agents and S. S. Offices.

New Cunarder "Laconia" leaves Feb. 15; 71 days. $400 up, including hotels, guides, drives, shore trips. Jan. 4, Round the world. Hugh B. Rice Co., with Security Savings Bank, Spring and 5th sts., Los Angeles, Cal. W. C. Clark, Times Bldg., N. Y. CLARK'S ORIENT CRUISE

AUSTRALIA AND NEW ZEALAND
(Union Line of N. Z.)
VIA TAHITI AND WELLINGTON.
Direct through steamers sailing from San Francisco November 13 and every 28 days to Tahiti, Rarotonga, Wellington and Sydney. The line to Isles of the South Seas. For reservation see Coupon Railroad Agents, or address Hind, Rolph & Co., Gen'l Agts., 679 Market St., San Francisco; D. F. Robertson, agent, Citizens' Trust and Savings Bank, 305-310 S. Broadway, Los Angeles.

YALE AND HARVARD.
Passenger license 561.
For S. F., from S. P. Depot, L. A., 2 P. M., Sun., Tues., Thurs., Fri. For San Diego, Thurs., Sat. For ticket reservations, etc., apply
PACIFIC NAVIGATION CO.
321 So. Spring St.
Broadway 2388. Home F2067.

How She Fooled the Doctor

Three years ago my little girl, Angela, was taken sick with scarlet fever and later dropsy set in; her face and limbs swelled and her eyes puffed. A leading physician here at the time, treated her without the slightest success. A sample of your Swamp-Root having been left at the house at the time I resolved to try it, and as it agreed with her stomach I continued using it with grateful results. The inflammation began to subside after she had taken the first fifty-cent bottle, and after she took two large bottles she was pronounced cured by the doctor and has been in good health ever since. The doctor came to see her every day and examined her every second day until he pronounced her kidneys in perfect condition.

Now then the doctor was under the impression that I was giving my girl his medicine, but as his medicine had failed to do a bit of good, and desiring not to offend him, I did not tell him I was giving her Swamp-Root and he did not know the difference. I did not use one drop of his medicine after I started my girl on Swamp-Root, and have always felt that Dr. Kilmer's Swamp-Root saved my girl's life, for which I am grateful.

I cannot praise it too highly.

Very truly,
MRS. MARY BYRNE.
New Brunswick, N. J.

State of New Jersey
County of Middlesex
ss.

Mrs. Mary Byrne, being duly sworn by me, according to law, on her oath saith that the above statement made by me is just and true.

MRS. MARY BYRNE.

Sworn and subscribed to before me, this 16th day of July, A. D., 1909.
MARGARET P. O'DONNELL,
Notary Public.

Letter to Dr. Kilmer & Co., Binghamton, N. Y.

Prove What Swamp-Root Will Do For You.

Send to Dr. Kilmer & Co., Binghampton, N. Y., for a sample bottle. It will convince anyone. You will also receive a booklet of valuable information, telling all about the kidneys and bladder. When writing, be sure and mention the Los Angeles Daily Times. Regular fifty-cent and one-dollar size bottles for sale at all drug stores.—[Advertisement.

There Is No Place Like LEVY'S CAFE
"Known from Coast to Coast"
THIRD AT MAIN

The Times Free Information Bureau

ADVERTISING COPY AND SUSCRIPTIONS RECEIVED

THE TIMES' FREE INFORMATION AND RESORT BUREAU is for the convenience and benefit of persons seeking interesting routes of travel, desirable places for recreation and recuperation at the seashore or in the mountains.

Particulars are furnished by competent attendants and be accessible to the general public regarding rates and attractions of railroad and steamship lines, pleasure and health resorts. Photographs, descriptive circulars and time tables of the same are kept on hand for inspection and distribution. Times readers can secure in a few minutes without the delay incident to writing for it, all the information they desire for a safe and enjoyable journey or vacation. This service is absolutely free.

PERSONS CONTEMPLATING VISITING LOS ANGELES ARE INVITED TO HAVE THEIR MAIL ADDRESSED TO THIS BUREAU.

Resorts.

Santa Catalina Island
California's Island Playground.
Hotel Metropole—Open all the year—European Plan. Boating, fishing. Beautiful golf links and tennis courts. Mountain riding, horseback riding, wild goat hunting. An exceptional place for rest, recreation and outdoor sports.
BANNING CO., Agents—104 Pacific Electric Bldg.
PHONES—MAIN 36; HOME 10984.

New Arlington Hotel
Santa Barbara
Absolutely Fireproof—Tourists' Headquarters—All Outside Rooms—Private Lavatories With Rooms—Perpetual May Climate
E. P. DUNN, Lessee

RADIUM SULPHUR SPRINGS Melrose Ave. and Van Ness Ave., Los Angeles
TAKE BATHS IN LIQUID SUNSHINE. NATURAL MINERAL WATER.
SPARKLES AND FOAMS LIKE CHAMPAGNE. Drink the pure natural curative mineral water. It purifies blood, keeps you young, revitalizes your whole body. HOT BATHS cure Rheumatism, Colds, Poor Circulation, Diabetes, Stomach, Liver, Kidneys, Bladder, Blood, Bright's, Nervous and Female Ills. Makes skin velvety, stops hair falling out. Physician in charge. Send for booklet. Water delivered. Melrose ave. cars on W. 7th St. direct to springs. Telephone Home 10781.

Hotel MARYLAND and BUNGALOWS
American and European Plan
Open All the Year Pasadena, California

Beverly Hills Hotel
Mountain air and mountain scenery. Ocean air and ocean scenery. 300 Modern Sleeping Porches. You are within 30 minutes of the center of Los Angeles by car or motor. Home 42961; Sunset Hollywood 4. BEVERLY HILLS, CAL.

HOTEL MT. WASHINGTON "1000 Feet Above It All"
TAKE GARVANZA OR SOUTH PASADENA CAR TO ARROYO DRIVE.
PHONE 31197 OR EAST 2307. TABLE D'HOTE DINNER 6:00 to 8:00 P. M.

MOUNT WILSON HOTEL, 6000 ELEVATION
California's unique MOUNTAIN RESORT; AUTOMOBILE STAGE leaves Pasadena daily, 8:00 A. M. Make your reservations early. LOS ANGELES OFFICE, 313 TILE PLACE. Phones F2033, Bdwy. 1443, or 66 Pasadena. H. D. GOODALL, Manager.

SPECIAL FALL RATES
HOTEL VIRGINIA
LONG BEACH, CAL. (Absolutely Fireproof.) Beautifully situated resort in California's most ideal summer for its excellence in cuisine and thoroughness of service. PHONE OR WRITE FOR SPECIAL RATES. C. H. WHITLEY, Manager.

Ye ALPINE TAVERN Hotel and Cottages
Remodeled and refurnished. Private baths and modern conveniences. Rates reasonable. Special rates by the week or month. Reservations may be made at Electric Information Bureau, 6th and Main. Sunset Main 8904. Home 10904.

'LEVEN OAKS HOTEL
MONROVIA, CAL. A beautiful, new, high-class hotel in the most favored location and climate in Southern California. Near the mountains. 45 minutes from Los Angeles by Pacific Electric. Home phone Main 351.

Superb Routes of Travel.

Steamships Beaver—Bear—Rose City
Passenger License 194
NEWEST MODERN COASTWISE STEAMERS
San Francisco, Astoria and Portland Direct.
Next Sailing Thursday, Nov. 14
November 19, 24, 29; December 4, 9, 14, 19, 24, 29.
Pacific Mail Steamship
$65 One Way—HONOLULU—$110 Round Trip
For Japan, China, Manila and Around the World.
PANAMA LINE—SEE THE CANAL—LOW EXCURSION RATES
Steamer KANSAS CITY. Passenger license 300. November 16, for ports and New York.
A. OTTINGER, Gen'l Agt. C. G. RHODES, Pass. Dept.
Phones—Home A3781, Sunset Main 1304.
San Pedro Office, Fifth and Beacon Sts.

NO EXTRA CHARGE FOR BERTH OR MEALS
Steamships GOVERNOR, operating 21st inst. PRESIDENT, operating 28th inst.
SAILING THURSDAYS
San Francisco $7.50 1st class $5.25 2d class Seattle or Tacoma
Steamship Queen carrying 2d class
SAILING SUNDAYS
San Francisco $7.50 1st class $5.25 2d class Seattle or Tacoma
Through tickets to all points in United States or Canada via San Francisco.
San Diego Daylight Excursions every Wednesday and Saturday, starting 10:00 a.m. $3.50 round trip. Finest of Service. Large Modern Steamers.
Ticket Office, 540 S. Spring st. Phones Main 4760, Home 10760.

Los Angeles Hotels.

The Ivins Apartments
Under New Management
High class Apartments, reasonable rates. All Outside Rooms. Hotel service. Call and be convinced.
10th and Figueroa. Telephones 60602; Broadway 5212. W. C. Ames, Proprietor.

Hotel Calvert
743 BEACON STREET. A select family hotel, steam heated, with private baths en suite, luxuriously furnished. Table board unexcelled. Rates reasonable.
MRS. SAM COHN, PROPRIETOR.

Huntley Apartments
1207 WEST THIRD STREET
Ten minutes' walk from Third and Hill cars. Two minutes' walk from Crown Hill car line. New modern apartments, four and five-room flats, with sleeping porches. Also two cement tennis courts.

Golden Apartments
Rooms, Immense Lobbies and Public Parlors. Elevator.
1130 West Seventh Street. Broadway 3001; 60918.

Amity.

BLUE AND THE G... MEET IN ...

William J. Bryan, Corporal T... Herbert Participate in Exercis... ing of Corner-stone of Monum... Arlington.

[BY A. P. NIGHT WIRE T...

WASHINGTON, Nov. 12.—North and South met tonight and clasped hands over the dead of Confederacy in Arlington National ...etery when the United Daughters of the Confederacy laid the corner... of a great monument to the ...derate dead.

...former Secretary of the Navy ...r A. Herbert had laid the cor...ne, and William Jennings Bry... had pronounced a dedicatory ora..., the formal programme of the ...n was concluded. But Col. Herbert, ...aster of ceremonies, surprised ...throng of spectators by calling ... Corporal James A. Tanner of ...Grand Army of the Republic, for ...final word from the North to the ...

...poral Tanner raised his hands ...the crowd and pleaded for the ...ts elimination of sectional feel...

...great crowd of spectators cov... the grave-studded lawns of the ...derate section of the cemetery, ...the site of the new monument. ...s of members of the United ...ters of the Confederacy sur... the stand where sat the Con... veterans and a group of ... of Confederate dead. ...t the cornerstone, as it was ...d into place, stood Col. Her...

Canalejas Is Killed.

(Continued from First Page.)

...d that Canalejas was the victim ...ultra-clerical.

VICTIM OF CARTOONS.

...e Premier of Spain has been ...ed and assailed most un... in the extreme Catholic ...s of Spain. He was regarded ...e Vatican as a foe even more ...than the French statesman, M. ..., the author of the "French ...ities" law. Both drove thou... of priests and nuns to seek shel... in the United States, England and ...ionary work in Asia and South .... They are still leaving Spain ... France.

...e belief that Canalejas was thus ... of the way by the clericals, or ..., infuriated the extreme Lib... and Republicans.

...alejas, although then but a ..., was a pro-secretary to the ... during the brief republic of ... He was admired greatly by ... who is at heart an ardent ..., but King Alfonso feared him ... has loved him. The com... people loved Canalejas and it is ... impossible to describe how ... idolized him. He was ... his probity was such that ...ntioned it; he stood between ... and revolution when the ... wave was swelling from ... and from Portugal, because, ... "Spain is not yet ready for ...lar sovereignty." He stood ... the reactionary grandees and ..., between the Carter wasting... and the taxpayers of the ... He was laying the foundations ... a new progressive Spain, ...ld be the peer of European ...

A GREAT ROAR.

...e rumor spread that this ... was felled by the bullet of ..., a moan of rage arose in the ...ol Sol ("Gate of the Sun") ...swelled into a roar. Gen. Moras ... out the reserves to pacify the ... and keep the infamed factions ... The archbishops and bishops ...appealed to. Instant steps were ... to convince all that the shoot... was due to the mad act of an an... ... These appeals and bulletins ... their effect. The suicide of the ... also helped to allay the pop... ...ment. A few hours later ... the messages of condolence ... the King and to the Cabinet ... from Cardinal Vico, papal ... couched in conciliatory terms.

KING IN MOURNING.

...his Senor Canalejas will be ... imposing state funeral with ... of Spain as chief mourner. ... Precipitates a political ... The Liberal Ministry is with... ... one pillar. Technically, his ... was known as the Democratic ...ists, since the fall of Morety ...ugust, who preceded him as ... in 1910. He was in poli... 25 years—since he was 18 ... old. He bought and edited ... the most powerful news... in Spain, in the zenith of his ... He was the first radical to ... the side of the King, but ... a conservative radical. In ... a back seat in the Cor... Canalejas thundered "we must ...rnal war against clericalism." ...ed at once to the front. With... last few months he fought ... unions as no man in Eu... dared to fight them. With ... and sailors of the King, ... suppressed the railroad strike. ... quelled the turbulent Riffs ...

...s dead from the bullet of ...assin, the King and people ... must look for another to ... the great constructive work ... and darting man so well ... and both may look in vain.

...OLATED CRIME ...THE EVIDENCE SHOWS.

...ISH AND A. P. TO THE TIMES.] ...RID, Nov. 12.—Jose Canalejas ..., the Prime Minister whom ...regarded as one of the great... ...men, was shot and killed ... by a young anarchist, Manuel ..., the assassin attempted ... and it was first thought he ... but when he had been ... to a hospital he was found ... dead.

...ce since the throwing of the ... of the carriage of King Alfonso ... ..., 1909, while the King was ... from the church after his ... has caused such general ... and such public sym... ...

...far as can be learned the as... ...ion is to be in no way con... ...with a widespread political ... ...ctionary movement, but ... was an isolated one. ...ssassin, who is of Spanish

ree
Bureau
ND SUBSCRIPTIONS RECEIVED.
D RESORT BUREAU is for the accommodation of travel, desirable hotels and
ore or in the mountains.
ent attendants and by correspondence as to
ions of railroad and steamship lines, rates,
descriptive circulars and transportation
distribution. Times readers can obtain best
to writing for it; all the information
ation. This service is absolutely free.
TING LOS ANGELES ARE PRIVILEGED
THIS BUREAU.

esorts.

alina Island
Island Playground.
he year—European Plan. Excellent
and tennis courts. Mountain
goat hunting. An exceptional
or sports.
--104 Pacific Electric
IN 30; HOME 10864.

ngton Hotel
Barbara
-Tourists' Headquarters-
rivate Lavatories With
y Climate
UNN, Lessee

SPRINGS Melrose Ave. and
UNSHINE. NATURAL MINERAL WATER
E CHAMPAGNE. Drink the
e blood; keeps you young. Revitalizes
umatism, Colds, Poor Circulation,
Blood, Bright's, Nervous and Female
Physician in charge. Send for Booklet
St. direct to springs. Telephone 10101.

D and BUNGALOW
d European Plan
Pasadena, Califor

Hills Hotel
ock air and ocean breezes. 200 Rooms
inutes of the center of Los Angeles
wood & BEVERLY HILLS, CAL.

ON "1000 Feet Above the
R PASADENA CAR TO AVENUE II.
TABLE D'HOTE DINNERS CAFE
OTEL, 6000 ELEVATI
TS; AUTOMOBILE STAGE leaves
ents, LOS ANGELES OFFICE, 3rd
A, or 88 Pasadena. H. D. DIFFIN,

SPECIAL FALL RATES
HOTEL VIRGINIA
CH, CAL. (Absolutely Fireproof).
situated resort in California. Noted
excellence in cuisine and thoroughness
WRITE FOR SPECIAL RATES
AVERN Hotel and Cottages
Mt. Lowe.
baths and modern conveniences. Rooms
rest. No consumptives. Reservations at
Main. Hotel Main 8100. Home 10101.
OAKS HOTEL
th-class hotel in the most healthful and
mountains. 45 minutes from Los
. B. VOLLMER, Proprietor.

utes of Travel.
s Beaver—Bear—Rose C
MODERN COAST-WISE STEAMERS
Astoria and Portland Direct.
ling Thursday, Nov. 14th
MailSteamshipC
OLULU—$110 Round Tr
and Around the World Tours
CANAL—LOW EXCURSION RATES
mmer 300, November 15, for South
C. G. KRUEGER, Pass. Agt.
Fifth and Beaver Sts.
IANOS FOR RENTAL OR SALE
GOVERNOR, carrying 313 passengers
PRESIDENT, carrying 313 passengers
ING THURSDAYS
aco Seattle or Tac
Queen
SUNDAYS
Seattle or Tacoma
Steamer or Canada via San Francisco
Tuesday and Saturday morning, 10 p.m.
Large Modern Steamers.
Phone—Home 4731. Main

eles Hotels.
Apartment
w Management
All Outside Rooms. Hotel Girdler, 7
Broadway 3212. W. C. Ames, Proprietor.
lbert JUST OPENED
ority Hotel, steam heated, private baths,
heated intercepted. Phone 10478.
OHN, PROPRIETOR.
ntley Apartment
1207 WEST THIRD STREET.
ster walk from Third and Broadway
ill car line. New concrete building,
five-room housekeeping apartments,
nt tennis courts. MAIN 8561; HOME 10561.
tments
riers. Elevator. Gas ranges.
061; 10066. LOWEST RATES.

Amity.

BLUE AND THE GRAY MEET IN FELLOWSHIP.

William J. Bryan, Corporal Tanner, and Hilary A. Herbert Participate in Exercises Attendant Upon Laying of Corner-stone of Monument to Confederate Dead at Arlington.

[BY A. P. NIGHT WIRE TO THE TIMES.]

WASHINGTON, Nov. 12.—North and South met tonight and clasped hands over the dead of the Confederacy in Arlington National Cemetery when the United Daughters of the Confederacy laid the corner-stone of a great monument to the Confederate dead.

Former Secretary of the Navy Hilary A. Herbert had laid the corner-stone and William Jennings Bryan pronounced a dedicatory oration. The formal programme of the exercises concluded. But Col. Herbert, master of ceremonies, surprised the throng of spectators by calling upon General James A. Tanner of the Grand Army of the Republic, for many years from the North to the South.

General Tanner raised his hands above his crowd and pleaded for the final elimination of sectional feeling.

The great crowd of spectators covered the grave-studded lawn of the Arlington section of the cemetery, on the side of the new monument. The ranks of members of the United Daughters of the Confederacy surrounded the stand where sat the Confederate veterans and a group of women of Confederate dead. Near the cornerstone, as it was finally put in place, stood Col. Herbert, Mrs. Frank G. Odenheimer, first vice-president of the Daughters of the Confederacy; Corporal Tanner and Miss Mary Lee, daughter of Gen. Robert E. Lee.

Thousands of women assembled to pay tribute to the memory of the men who fought for the South.

The monument is to occupy a plot in the center of the Confederate section of the National cemetery, where 260 of the men who died in the Southern cause are buried.

The addresses of Mr. Bryan and Mr. Herbert emphasized unanimity of sentiment between North and South which has largely removed sectional feeling and made possible the erection of a final memorial to the Southern dead in the midst of scores of monuments to Northern veterans and Northern brigades.

Following the laying of the corner-stone, work on the Confederate shaft is to be pushed and officers of the Daughters of the Confederacy hope to unveil the monument before the reunion of Union and Confederate veterans at Gettysburg battlefield next July.

Sir Moses Ezekiel, the sculptor, has practically completed the design in which a woman, typifying the South, extends a laurel wreath over the graves of the dead, while her left hand rests upon a plow.

Canalejas Is Killed.

(Continued from First Page.)

Canalejas was the victim of clerical.

STORM OF CARTOONS.

The Premier of Spain has been hated and assailed most unsparingly by the extreme Catholic party of Spain. He was regarded by Vatican as a foe even more dangerous than the French statesman, M. Combes, the author of the French "Associations" law. Both drove thousands of priests and nuns to seek shelter in the United States, England and Canada, many work in Asia and South America. They are still leaving Spain in droves.

That Canalejas was thus struck down by the clericals, or those who sympathized the extreme Liberal Republicans, was evident although then but a few hours was a pro-secretary to the throne, having the brief republic of 1873. He was admired greatly by the King, who is at heart an ardent liberal. King Alfonso feared him, but he loved him. The comparison loved Canalejas and it is impossible to describe how he idolized him. He was a man of probity was such that he trusted it; he stood between the King and revolution when the storm was swelling from Portugal, because, Alfonso is not yet ready for the sovereignty." He stood for reactionary grandees and the corruption between the Cortes' waste-makers and the taxpayers of the country. He was laying the foundations for a new progressive Spain, to be the peer of European nations.

A GREAT ROAR.

The rumor spread that this man had failed by the bullet of the assassin, a roar of rage arose in the streets of Madrid ("Gate of the Sun") and then a roar. Gen. Morras called out the reserves to pacify the people. Stop the inflamed factions of the anarchists and bishops and priests. Instant steps were taken to assure all that the shooting was the mad act of an anarchist. Public appeals and bulletins followed. The suicide of the assassin helped to allay the popular fury. A few hours later the long lines of mourners of condolence at the palace of the King and to the Cabinet Ministers, from Cardinal Vico, papal nuncio, to the conciliatory terms.

THE DAY OF MOURNING.

The funeral of Canalejas will be a magnificent state funeral with the King as chief mourner. Many predict that a political change in the Liberal Ministry is without significance. Technically, his successor will be known as the Democratic leader, but since the fall of Moreto and Sagasta, who preceded him as premier in 1910. He was in politics—since he was 18 years old. He fought and edited the most powerful newspaper, in the zenith of his fame, was the first radical to rise to the side of the King, but a conservative radical. In the back seat in the Cortes he thundered "we must fight our fight against clericalism." Then he went to the front. Within a few months he fought as many duels as no man in Europe dared to fight them. With the army and sailors of the Kingdom he crushed the railroad strike. He crushed the turbulent Riffs in Africa.

Shot dead from the bullet of the assassin the King and people must look for another to carry on the great constructive work of that daring man so well and many look in vain.

UNITED CRIME
EVIDENCE SHOWS.

[BY A. P. TO THE TIMES.]

MADRID, Nov. 12.—Jose Canalejas, the Prime Minister whom was shot and killed as one of the greatest of a young anarchist, Manuel [illegible] attempted to assassin attempted [illegible] he was first thought he [illegible] when he had been [illegible] hospital he was found [illegible]

After the throwing of the [illegible] of King Alfonso [illegible] while the King was [illegible] the church after his [illegible] and such general [illegible] and such public sym-

[illegible] has learned the as- [illegible] is in no way con- [illegible] organized political [illegible] movement, but [illegible] isolated one.

[illegible] one is of Spanish

After a Cabinet meeting tonight, it was announced that Gen. Weyler, captain-general of Catalonia and once commander of the Spanish forces in Cuba, or Count Romanones might be appointed Premier.

Canalejas was shot in the back three times as he was walking to the Ministry of the Interior. He had stopped to glance into the window of a book store.

This morning he went to the royal palace to submit several decrees to the King. He emerged smiling and happy. As an attendant opened the door leading to the street, a strong gust of wind struck the Premier in the face, causing him to exclaim gaily:

"Oh, what a wind; we are going to have a nady day."

About an hour later his prophecy was fulfilled. As he stopped for a moment at the shop window, a man darted from a nearby doorway. He ran up behind the Premier and fired four shots at close range. Three bullets took effect.

Canalejas sank to the sidewalk. A friend who was passing at the moment rushed up, crying:

"Don Jose, Don Jose," this being the Premier's baptismal name.

The wounded man scarcely had strength to murmur: "The scoundrel has killed me." He then expired.

In the meantime, his assailant turned the muzzle of the revolver on his own breast and fired again. A crowd quickly assembled, while the assassin was half dragged to the police station.

The Premier was carried to a pharmacy and then to the Ministry of the Interior, where he was placed on a large marble table in the main saloon. The blood flowing from a wound behind the right ear soon formed a pool on the floor. The King was informed on the tragedy as he was leaving the palace to attend the chrysanthemum exhibition. He sprang into an automobile and went to the ministry without escort. As soon as he reached the Puerta del Sol the crowd acclaimed him, crying "Long live the brave King."

Running upstairs, four steps at a time, the King entered the salon and bent silently over the body of his late Minister. He was greatly affected as he recited the prayer for the dead and turned to the assembled Ministers to learn the details of the crime.

Marquis Prieto, in the Chamber of Deputies, announced the assassination in the course of an eulogy, and said:

"He died between his two affections—his people and his books. The enemies of society will not triumph, for we are all united to defend society."

Marquis Prieto's words occasioned great applause in which all the Republicans joined.

The Premier's body was taken to the Chamber of Deputies, where the public viewed it. The funeral probably will take place tomorrow with all the honors accorded a general who dies at his post of duty. Throughout the evening thousands assembled in the streets and other thousands passed through the chamber. All the diplomatic corps paid their tribute of respect. When the widow arrived she fell in a faint over his body.

GREAT LOSS TO SPAIN.

SPANISH MINISTER COMMENTS.

[BY A. P. NIGHT WIRE TO THE TIMES.]

PHILADELPHIA, Nov. 12.—Don Juan Bianco y Gayangos, the Spanish Minister to the United States, learned late today of the assassination of Premier Canalejas. Senor Bianco said: "Spain has lost the strongest man in the country. The loss is almost irreparable. He was a man of high ideals and one of the most capable in Spain. He had enacted many reforms, especially in educational matters, and he obtained many liberties for the mass of the people. I do not know of any man who can fill his place. He was democratic in all his actions."

RECALLS CUBAN INCIDENT.

Visit of Canalejas to Washington Indirectly Resulted in Dismissal of Spanish Minister.

[BY A. P. NIGHT WIRE TO THE TIMES.]

WASHINGTON, Nov. 12.—Senor Canalejas's visit to Washington prior to the Spanish-American War led to a sensational incident which attracted widespread attention at the time. He conferred with Senor du Puy de Lome, then Spanish Minister at Washington, in reference to the American attitude of the Cuban rebellion against Spain.

On his return to Madrid, Senor du Puy de Lome wrote Canalejas a long letter dealing with political conditions in the United States as affecting the Cuban rebellion and making unfavorable allusions to President McKinley. A copy of this letter fell into the hands of the Cuban junta in Washington and became public.

This precipitated a serious diplomatic incident.

The Spanish Minister on inquiry from this government admitted the accuracy of the letter and prepared to resign. Without waiting for this step, the American government sent Senor du Puy de Lome his passports and he was at once relieved of his functions as Minister. He was succeeded by Senor Polo y Bernabe, who remained in charge of Spanish affairs up to the breaking out of the war.

POPE PRAYS FOR SPAIN.

VATICAN DEEPLY AFFECTED.

[BY A. P. NIGHT WIRE TO THE TIMES.]

ROME, Nov. 12.—The assassination of Premier Canalejas of Spain produced the deepest impression here, especially at the Vatican, where the remembrance is still vivid of his energetic struggle against the religious orders. Cardinal Merry del Val received news of the crime early in the afternoon in a cipher telegram from Madrid. He went immediately to the Pope and communicated the news to him, using great precaution not to shock him. The Pope was deeply affected and expressed his horror at the crime, exclaiming: "This comes from stamping out religion in the most Catholic country." His Holiness then knelt and remained absorbed in prayer for the safety of Spain. The impression produced on Cardinal Merry del Val was profound, as he himself is a Spaniard, and together with Cardinal Vives y Tuto possesses the most powerful influence with the Pope and gives the present pontificate a somewhat Spanish atmosphere.

ADMIRED IN FRANCE.

CEMENTED FRIENDSHIP.

[BY A. P. NIGHT WIRE TO THE TIMES.]

PARIS, Nov. 12.—France was greatly shocked by the news of the assassination of Premier Canalejas, who was greatly admired here as a statesman and political leader. During the difficult Franco-Spanish negotiations concerning Morocco, which resulted in a practical agreement, Premier Canalejas kept the discussions in such a groove that friendly relations of the two countries were not impaired in any way.

RAMMED BY BATTLESHIP.

Philadelphia Schooner Collides With the Vermont—Warship Is Towing Damaged Vessel Into Port.

[BY A. P. NIGHT WIRE TO THE TIMES.]

NORFOLK (Va.) Nov. 12.—The schooner J. Holmes Birdsall of Philadelphia was in collision at sea with the battleship Vermont last night. The schooner's boom was carried away and the battleship was damaged on her port quarter. The Vermont, with the schooner in tow, is headed for Hampton Roads.

SIX KILLED BY EXPLOSION.

Two Thousand Pounds of Dynamite Let Go in a Packing-House at Gary, Ind.

[BY A. P. NIGHT WIRE TO THE TIMES.]

GARY (Ind.) Nov. 12.—Six men were killed by an explosion of 2000 pounds of dynamite in one of the packing-houses at the plant of the Aetna Powder Company near Gary today. A number of workmen were reported injured but officials of the powder company said this was incorrect. The men who lost their lives were repairing a packing machine when the explosion occurred. The dynamite was loose in 100-pound lots on the packing trays and but for this the accident would have been much more severe.

NEW MEXICO EXECUTIVE ILL.

Gov. McDonald Incapacitated From Work and Reported to Be Rapidly Failing at His Ranch Home.

[BY A. P. NIGHT WIRE TO THE TIMES.]

SANTA FE (N. M.) Nov. 12.—It became known today that Gov. W. C. McDonald, who was inaugurated January of this year as New Mexico's first State executive, is critically ill. His ailment is diagnosed as Brights' disease. For several months the Governor has been failing, an attack of gastritis developing into the more serious malady.

Gov. McDonald has been incapacitated for as much as a week at a time recently and just previous to the election last week went out to his cattle ranch at Carrazozo, this State, to take a long rest in hope that the change would benefit him.

However, he is steadily failing, according to reports reaching the capital. The Governor is a Democrat. His term of office will not expire until 1916.

ANOTHER HILLSVILLE CASE.

Sidna Allen Is Placed on Trial for the Alleged Murder of Judge Massie.

[BY A. P. NIGHT WIRE TO THE TIMES.]

WYTHEVILLE (Va.) Nov. 12.—Sidna Allen was put on trial for his life today on the charge of killing Judge Thornton L. Massie in the Hillsville Courthouse shooting last March. Judge J. C. Buxton, attorney for Allen, in his opening address declared the defense would show that the shot in Judge Massie's chair had been fired from the side of the room occupied by the court officials, not from the side held by the Allens.

OKLAHOMA BANDITS.

Five Yeggs Dynamite Bank Safe and Escape With Twenty-five Hundred Dollars' Loot.

[BY A. P. NIGHT WIRE TO THE TIMES.]

BARTLESVILLE (Okla.) Nov. 12.—Five bandits dynamited the Bank of Ochelata, at Ochelata, Okla., today, got $2500 and escaped. The robbers cut all telephone and telegraph wires leading into the town before they attacked the bank.

EIGHTEEN DIE IN WRECK.

NEW ORLEANS, Nov. 12.—[By A. P. Day Wire.] The total death list of yesterday's wreck on the Yazoo and Mississippi Valley Railroad at Monts, La., is placed at eighteen. Seven of the ninety passengers who suffered injuries were in a critical condition.

BISHOP TRANSFERRED.

PHILADELPHIA, Nov. 12.—[By A. P. Night Wire.] Rt. Rev. J. J. Carroll, bishop of Nueva Segovia, Philippine Islands, has resigned his position and today Archbishop Prendergast appointed him rector of St. Edward's Roman Catholic Church, one of the largest in Philadelphia.

YOU RE BILIOUS! YOUR LIVER AND BOWELS ARE INACTIVE—"CASCARETS"

Furred Tngue, Bad Taste, Indigestion, Sallow Skin and Miserable Headaches come from a torpid liver and constipated bowels, which cause your stomach to become filled with undigested food, which sours and ferments like garbage in a swill barrel. That's the first step to untold misery — indigestion, foul gases, bad breath, yellow skin, mental fears, everything that is horrible and nauseating. A Cascaret tonight will surely straighten you out by morning—a 10-cent box will keep your head clear, stomach sweet, liver and bowels regular and make you feel cheerful and bully for months.

Don't forget your children—their little insides need a good, gentle, cleansing, too, occasionally.

CANDY CATHARTIC
Cascarets
10 CENT BOXES—ANY DRUG STORE
ALSO 25 & 50 CENT BOXES
WORK WHILE YOU SLEEP

PITH OF THE DAY'S NEWS FROM THE MIDDLE WEST.

[BY DIRECT WIRE TO THE TIMES.]

CHICAGO BUREAU OF THE TIMES, Nov. 12.—[Exclusive Dispatch.] Rain and much colder weather is the prospect Chicagoans are facing tonight. The temperature rose to 62 degs. today, eight degrees cooler than yesterday, while the minimum was 48 degs. There was a fifteen-mile wind from the south and a heavy haze hanging over the lake all day, a certain precursor of trouble. Thunderstorms are in sight tonight, announcing the final passing of summer. Other temperatures:

	Max.	Min.
Alpena	44	40
Bismarck	42	24
Cairo	70	56
Cheyenne	42	28
Cincinnati	72	56
Cleveland	66	58
Concordia	44	40
Davenport	66	54
Denver	50	28
Des Moines	52	40
Detroit	60	54
Devil's Lake	42	24
Dodge City	54	24
Dubuque	58	44
Duluth	36	32
Escanaba	40	34
Grand Rapids	64	50
Green Bay	42	40
Helena	48	32
Huron	40	26
Indianapolis	62	56
Kansas City	62	42
Marquette	38	26
Memphis	74	60
Milwaukee	46	44
Omaha	42	26
St. Louis	72	58
St. Paul	40	38
Sault Ste. Marie	42	36
Springfield, Ill.	68	56
Springfield, Mo.	66	44
Wichita	46	44

PSYCHE DENIED COMMISSION.

[BY A. P. DAY WIRE TO THE TIMES.]

KANSAS CITY, Nov. 12.—Commissions of $3200 for sale of stock on a western gold mining company were denied Maude V. Smith of Chicago, known as "Psyche the Seeress," yesterday by the Kansas City Court of Appeals. The judgment of a lower court, setting aside a default judgment by which Miss Smith was given that amount, was affirmed. Miss Smith alleged that Vernon J. Rose, a former Mayor of Kansas City, Kan., and C. S. Owsley, an attorney, induced her to come to Kansas City to do palm reading in the interest of the mining company and that by occult means she sold $20,000 worth of stock.

WOMAN HSOT BY FOOTPAD.

[BY A. P. DAY WIRE TO THE TIMES.]

KANSAS CITY, Nov. 12.—As Mrs. Florence Barber, 21 years old, was wheeling her one-year-old baby in a go-cart near her home in Rosedale, Kan., a suburb of this city, last night, a man leaped from some bushes at the roadside and shot her in the abdomen. She seized the revolver, pulled the trigger and she believes the bullet wounded him in the neck. It is believed she is fatally wounded. The shooting occurred in front of a house which had just been robbed.

THE WAR ON MENINGITIS.

[BY A. P. DAY WIRE TO THE TIMES.]

DENVER, Nov. 12.—The noses and throats of 600 United States army recruits and officers stationed at Fort Logan will be thoroughly swabbed and sprayed today and for several succeeding days, as one of the precautionary measures against the spread of spinal meningitis, which caused the death of one soldier Saturday. Quarantine is rigidly enforced by the army surgeons, who believe the disease will not appear in epidemic form. Thus far, only one case has developed.

HARVESTER CASE POSTPONED.

[BY A. P. DAY WIRE TO THE TIMES.]

CHICAGO, Nov. 12.—Hearing of the government's suit to dissolve the International Harvester Company, which was scheduled to resume here today, has been postponed to November 22 by request of Joseph R. Darling, special agent of the Department of Justice.

FIRST BOOTH MEMORIAL.

[BY A. P. DAY WIRE TO THE TIMES.]

COLUMBUS (O.) Nov. 12.—The Gen. Booth Rescue Home of the Salvation Army of this city, the first in the country to be dedicated to the memory of the deceased leader of the organization, was opened here last night with elaborate ceremonies.

FAMOUS STOCKMAN DEAD.

[BY A. P. DAY WIRE TO THE TIMES.]

MISSOULA (Mont.) Nov. 12.—John C. Burke, one of the best known stockmen of the west, who was one of the founders of the Chicago stock yards and who was a partner of "Big Ed" Carrigan in the building and operation of the Hawthorne and several other well known race tracks at Chicago, died here of heart failure yesterday. Mr. Burke had suffered from asthma for thirteen years and came to Missoula two years ago for his health. The body probably will be taken to Chicago for interment.

ARMOUR COMPANY INDICTED.

[BY A. P. DAY WIRE TO THE TIMES.]

KANSAS CITY (Mo.) Nov. 12.—The Armour Packing Company was indicted by the Federal grand jury here yesterday on the charge of violating the national pure food laws in a shipment of eggs from Kansas City to New York. The alleged violation was based on a test made by a bacteriologist of the Department of Agriculture.

WANDERING WITH THE PIUTES.

Missing Lawyer, Thought to Have Been Murdered, Is Located in Southern Nevada.

[BY WIRELESS LINE TO THE TIMES.]

NEW YORK BUREAU OF THE TIMES, Nov. 12.—[Special Dispatch.] Word has at last reached Washington that all is well with John C. Moran, the lawyer, who has been missing from his home for the last three months, and who, it was feared, had been killed in the treacherous Moapa Valley, in Southern Nevada, where he had been touring.

A special telegram received from James Ivers, Jr., of Salt Lake City, states that the missing man has been located with a wandering band of Piute Indians in Southern Nevada.

It was only a year or so ago that Moran's closest friend, Richard Durkes, a singer, jumped overboard in the Atlantic Ocean.

SOCIAL PROGRAMME OF TAFTS.

White House Season Opens With Dinner to Cabinet and Will Include Five Receptions.

[BY A. P. NIGHT WIRE TO THE TIMES.]

WASHINGTON, Nov. 12.—The social season at the White House will begin December 12, when the President and Mrs. Taft will give the annual dinner to the Cabinet.

During the season they will give five receptions and four dinners, according to the programme of entertainments announced today. The last reception, that of the army and navy, is scheduled for February 6.

ROYAL
BAKING POWDER
ABSOLUTELY PURE
The only Baking Powder made from Royal Grape Cream of Tartar
Made from Grapes

Hale's
GOOD GOODS
341-343-345 S. BROADWAY
In the Heart of the Shopping District.

$4 Allover Lace Waists $2.45

Pretty new waists of allover lace in cream, black and white. In draped shoulder styles with bands of wide cluny and Oriental lace; designed in vest effect with baby Irish medallions and cream satin folds; crocheted buttons. Also waists trimmed with lace frills on vest and sleeves; full and three-quarter length sleeves. All sizes. New waists bought underpriced. On sale today, at $2.45.

Wool Vests or Pants Well Worth $1.25, Sale 75c

Women's swiss ribbed wool vests in high neck styles, with short or long sleeves. Plain weave pants. Underwear worth $1.25. On sale today at 75c the garment.

Women's Union Suits 50c

Extra good quality white cotton union suits; low neck with no sleeve; tight knee; regular or extra sizes. Very special value at 50c.

Women's 50c Vests 35c

Women's white fleeced cotton vests in high neck styles with long sleeves. Fine quality. Regular price 50c. On sale today at 35c.

Children's cream mixed wool vests and pants; broken sizes. Original price was 75c. Special today, the garment 50c

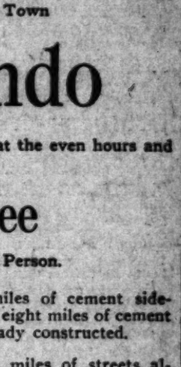

Children's 50c Union Suits 35c

White fleeced cotton union suits for children in high neck styles with long sleeves; ankle length; sizes 8 to 14 years. Regular 50c values. Reduced for today's sale to 35c.

Children's white fleeced cotton vests made with high neck and long sleeves; ankle length pants; sizes 2 to 12 years. Greatly underpriced, the garment 25c

$4.50 Plaid Blankets $3.98

Splendid quality plaid wool blankets in the large 11-4 size. Choice of blue, tan, gray and black; good heavy weight. Well worth $4.50. On special sale today for $3.98 a pair.

Bath Robe Blankets . . . $3

We have a new and extensive stock of these popular bath robe blankets. A great variety of patterns and colors from which to choose. Complete with waist and neck cord. Specially priced at $3.00.

40c Hemp Stair Carpet 29c Yard

27-inch serviceable brown hemp stair carpet. Extra good carpet worth 40c. Absolutely perfect and cut from full rolls. Special today, the yard 29c.

Free Excursions

See the New Standard Oil Town

El Segundo

Cars leave Hill Street Station every day at the even hours and half hours.

Tickets Free

At Our Office if You Call in Person.

This is an opportunity to see the fastest growing city on the Pacific Coast.

One hundred and eighty-seven buildings erected in a little more than one year.

Calculating five people to each building, this shows a population of 935 souls.

Largest increase in values of any town in the State of California.

Lots from $250 to $1300. Also fine acre farms.

Five miles of cement sidewalk and eight miles of cement curb already constructed.

Twelve miles of streets already planted to ornamental shade trees.

Giant refinery already partially completed and in operation.

Four thousand-foot wharf now open at new industrial port.

Now Is the Time to Invest

New industrial city only 15 miles from Los Angeles and less than one-half mile from the Pacific.

Tickets FREE

If you call in person at office of

El Segundo Land & Improvement Co.

136-9 TITLE INSURANCE BLDG.,
Fifth and Spring Sts.

Home F2047. Los Angeles, Cal. Main 8172.

SUNSET MAGAZINE
Travelers' and Homeseekers' Bureau of Information, Exhibit of Western Products, Descriptive Literature,
ALL FREE
Rear of Waiting Room, Ground Floor,
Pacific Electric Bldg., 6th & Main Sts., Los Angeles, Cal.

Webb-Fisher Co. 329 South Spring Street.
CHESTERFIELD CLOTHES FOR MEN.

LOS ANGELES AQUEDUCT
Stock Keeper. Sale of Equipment and Material. 1116 Central Bldg.

Railroads.

GOOD BUSINESS HOLDING SWAY.

It's the Kind That Means General Prosperity.

Kruttschnitt Pays a Compliment to Los Angeles.

Rapid Expansion in Southern Pacific Territory.

[BY WIRELESS LINE TO THE TIMES.]

NEW YORK BUREAU OF THE TIMES, Nov. 12.—[Special Dispatch.] Julius Kruttschnitt, vice-president and director of the board of the Harriman roads, has returned from a six weeks' trip over the company's lines, on which he visited Pacific Coast territory from El Paso to Portland. Mr. Kruttschnitt says:

"Business is big throughout our territory. Regarding car shortage, it is axiomatic that at crop-moving time there is bound to be some shortage of cars. It would be a physical impossibility for the railroads to supply sufficient equipment to move all of the large crop, together with their other traffic at one time, even if it were possible to provide the trackage to handle the cars. However, there is no serious congestion.

"I went over the territory in the vicinity of Los Angeles served by our electric line. They are expanding rapidly and the development of the country grows apace wherever the people see our poles going and wires being strung. This sort of development is, of course, bound to be more noticeable in California than it would be in some other sections, because it must be remembered that California is the playground of the United States. The inducements for living there are so numerous that all that is needed to insure settlement is the provision of transportation facilities.

"I also visited the electric lines around Portland, where an almost similar response is being made to the development of our suburban lines. The country around both of these centers is growing very rapidly."

STRIKE MAY TIE UP SUNSET.

Trainmen on Texas Lines Demand Longer Lay-overs at Home Points and Daylight Local Freights.

[BY DIRECT WIRE TO THE TIMES.]

EL PASO (TEX.) Nov. 12.—[Exclusive Dispatch.] A strike that may tie up all traffic on the Southern Pacific lines in Texas is expected to be called at any hour, unless the Sunset Central lines include two clauses made by the trainmen, one for longer lay-overs at home points and the other for the operation of local freights in the daytime only. The line will be tied up from El Paso to New Orleans at once and may extend.

The road poll has shown that 94 per cent. of the conductors, brakemen and switchmen favor a strike rather than accept the new contract, minus the desired clauses.

Not only will the Galveston-Houston traffic be affected, but the Southern Pacific and the Texas and Pacific west of El Paso will be brought into the fight. Railroad men say the Texas and Pacific trainmen say they will refuse to handle freight trains between El Paso and Serra Blanca, where the two railroads operate jointly. Neither will the Southern Pacific trainmen assist in making up trains in the local yards.

Should they be requested to do this they will join the strikers and the prediction is made that not only will the two other lines be affected, but that the entire sixty-one railroads composing the western federation will go out in sympathy with the Galveston-Houston men as a supreme test. Should such a strike be called it will include 110,000 trainmen and 53,000 conductors.

FIGHT ON NEW RATE LAW.

Santa Fe System Seeks to Restrain Arizona From Putting in Effect Referendum Statute.

[BY A. P. NIGHT WIRE TO THE TIMES.]

PHOENIX (Ariz.) Nov. 12.—The Santa Fe and its subsidiary, the Grand Canyon Railway, today applied in the Federal Court for injunctions to restrain the State Corporation Commission from enforcing the three-cent fare bill referred to the people and adopted at the polls last Tuesday.

It is set up that the power to fix rates is vested by the Constitution in the Corporation Commission and not in the legislature of the people. It is set up further that railroads cannot be operated profitably at the new rate of three cents a mile.

WOMEN'S DEMANDS VARIED.

California Federation Will Insist on Certificate of Health for Marriage and Sundry Other Laws.

[BY A. P. NIGHT WIRE TO THE TIMES.]

SACRAMENTO, Nov. 12. — Mrs. George E. Swan, State chairman of legislation of the California Federation of Women's Clubs, presided this afternoon over a preliminary conference relative to the legislative platform of the California Federation, soon to meet in San Francisco.

The conference decided first and all for a "health certificate for marriage." The women think it is up to them to see that childhood of the coming generation is better born than the generation past.

The legislation platform of the Federation will include the following subject matters:

"Health Certificate for Marriage," "Joint Guardianship," "Community Property," "Compensation for Mothers," "Maternity Homes," "Psychopathic Parole Society," "Minimum Wage for Women," "State Registration of Nurses," "Woman's Building at State Fair," "Iowa Injunction and Abatement Act," "Training Schools for Girls," "Raising Girls' Majority to 21," "Ethical Vocational," "Hygienic Training in Public Schools," "Tuberculin Test for Dairy," "To Compel Fathers to Support Illegitimate Children," "To Enforce the Laws for the Protection of Young Children," "Police Women," "Uniform Marriage and Divorce Laws," "Conservation of Womanhood Childhood Homes," "Employers' Liability and Workmen's Compensation" and "Peace Measure."

Chamberlain's Cough Remedy has no superior as a cure for colds, croup and whooping cough.—[Advertisement.

Household Economy

How to Have the Best Cough Syrup and Save $2, by Making It at Home.

Cough medicines, as a rule, contain a large quantity of plain syrup. If you take one pint of granulated sugar, add ½ pint of warm water and stir about 2 minutes, you have as good syrup as money could buy.

If you will then put 2½ ounces of Pinex (50 cents' worth) in a pint bottle, and fill it up with the Sugar Syrup, you will have as much cough syrup as you could buy ready made for $2.50. It keeps perfectly.

And you will find it the best cough syrup you ever used—even in whooping cough. You can feel it take hold—usually stops the most severe cough in 24 hours. It is just laxative enough, has a good tonic effect, and taste is pleasant. Take a teaspoonful every one, two or three hours.

It is a splendid remedy, too, for whooping cough, croup, hoarseness, asthma, chest pains, etc.

Pinex is the most valuable concentrated compound of Norway white pine extract, rich in guaiacol and all the healing pine elements. No other preparation will work in this formula.

This recipe for making cough remedy with Pinex and Sugar Syrup is now used and prized in thousands of homes in the United States and Canada. The plan has often been imitated but never successfully.

A guaranty of absolute satisfaction, or money promptly refunded, goes with this recipe. Your druggist has Pinex, or will get it for you. If not, send to The Pinex Co., Ft. Wayne, Ind.

OHIO VOTES "YES."

News That Buckeye State Indorses the Income Tax Amendment Is One Year Late.

[BY A. P. NIGHT WIRE TO THE TIMES.]

WASHINGTON, Nov. 12.—Just a year late the State Department received today the required legal notice of the approval by the State of Ohio of the proposed constitutional income tax amendment. Two more affirmative votes are required to afford the three-fourths vote prescribed by the Constitution to secure the adoption of the amendment.

ORIGINATOR OF NEAL DRINK CURE IS HERE

Dr. Benj. E. Neal, President and Medical Director of Neal Institutes Company, Will Spend Winter at Los Angeles Neal Institute.

Explains Fundamental Principles of Treatment.

Dr. Neal is the founder of the modern method of treatment for drink and drug habit which bears his name, institutions for the administration of which are now established in fifty-four of the principal cities of the United States, Canada and Australia.

Asked for an explanation of the fundamental priciple upon which alcohol and drug addictions are treated by the Neal Treatment, Dr. Neal said:

"A good many years of my life have been devoted to the study of inebriety and drug addiction, and I have originated a method of treatment based upon a different theory and understanding from those heretofore advanced. Based upon the result of my theoretical study and practical clinical work, I claim drink and drug addictions are not primarily diseases which cause craving for false stimulants and narcotics, but are the result of a gradual but general poisoning of the drinker or drug user's system to such a degree that craving and necessity for more and more drink and drug becomes stronger than the will power to resist.

The Neal Treatment is a harmless, vegetable, internal remedy—painful, dangerous hypodermic injections are never used—which eliminates all alcohol and drugs from the system and neutralizes their functional effect upon the body tissues. When this is accomplished the craving and necessity for alcoholic liquors and drugs is removed and perfect self-mastery is regained.

The object in establishing Neal Institutes is to provide suitable places where business and professional men—and women—who have become addicted to alcoholic liquors and narcotic drugs, may go and receive scientific medical treatment which will remove all craving and necessity for stimulants and narcotics.

The craving for liquor is caused by the presence of alcohol which lurks in the system of every man who drinks either moderately or excessively. The man who requires only one or two drinks of liquor a day to make him comfortable and enable him to transact business is just as badly in need of the Neal Treatment as the man who requires fifty drinks a day to obtain the same result. The difference is one of susceptibility only, for both are poisoned with alcohol, which means the drinker has lost self-control.

The Los Angeles Neal Institute desires the co-operation of the people of Southern California in the work of redeeming men and women who have become useless drink and drug wrecks and requests sincere investigation. The more closely the Neal Treatment is inquired into the more widely will its merits be acknowledged and its benefits placed within the reach of all who need it. The Los Angeles Neal Institute is conducted along strictly ethical lines and the work is largely carried on with and through the medical profession.

The Los Angeles Neal Institute has already been the means of changing more than six hundred hopeless drink and drug wrecked men and women into happy, useful members of society, and we wish to double that number within the next year.

I shall be pleased to meet all who may be interested in treatment for drink or drug habit for themselves, or for relatives or friends, and explain to them fully what we accomplish with the Neal Treatment, and advise them what to do to be relieved. Or, will forward book of particulars upon application, by mail or phone.

Address Los Angeles Neal Institute, 945 South Olive street, or G. U. Neal, manager. Phone Broadway 4603; Home A4072.—[Advertisement.

—See the prize bungalow at Fiesta Park exhibit—Furniture, Floor Coverings and Draperies furnished by Barker Bros.

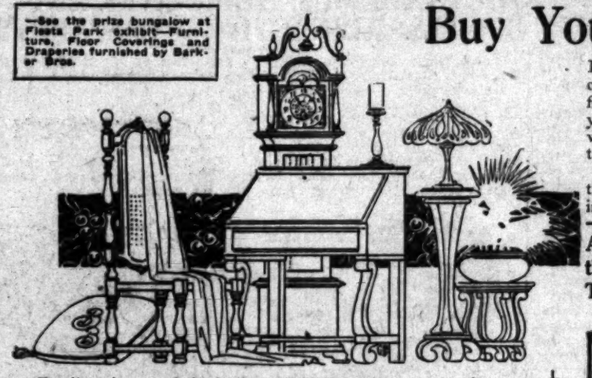

Buy Your Thanksgiving Needs This Week

If there is need in YOUR home for dining-room furniture of any description—or table linens, chinaware, silverware, glassware, etc., for Thanksgiving and Holiday requirements, you will find BARKER BROS.' big home-furnishing establishment ready, as never before, to supply you with everything you could possibly wish for in these lines, most advantageously. You will find here greater assortments, better qualities for less money, a more efficient service to help you in your buying and the most ACCOMMODATING TERMS OF CREDIT.

You will find it wonderfully profitable to come to BARKER BROS.' today and take advantage of the specially offered merchandise, a small part of which we are only able to advertise in this announcement.

Furniture is one of the lasting, practical, useful sort of gifts always sure to be fully appreciated—not only at the time of receiving, but invariably through long years of service.

At Barker Bros. you will find thousands of articles in GOOD furniture suitable for gifts. If in doubt about what to give, come to our store NOW, before the rush is on, and let us help you make satisfactory selections. Articles intended for gift purposes will be held by us, upon the payment of a reasonable deposit, for delivery whenever desired.

Look through the following list for suggestions, then visit our store and look through our stock—without the slightest obligation to buy:

Arm Chairs
Banquet Tops to make your dining table six or seven feet in diameter.
Breakfast Tables.
Brass Jardinieres.
Brass or Wood Costumers.
Baby Tenders.
Bassinets.
Bed Davenports.
Bedroom Chairs and Rockers.
Bathroom Stools.
Book Blocks.
Bookcases.
Children's Chairs and Rockers.
Children's High Chairs.
China Cabinets.
Copper Pitchers, Vases, etc.
Clothes Hampers.
Couches.
Candlesticks.
Card and Game Tables.
Collarettes.
Cheval Mirrors.
Chiffoniers for Men.
Children's Cribs.
Curio Cabinets.
Desk or Reception Chairs.
Dinner Wagons.
Davenport.
Dressing Tables.
Dressing Table Chairs.
Decorative Art Goods.
Dinner Gongs.
Fancy Chairs and Rockers.
Fancy Chairs and Rockers.
Fancy Hatracks.
Fancy Tables and Stands.
Fancy Lamps.
Foot Rests.
Fancy Mirrors.
Go-Carts.
Hall Clocks.
Hall Mirrors.
Library Tables.
Ladies' Desks.
Leather Pillows.
Leather Hides for Table Throws.
Magazine Stands.
Mahogany Chairs and Rockers with Leather or Upholstered Seats.
Morris Chairs.
Muffin Stands.
Music Cabinets.
Medicine Cabinets.
Mirror, Framed Pictures.
Morris Chair Cushions.
Mantel Clocks.
Nests of Tables.
Nursery Chairs.
Overstuffed Lounging and Reading Chairs.
Oriole Combination Go-Cart Baskets.
Portable High Chairs.
Pedestals.
Piano Benches.
Parlor or Living Room Cabinets.
Plain Mirrors.
Reed and Willow Furniture—Chairs, Rockers, Davenports, Tables and Other Pieces.
Screens.
Sewing Rockers.
Shaving Stands.
Smokers' Stands.
Sectional Bookcases — the famous Macey make.
Serving Tables.
Sturges Chiffoniers.
Serving Trays.
Taborets.
Turkish Chairs and Rockers, of leather.
Tea Wagons.
Tea Tables.
Tables for Library and Living Room.
Umbrella Stands.
Work Tables.
Wheel Chairs for Invalids.
Writing Tables.
Writing Desks.
Waste Baskets.
Youth's Chairs.
—and hundreds of other articles.

A Wonderful Showing of the Celebrated "Imperial" Tables

—6th Floor

—We desire to call particular attention to the unusual display of dining tables now to be seen on our spacious floors. These tables are conceded universally to be the finest products in this line made anywhere.

—Imperial tables are made of selected woods; every detail of construction is given the most exacting care, with a view to beauty and durability; the finish is the best that is known to the art of furniture making. Each table is equipped with the famous Tyden Duo-style pedestal and leaf lock, which insures a graduated opening of any length, with perfect balance and utmost rigidity and security.

—An Imperial table is a lifelong pleasure and convenience—and yet, Imperial tables are sold at popular prices. Our line includes a large variety of designs in the different woods and finishes.

—Special Offerings Today in Handsome Library Tables!

—Colonial style mahogany veneer library table; 28x41-inch top; large drawer with wooden knobs; equal to $30 tables in other stores; special at $20

—Golden oak, highly polished table, with top 28x48 inches, massive pillars 5 inches in diameter, graceful scroll feet, large drawer; a table regularly worth $33, but on special sale this week at.. $23

—For Buyers of Thanksgiving Linens—Special

60-inch cream Irish Lace fine floral patterns; regular 75c quality; special, yard.....

72-inch pure linen Damask; splendid patterns; regular $1.35 desk; special, yard.....

72-inch heavy double floral designs; reg. $1 quality—per yard.....

24-inch napkins to match desk; reg. $4 quality; special, dozen.....

ODD TABLECLOTHS
$3.75 2x3 Yard Cloths at
$5.00 2x3 Yard Cloths at
$6.00 2x3 yard Cloths at

Another Lot of Those Colonial Mirrors

—You will remember the special offerings we made on such mirrors a few months ago, and the great quantity we sold in a short time. In order to supply the great demand, we ordered another larger lot, which is now here and in time for holiday gift-giving.

—These mirrors are very beautiful; French print panels in old master subjects done in Colonial colors; choice of antique gold frames or dainty Dresden effects.

—Each mirror put up in an individual crate, so that they may be sent any distance without danger of breakage. Make your selections now. We will hold for delivery later.

—Mirrors with frames 5x23 inches, special at $1.00
—Mirrors with frames 9x32 inches, special at $2.50
Mirrors with frames 13½x54 inches, special at $7.50

The Largest, Most Completely Stocked and Best Equipped Home Furnishing House in the United States

Barker Bros ESTABLISHED 1880

Largest Dealers in Office Equipment West of Chicago—America's Leading Pianos —the Melodigrand

NUMBERS 724-726-728-730-732-734-736-738 SOUTH BROADWAY

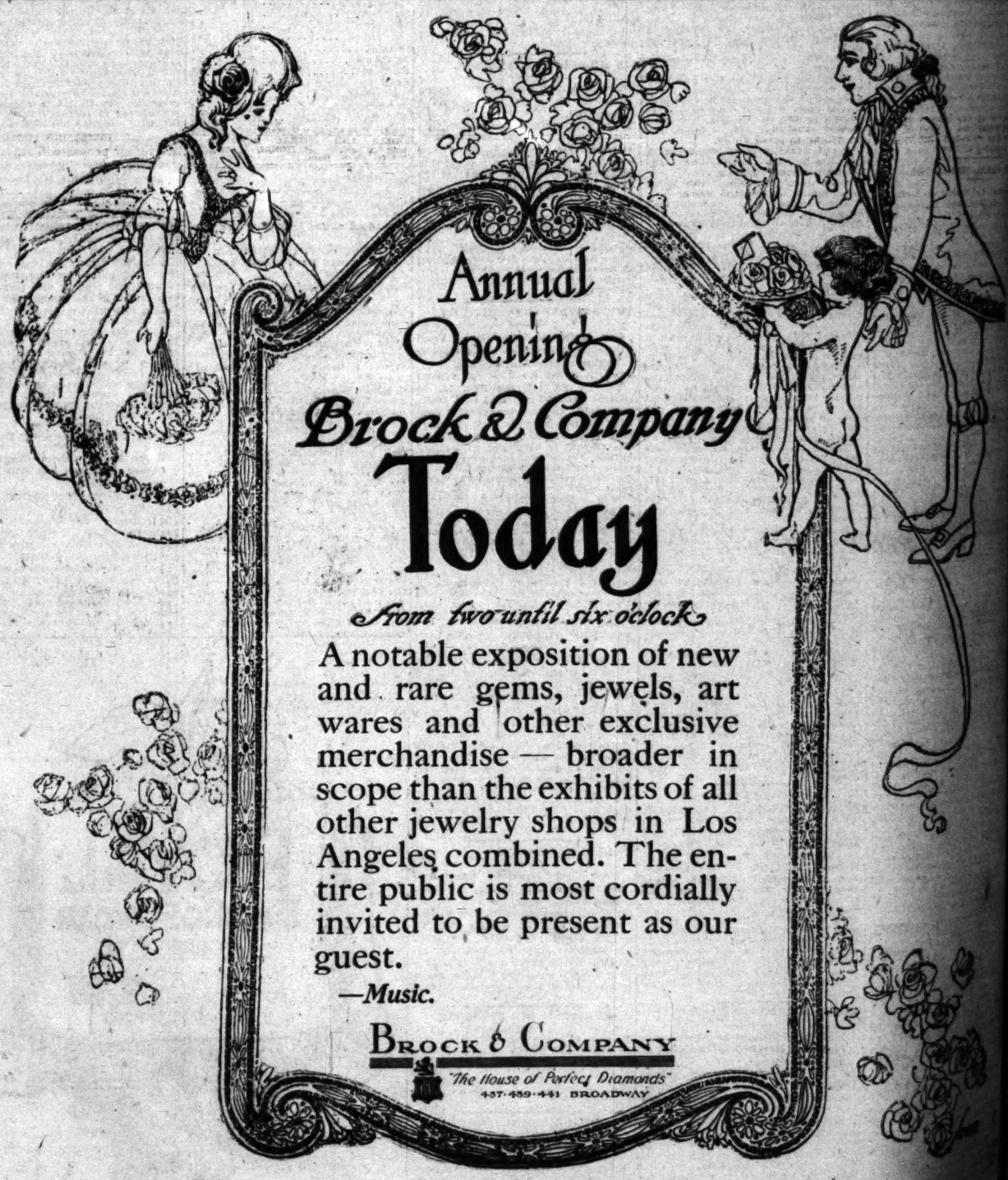

Annual Opening
Brock & Company
Today

From two until six o'clock

A notable exposition of new and rare gems, jewels, art wares and other exclusive merchandise — broader in scope than the exhibits of all other jewelry shops in Los Angeles combined. The entire public is most cordially invited to be present as our guest.

—*Music.*

BROCK & COMPANY
"The House of Perfect Diamonds"
437-439-441 BROADWAY

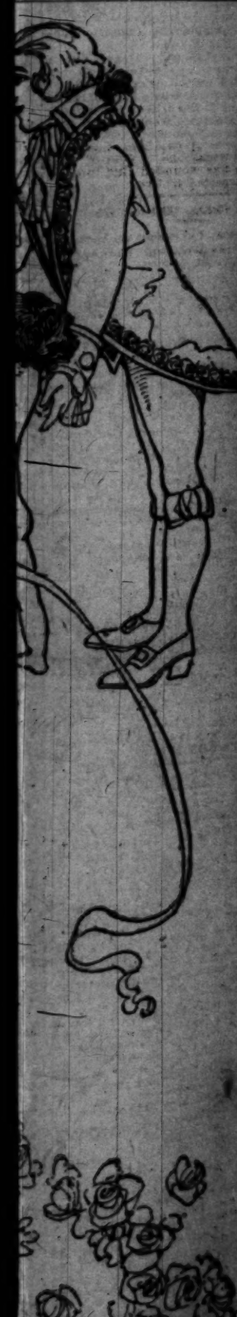

Labor.

...O ARE DEAD IN LABOR RIOT.

Workers Resent Insults of the Union Men.

Strikers in New Zealand Are Put to Rout.

Battle in the Streets of Town of Waihi.

...ND A. P. TO THE TIMES.]
...(New Zealand) Nov. 12.—...d by the insults of strikers, a ...workers marched to the ...ll here today, burst open ...and rushed upon the occu-

...battle ensued, during which ...were freely used. Both ...like maniacs and those ...used their fists, ...with considerable ef-

...the riot a plug of gelignite ...did no damage. A con- ...civilian were shot dead ...others were wounded.

...riot was quelled, a mob ...chased some strikers, ...and severely beating

...at the Waihi gold mine ...progress for some time. ...for better pay and short-

...LABOR RIOT.

...Called on to Quell Disturbance When Striking Teamsters Stir Up Trouble.

...DAY WIRE TO THE TIMES.]
...(Iowa) Nov. 12.—...which several shots were ...with the police were called ...broke out early today in ...strike, which has been ...several weeks.

...ARE IN JAIL.

...Fire on Deputy Sheriffs When Face Charge of Incitement.

...NIGHT WIRE TO THE TIMES.]
...(Utah) Nov. 12.—Eleven ...who were arrested here ...morning after they had ...squad of deputy sheriffs, ...night to Salt Lake City, ...say said the Greeks would ...with inciting a riot. The ...of the local miners' union ...were not miners and ...connection with the miners' ...shooting took place when ...sheriffs attempted to ar- ...alleged to have taken ...riot at the United States ...weeks ago. One of the ...was wounded this morn- ...expected to live.

...TRIAL JUROR ILL.

...Court for a Day at Indianapolis—Thirty Witnesses Summoned From Coast.

...NIGHT WIRE TO THE TIMES.]
...POLIS, Nov. 12.—Thirty ...from the Pacific Coast, it ...stood today, have been sub- ...twenty at the dynamite ...trial concerning explosions ...Indiana.

...officials who assisted ...cases at Los Angeles ...San Francisco, Seattle and ..., the government stated, ...upon to testify concern- ...ments not only of James ...and Ortie E. McMan- ...of Eugene A. Clancy, ...and other labor

...twenty of the Pacific ...have arrived or are on ...to Indianapolis. ...court's session, the trial to- ...adjourned until tomorrow be- ...the illness with vertigo of ...a juror.

...to J. A. G. Badorf's testi- ...Edward S. Hockin, now on trial, ...the Rochester hiding place, ...1910, in "double-cross- ...claims he had "tipped it off" ...accident of a steel firm in ...only six weeks before the ...dynamite explosion dug up ...hid the nitroglycerine. ...McNamara told today how, ...quarts of nitroglycerine, ...Kansas City, Mo., to blow ...across the Missouri River ...August, 1910.

...COMPLICITY.

...Labor Leader Declares Accused Against Violence Incited.

...DAY WIRE TO THE TIMES.]
...(Ind.) Nov. 12.—Defend- ...against a charge that he ...conspiracy before the fact to ...of Anna Lopizzo, at the ...strike last winter, ...leader of that indus- ...testified today the jury ...bring him, together with ...Caruso and Joseph Caruso, ...

...that from the begin- ...strike he counseled against ...on the people that the ...win was to keep away ...and to "do nothing."

...RUNNING RATE.

...Board Men Advanced by Commission After Meeting Demanded.

...NIGHT WIRE TO THE TIMES.]
...(O.) Nov. 12.—At ...wage-settlement held ...between representatives ...Association of ...the Workers and the ...and Steel Company, ...meeting was advanced ...on a $1.34 card rate. ...rate paid for pud- ...December, 1907. About ...workmen, are bene-

...IKES IN CANADA.

...MEN STRIKE.

...WIRE TO THE TIMES.]
...Nov. 12.—Three ...of the Canadian ...today here today ...of the Canadian ...Railway Employees. ...have offered to take ...who refuse from the

LAUNCHING AIRSHIPS.

Army Men Use a Compressed-Air Device to Shoot Their Aeroplanes Into Space.

[BY A. P. NIGHT WIRE TO THE TIMES.]

WASHINGTON, Nov. 12.—What naval aviation experts say will make this a red-letter day in the history of aviation, was the successful test here today of a catapult device for launching aeroplanes from battleships.

The scheme, the invention of Capt. Washington L. Chambers, in charge of the new aviation work, involves shooting the aeroplane along a steel plank by means of compressed air. On the plank, which is level and thirty feet long, the aeroplane sits on top of a car, which drops from under when the end of the plank is reached.

Admission.

SCHRANK SAYS HE IS GUILTY.

CALLS ROOSEVELT A MENACE TO THE COUNTRY.

Assailant of Former President Declares He Did Not Shoot Him "as a Citizen"—District Attorney Asserts Prisoner Is Insane and Says He Should Not Be Punished.

[BY A. P. DAY WIRE TO THE TIMES.]

MILWAUKEE, Nov. 12.—John Schrank pleaded guilty today to attempting to murder Theodore Roosevelt and in his plea he sought to distinguish between an assault upon Roosevelt as a menace and an attack upon Roosevelt as a citizen.

Municipal Judge Backus announced upon reading a petition of Dist.-Atty. Winifred C. Zabel that he would name later today a commission to examine into Schrank's mental condition.

Less than 150 persons listened to the proceeding. Of this number twenty were detectives and a half score deputy sheriffs.

"How do you plead to this charge?" the Prosecutor asked the prisoner.

"Why, guilty, Mr. Zabel," replied the prisoner.

"You have heard the complaint," interposed Judge Backus; "you understand that in it you are charged with having attempted to murder Theodore Roosevelt. Do you plead guilty or not guilty?"

CALLS HIM A MENACE.

"I did not mean to kill a citizen, Judge," began Schrank. "I shot Theodore Roosevelt because he was a menace to the country. He should not have a third term. It is bad that a man should have a third term. I did not want him to have one. I shot him as a warning that men must not try to have more than two terms as President.

"I shot Theodore Roosevelt to kill him. I think all men trying to keep themselves in office should be killed; they become dangerous. I did not do it because he was a candidate of the Progressive party either, gentlemen," he concluded.

"The man is insane," said the District Attorney. "It would be wrong to sentence him for a crime if he was mentally unsound, just because he was willing to plead guilty.

"I will name a commission today to inquire into his sanity," announced the court. Judge Backus announced privately in advance that having obtained the consent of the physicians, he would appoint on the commission to examine into Schrank's sanity, Doctors F. C. Studley, superintendent of a sanatorium; William F. Becker, former head of the Northern Hospital for the Insane at Winnebago, Wis.; D. W. Harington, a nerve specialist, and Richard A. Dewey of Milwaukee. The court appointed A. H. Flandens of Milwaukee to represent Schrank in the insanity hearing. Schrank walked from the jail one block to the City Hall and was taken to the courtroom in a public elevator. The expected crowds at the jail and City Hall were not there.

When Schrank stood up to plead he displayed only the concern that any man might who was appearing for his first time to answer in court for an offense.

His color fled for an instant, but as soon as he started to talk, his self-possession returned.

Back at his cell he thanked the undersheriff for taking his overcoat and for handing him a magazine. During his absence Shrank's cell had been examined closely and a table fork, which had been overlooked in removing the remains of a former meal, was taken out.

CYCLONE DEVASTATES EDEN.

Rain and Hail Precede Illinois Storm that Damages Residences, Wrecks Barns and Uproots Trees.

[BY DIRECT WIRE TO THE TIMES.]

SPARTA (Ill.) Nov. 12.—[Exclusive Dispatch.] A heavy rain and hail storm visited this section at about 6:30 o'clock, followed by a cyclone which struck the southeast part of Eden, a village one mile east of Sparta, doing a great deal of damage.

The residences of Dib Adams, George McFariand, Hugh Adams and Anthony White, were wrecked, while T. A. McMillan's residence and barn were damaged. Trees were uprooted and many barns were wrecked. Luckily, nobody was killed. The old Carr residence, a landmark, was blown to pieces.

TURNS STATE'S EVIDENCE.

Shapiro Identifies Quartette of Gun Men and Testifies Against Them at New York Trial.

[BY A. P. NIGHT WIRE TO THE TIMES.]

NEW YORK, Nov. 12.—William Shapiro, co-defendant of the four gun men indicted as the actual slayers of the gambler, Herman Rosenthal, turned State's evidence today.

Testifying at the gunmen's trial for murder, Shapiro identified the quartette—"Lefty Louie," "Gyp the Blood," "Whitey" Lewis and "Dago Frank" Cirofici—as his passengers in the "murder car" which he drove to the Hotel Metropole, where Rosenthal met his fate. He saw them get out of the machine, he said, heard the shots fired and declared that when they came back to the machine they had revolvers in their hands.

Don't You Believe It.

Some say that chronic constipation cannot be cured. Don't you believe it. Chamberlain's Tablets have cured others—why not you? Give them a trial. They cost only a quarter.—[Advertisement.

SMOKERS like Lewis' Single Binder cigar for its rich, mellow quality.—[Advertisement.

CLEANS THE HAIR AND MAKES IT BEAUTIFUL—25c "DANDERINE"

In a few moments your hair looks soft, fluffy, lustrous and abundant—No falling hair or dandruff.

Surely try a "Danderine Hair Cleanse" if you wish to immediately double the beauty of your hair. Just moisten a cloth with Danderine and draw it carefully through your hair, taking one small strand at a time, this will cleanse the hair of dust, dirt or any excessive oil—in a few moments you will be amazed. Your hair will be wavy, fluffy and abundant and possess an incomparable softness, luster and luxuriance, the beauty and shimmer of true hair health.

Besides beautifying the hair, one application of Danderine dissolves every particle of Dandruff; cleanses, purifies and invigorates the scalp, forever stopping itching and falling hair.

Danderine is to the hair what fresh showers of rain and sunshine are to vegetation. It goes right to the roots, invigorates and strengthens them. Its exhilarating, stimulating and life-producing properties cause the hair to grow abundantly long, strong and beautiful.

You can surely have pretty, soft, lustrous hair, and lots of it, if you will just get a 25-cent bottle of Knowlton's Danderine from any drug store or toilet counter and try it as directed.—[Advertisement.

Classified Liners.

LIVE STOCK FOR SALE— Poultry, Birds, Dogs, etc.

FOR SALE — GOOD LEGHORN HENS, over the moult, 60 cents each, in lots of dozen or more. WOODALL & CO., 728 Towne ave., city.

FOR SALE—FRENCH HOUDANS; MUST sell at once. MacAvoy strain. Bargain. 112 N. FIGUEROA.

FOR SALE — 400 WHITE LEGHORNS ONE year old; also Black Orpington pullets, just beginning to lay. Call 1214 E. 36TH ST.

FOR SALE — BLOODED BARRED ROCKS, 50 hens and 4 roosters. Phone WOODWARD, 2196.

FOR SALE — FINE R. I. PULLETS, LAYing. WEST 5368.

Dogs of All Kinds.

FOR SALE—DOGS WORTH WHILE. ENGlish bulldog pup, 5 months old, undershot jaw, fine body; Black Pomeranian, lady's companion, watchful. Collie and silk Spitz puppies. 629 W. 6TH ST.

FOR SALE—SNOW WHITE POMERANIAN pup, 5 months old; reasonable; house broke. Inherits smartness from father and mother, showing with Schepp's Circus. Apply PANTAGE'S stage door.

FOR SALE—5 THOROUGHBRED BOSTON Terrier pups, 4 months old, dark brindle, finely marked, screw tails. 4360 HERIMAN AVE. Phone 21582.

FOR SALE — BOSTON TERRIER PUPPY. 1656 EAST 36TH ST.

LIVE STOCK WANTED—

WANTED—TO BUY FOR CASH, HORSES, mules, wagons, buggies and harness of all kinds; if you have got a horse or buggy you want the cash for, bring it to 1630 S. MAIN ST. and we will buy it.

WANTED — HIGHEST PRICE PAID FOR calves, beef cows. HANNON BROS., 1453 E. 20th. 25425; South 3291.

ATTORNEYS— and Counselors.

PROMPT ATTENTION, OLD ACCOUNTS. ROBERTS, 603 Mason Bldg. Main 3425. F-3220.

ASSAYERS— and Assaying.

R. A. PEREZ, ASSAYER, CHEMIST AND metallurgist; highest references. Established 1895. 120 N. MAIN ST.

BOILERS— and Boilermakers.

FOR SALE—
1 upright boiler, 6-horse power. 2 100-horse power boilers, 66 in. by 16 ft. Full ornamental fronts, grate bars and ash doors. Boilers tested 6 months. Tanks of all descriptions. REPUBLIC IRON AND STEEL CO., 2600 Santa Fe avenue. Main 7373. 28212.

L. A. BOILER WORKS, MFRS. OF BOILers and tanks. Special attention to repair work. Redondo st. PHONE F. 2254; A1330.

DRESSMAKING— and Dressmakers.

ARTISTIC GOWNS. JUST LOCATED; TERMS moderate; city references. ENGLISH & ADAMS, 1222 W. Seventh.

FIRST-CLASS DRESSMAKER DESIRES customers by the day. Expert fitter and designer, $2. PHONE 10462; Apt. 216.

EXPERIENCED DRESSMAKER DESIRES a few more engagements, $2.50 per day. Satisfaction guaranteed. Phone MAIN 6294.

WANTED—DRESSMAKING AT YOUR HOME or at 661 Kipp st. MRS. AMANDA S. DAVIS. Home phone 51763.

DETECTIVES— and Detective Agencies.

CALIFORNIA DETECTIVE AND COLLECtion Agency, 222 HIGGINS BLDG. F7618.

LOST, FOUND, STRAYED— and Stolen.

LOST — YOUNG SORREL MARE, HEAVY mane, roached within the year, about 900 lbs., ran away with rubber-tired buggy from Griffith Park, Hollywood entrance, Monday evening. Reward for information leading to recovery. FREDERIC SANDERS, or Marshall's Bakery, 1758 W. Adams. Phones West 2843 and 72597.

LIBERAL REWARD AND NO QUESTIONS asked for the return of my pit bull dog, Tige, weight 45 lbs. White, with brindle spot on right side and brindle trousers on hind legs, cropped ears. A. R. SCHLOESSER, 1904 Argyle ave., Hollywood. Home 57697.

LOST — TUESDAY, DARK BROWN BOSton bulldog; white streak in face and white chest; last seen on Vermont ave. Large reward if returned to MISS DUNHAM, 1044 Manzanita st. Phone Wilshire 2715.

LOST—LADY'S GOLD WATCH, OPEN FACE E gin, carved case and enameled Tiger head, diamond set chatelaine pin; suitable reward. APT. 7, CHESTER PLACE APTS., or phone 28407.

LOST—DIAMOND STICK PIN, ABOUT 2 carats, vicinity Second and Spring sts. Finder will receive $100 reward by returning pin to STANLEY PAGE, Hotel Snow, Sixth and Flower sts.

LOST—PAIR OF EARRINGS ON VENICE pleasure pier, Sunday afternoon, between Auditorium and car line; reward of $25 to finder. Address GUS STERN, Fullerton, Cal.

LOST — 2 DIAMOND AND SAPPHIRE rings, fastened together with gold wire; the owner lives 1459 W. 47TH ST., corner Halldale. Will give reward for return.

LOST — TAN PURSE CONTAINING $19.50, Sunday evening between 5 and 6 p.m., on Garvanza or Central ave. car. Return to MRS. F. CARSON, 805 East 6th st. Reward.

LOST—A SMALL CLEAR WHITE SPITZ dog, answers to name Fritz. Suitable reward and no questions asked. Return to A. L. BARRETT, 2244 West 29th Place.

LOST—A LEATHER SUIT CASE WITH gentleman's hunting coat, leggings and other wearing apparel, 807 CITIZENS NATIONAL BANK BLDG., A3544.

LOST—ON TOWNE AVE., SEVENTH ST., or Stephenson ave., one lady's suit case in box. Finder deliver to address on box and receive reward. PHONES 19753, MAIN 7771.

LOST—A PAIR OF GLASSES AND GOLD chain on Griffin ave. car or between E. Avenue 38 and Altura st. TEL. EAST 2301.

LOST—SURVEYOR'S LEVEL ROD, LEFT on N.E. corner Sixth and Union, Friday afternoon. POLY. HIGH SCHOOL.

LOST—AT 8 A.M. TUESDAY, ON MONETA ave. car; pocketbook containing $47 in currency. Phone 29753 or Vermont 24.

LOST—BROWN FUR COLLARETTE, FROM automobile Monday afternoon. PHONE 71153.

STRAYED—A BAY HORSE. REWARD, 350 ST. ANDREWS PLACE. Wilshire 482.

SANITARIUMS—

LA CRESTA SANATORIUM,
2311 W. TEMPLE.
Where environment, equipment and care assure best results to those needing attention. GRADUATE NURSES.
RESIDENT PHYSICIANS.
Phone Home 59405.

SEWING MACHINES— Old and New.

FOR SALE—ALL KINDS OF SEWING MAchines 1908 E. FIRST ST.

NURSES— With Experience.

TO CARE FOR ILL PERSON BY NURSE giving best references. Quiet home, all comforts, beautiful, healthful situation. South Pasadena car, get off AVE. 66, half block south, 221.

PRACTICAL NURSE OF EXPERIENCE FOR confinement or other sickness, best of care given. Will assist with housework. City references. NURSE, Broadway 6215.

MUSICAL INSTRUMENTS— For Sale Exchange Wanted.

FOR SALE—PIANOS. JUST THINK OF IT! New Cabinet Grand Pianos only $150. Making room for a large shipment. I need the money. BROOKS' PIANO STORE, 215 W. 9th, between Hill and Broadway. The house which has the pianos it advertises.

WANTED—GOOD PIANO IN EXCHANGE for my $400 equity in fine lot at San Pedro Harbor. Only few blocks to deep water. Address owner, O, box 554, TIMES BRANCH OFFICE.

WANTED—FOR SPOT CASH, GOOD USED Victrola or mahogany piano. Must be a bargain. Write description and make; no dealers. Address T, box 37, TIMES OFFICE.

TO LET—NEW PLAYER PIANO WITH large assortment of music. THE STARR PIANO COMPANY, 428-430-432 S. Hill st.

FOR SALE — MY BEAUTIFUL WEBER PIano, case like new; would accept payments. 616 WEST SIXTH.

FOR SALE — PIANO FOR $100 IF TAKEN by Saturday. 610 WEST SIXTH.

FOR SALE—COTTAGE ORGAN, $7; MUST be sold in two days. Call 2254½ BOYD ST.

MACHINERY— and Mechanical Arts.

FOR SALE — ONE 25 H.P. FAIRBANKS-Morse gas engine, all complete. Nearly new, ready to operate. Also sundry contractor's material, tools, wagons, Fresno, dump wagons and various articles that go with grading outfits. Apply 315 MERCHANTS TRUST BLDG.

FOR SALE—CHEAP, OR WILL TRADE FOR good land in Southern California. One 100 and one 60-h.p. gas or distillate engines. Four-cylinder, high-grade, new machines and a barbain. AXELSON MACHINE CO., 1406 San Fernando St., L. A.

FOR SALE—PRACTICALLY NEW HALF-horse-power single phase Westinghouse motor, with pulleys, shafts, etc. 563 CENTRAL AVENUE.

FOR SALE—NEARLY NEW FAIRBANKS-Morse 66-h.p. gasoline engine. Address FIRST NATIONAL BANK OF COVINA, Cal.

HAIRDRESSERS— Manicurists and Chiropodists.

QUALITY HAIR GOODS, HAIRDRESSING, manicuring, facial, 15c; 25c, shampoo, 25c; bleaching, dyeing, electrolysis. "FLORENTINE," 227 Mercantile place, near Broadway.

FIRST-CLASS MANICURING. HOTEL NAVARRE, 303½ South Spring st., room 11.

FACE AND SCALP TREATMENTS, 314½ SPRING ST., apartment 14.

MUSICAL INSTRUCTION—

CALL MAIN 9490 OR F9885 FOR EXCELlent piano teacher; prices reasonable. At your home.

JOSEPH S. WHYBARK, Voice Culture, prices right. Studio 821 BLANCHARD HALL BLDG. Phone 19022.

MODELS— and Model Makers.

MODELS, PERFECTING, NOVELTIES, mfg., etc. CAPITOL MACHINE AND MODEL WORKS, 1359 S. Main.

MODELS AND SPECIAL MACHINERY built to order. NATIONAL MACHINE WORKS, 614 N. Main.

MASSAGE— and Other Baths.

MAGNETIC HEALER WILL GIVE YOU RElief from pain and sickness. Will call at residence by request. 712 W. FIRST. F6262. Hours, 10 to 5 p.m. Evenings by appointment.

BATHS, FACIAL, ELECTRICAL TREATment. 948 S. BROADWAY. Welcome old patronage and new.

MISS JORDAN — MANICURING, FACIAL and scalp treatment. 452 S. BROADWAY 72039.

PATENTS— and Patent Agents.

PATENTS THAT PROTECT ARE PROcured through us. Send for free booklet on patents. PACIFIC COAST PATENT AGENCY, INC., 201-204 Stockton Savings and Loan Bldg., Stockton, Cal.

YOUR CREDIT IS GOOD—
Martell & Monhof, patent solicitors, 201 International Bank Bldg., opposite postoffice. We obtain patents, trademarks, designs and copyrights. Terms easy.

MARSHALL TILDEN, PATENT ATTORney, local and Washington offices, patent book free, patents of merit financed. Eighth and Broadway. 230 L. A. INVESTMENT BLDG.

PATENTS AND TRADEMARKS ALL COUNtries. A. H. LIDDERS, Patent Lawyer and Solicitor. 210 Am. Bank Bldg., Second and Spring.

PIONEER PATENT AGENCY, HAZARD & STRATTE, patent cases. Citizens' Bank Bldg. PATENT BOOK FREE.

G. E. HARPHAM GETS PATENTS, INVENtions financed, patent litigation; 25 years' experience. 624 PACIFIC ELECTRIC BLDG.

CASSELL SEVERANCE, PATENT LAWYER & Solicitor; long experience at Wash., D. C. 1017 Trust & Savings Bldg. A6262. M. 4377.

J. S. ZERBE, 518-22 STORY BLDG. PATents procured everywhere; 43 years' experience. F7915; MAIN 2913.

NO PATENT, NO PAY! S. G. WELLS, 1009 Broadway-Central Bldg., 424 S. Bdwy. A3282

TYPEWRITERS— of Various Makes.

RENT A TYPEWRITER FROM THE MAN ufacturers, which is covered by their own guarantee, Remington No. 6 or 7, Smith Premier No. 4 or 5, FIVE DOLLARS PER THREE MONTHS.
Visible Remington, Smith Premier and Monarchs rented.
Rebuilt by the manufacturer, Remington, Smith Premier and Monarchs, fully guaranteed. Prices attractive. Typewriter supplies of every description. Paragon ribbons, guaranteed.
REMINGTON TYPEWRITER CO.,
427 South Olive st.
Sunset Main 712. Home F1138

TYPEWRITERS RENTED—
3 MONTHS FOR $5.00.
We guarantee to keep these rentals in good working order during the full rental period. Initial rental applies if you purchase.
We can save you 25 to 75 per cent. on all makes of factory Rebuilt Typewriters, guaranteed for one year. Send for catalogue and special price list.
AMERICAN WRITING MACHINE CO., Inc.,
718 South Spring street.
A3512. —Phones— Main 2992.
Remember the address is 718

WE SAVE YOU FROM 50 TO 75 PER CENT. on any make of typewriter. Typewriters rented, three months, $5. THE WHOLESALE TYPEWRITER CO., 218 W. Fifth st. Phone F4424. Send for latest catalogue.

FOR SALE — UNDERWOOD NO. 5 TYPEwriter, nearly new, cost $150. Want $50. Make me an offer. Address V, box 32, TIMES OFFICE.

FOR SALE — OLIVER TYPEWRITER, ALmost new, a bargain. Address 714 CALIFORNIA BLDG., 3rd and Broadway.

PHYSICIANS— With Office and Hours.

AILMENTS OF WOMEN—
Cancer and Tumors, no knife.
DR. C. W. UNGER,
133 N. Broadway. Hours 10-12, 2-5.

DR. JOS. ARONYI, PHYSICIAN AND SURgeon. Diseases of women and men, chronic and nervous diseases. Room 404 Broadway Central Bldg. Afternoon and evenings.

A COMPETENT MIDWIFE WITH HOSpital privileges, at 2806 ADAIR ST. 28286.

MEDICAL—

"HOW I CURED MYSELF OF CONSUMPtion"—a booklet of priceless value to tubercular sufferers. Absolutely free. CHAS. F. AYCOCK, 711 International Bank Bldg., Los Angeles.

TOO LATE TO CLASSIFY—

FOR SALE—SNAP—50x150, NEAR SUNset and Hoover, between 2 car lines; must sell, price $750. EDWARD C. CRIBB CO., 124 S. Broadway.

2,338,560,000 Oranges Were Eaten By the American People Last Year

A Young Fontana Orange Grove.

A Cluster of Fontana Grapefruit.

Inter-crop of sweet potatoes on young Fontana 10-acre orange grove is valued at $2000 this season.

Why Citrus Fruit Growing is Becoming More Profitable Every Year

Two billion, three hundred-thirty-eight million, five hundred-sixty thousand oranges placed in a row would reach a distance of 110,727 miles, or one half the distance from the earth to the moon.

It cost the American People nearly $50,000,000.00 to enjoy the delicious California orange last year—and probably not more than half the people of the nation were the actual consumers.

More wealth per capita and big advertising campaigns will cause more and more people to eat MORE AND MORE citrus fruit every season—until the demand for oranges, lemons and grapefruit will eventually become so great that citrus groves will soar in price to the very skies.

"But why not plant an immense acreage to citrus fruits and meet the ever increasing demand?" the average person will say. That is a condition that is rapidly growing impossible.

The only absolutely dependable citrus-growing areas are two comparatively small sections of California. Certain peculiar climatic conditions limit the production of oranges, lemons and grapefruit to an absurdly small part of our big country.

That's why our citrus growers will become richer and richer. That's why orange groves will become veritable gold mines. That's why so many shrewd business men are buying young Fontana citrus groves today, at $500 an acre on six-year buying terms, and are having them cared for scientifically, at small cost, while they remain at their present occupation.

A Los Angeles man who purchased a planted ten-acre Fontana grove one year ago, at $450 per acre, now values his property at $800.00 per acre. Many purchasers of Fontana groves have added to their holdings after residing on the property. This is surely convincing evidence of complete satisfaction.

One owner of a six-months' old grove (thirty acres) estimates his inter-crop of sweet potatoes on ten acres at $2000.00 this season. The young groves (six months old) now for sale on the Fontana Tract are in perfect condition and the planting is so diversified as to permit any combination of oranges, lemons and grapefruit required.

Fontana groves may be purchased at $500 an acre. A share of gravity water stock (now valued at about $175 per share) is included with every acre purchased. For complete information relative to Fontana citrus properties — testimonials, literature, maps, etc., see Thomas D. Campbell & Company, exclusive selling agents for the Fontana Company, owners; 625 So. Hill St., (ground floor.) Home Phone 60373, Sunset Main 4754.

Every Good and Great Thing

that has ever been accomplished, was done with exactly the same gifts that Nature gave you. Every man who has achieved financial independence, started and engineered his business to profitable proportions, with a brain no whit better than yours. Your boss has you bested only through a longer experience, not through a handicap at the start.

The ambition of every young man is, or ought to be, to get into his own business, to run something of himself, for himself and by himself. Fortunately, however, to start, the average business requires a little capital, and that requirement separates the sheep from the goats, in that it weeds out the lackadaisical, those without ambition, the spiritless. And just through that weeding out it gives even greater opportunity to the man with grit and get-there, whose fetish is, "I will."

Of course, it is quite out of the question, but we really would like to meet and talk with every young man in Los Angeles who has his eye set on an independent business of his own. We would like, for his benefit, to draw on our vast experience, to tell him why the other fellows have failed or succeeded at the same line, to show him just exactly how much cash he needs, to help him get credit.

Whether you are a depositor here or not, we invite you to a discussion of just those difficulties which perplex you in the establishment of your own business, of just those problems of cash and credit which must be conquered.

Park Bank of Los Angeles

Fifth and Hill Streets

Your Shingle Roof Made Watertight with ROYSTONE ROOF COMPOUND. Better give the order before the rain comes. ROYSTONE COMPANY, Security Bldg., Los Angeles. Bdwy. 1458, F2008.

33⅓% OFF
On All WALL PAPER
California Wall Paper Co.
816 South Broadway

Fashion's Newest Millinery Creations.
Marvel Millinery,
241 *South Broadway.*

Classified Liners

Times Classified Rates. The rate for inserting Want Ads in The Daily Times is 1c per word for each insertion; in the Sunday issue, 1½c per word each insertion. Minimum charge, 25c; except under following classifications, the rate for which is 2c per word, minimum charge 50 cents: "Society Meetings," "Personals," "Special Notices," "Church Notices, Miscellaneous," and "Baths and Massage."

Sunday real estate advertisements, to be classified properly, must be in The Times office before 8 o'clock Saturday night. Other classified "Wants," "To Lets," etc., received over counter or by telephone until 11 p.m. Saturday. Ads. received after closing hours for each division will be inserted under heading, "Too Late to Classify." Rates 1½ cents per word.

The Sunday circulation of The Times exceeds 28,000 copies, and more "liners" are regularly printed in its columns than in the five other Los Angeles newspapers combined.

Telephone your want advertisements. Ring up "The Times." Main 8200, Home 10291, any time of day or night and secure prompt and careful attention.

The Times cannot guarantee accuracy or assume responsibility for errors of any kind occurring in telephoned advertisements.

The Times will not be responsible for more than one incorrect insertion of any advertisement ordered for more than one time.

Advertisers should retain receipts given by The Times in payment for "liners," as no mistake can be rectified without them.

SPECIAL NOTICES—

RECIPES FOR COOKING EVERYTHING in The Times Cook Book No. 4. Now on sale. Price 25c, postage 5c extra.

FAMOUS SPANISH CHEFS HAVE CONtributed innumerable recipes to The Times New Cook Book. Now on sale. Price 25c; postage 5c extra.

THE TIMES COOK BOOK NO. 4, NOW ON sale, contains two hundred pages of tested recipes. Price 25c, postage 5c extra.

THE UNDERSIGNED WILL NOT BE RESponsible for any debts made by his wife, Marie, and daughter, Mathilde, from this date on. Signed, JOHN M. WEISS.

LADIES HAVING THEIR OWN MATERIAL we will cut and make for $15. THE HOUSE OF BAER, 504 Laughlin Bldg., 315 S. Broadway.

CESSPOOLS CLEANED, SATISFACTORY TO LOS ANGELES SANITARY CO. Wilshire 592; 52146.

MISS STOVER, SCALP SPECIALIST. 1005½ S. MAIN. Phone Main 7871.

MME STONE, EXPERT SCALP TREATments and face massage. 303 W. 8TH ST.

THE EUREKA VACUUM CLEANER IN its new home, 620 S. HILL ST. F1802.

FLORISTS AND NURSERIES—

FOR SALE — A CHOICE VARIETY OF AL-lessor pear trees, 25c and up. 138 SAN PEDRO ST.

FOR SALE — 5000 VALENCIA LEMONS and navel trees, very cheap. G. O. HISLOP, Lamanda, Cal.

PERSONAL—Business.

PERSONAL — PROF. ALTHOUSE, NOTED astrologer and palmist, 29 years in practice. Lectures and readings daily. Let any reader, Highest grade of work. 228 Read Bothers. Frederick Wards, Julia Marlowe, Modjeska, Gadski, Calve, Nordica, Eames and many others. Dr. Larson writes: "I consider your work the most reliable of any reader in the United States." High class patronage solicited. 1296 S. BROADWAY.

PERSONAL—"AS A MAN EATETH SO IS he." Use hygienic recipes in The Times New Cook Book. Now on sale. Price 25c, postage 5c extra.

PERSONAL—MADAME DAGMAR, 407½ S. SPRING ST., ROOM 22. Palmist and Psychic. If you want good, accurate advice, See MADAME DAGMAR.

PERSONAL—THE TIMES COOK BOOK, NO. 4, now on sale, contains two hundred pages of new recipes. Price 25c, postage 5c extra.

PERSONAL — ALCOHOLISM, DRUG AFfections, tobacco and other habits treated scientifically at a quiet, homelike institution out of city, confidential, effective, conscientious. Address MM, box 288, TIMES OFFICE.

PERSONAL—THE BOSTON DENTAL COMpany, Pantages Bldg., will make you a good set of teeth for $5, and a better one for $7.50.

PERSONAL—22-K. SOLID GOLD CROWNS and bridge work at ⅓ a tooth at the BOSTON DENTAL COMPANY, 302 Pantages Theater Bldg.

PERSONAL—MRS. WISLEY, ADVICE ON all affairs of life. If in trouble, don't fail to consult her. 726½ S. HILL ST. 14 years in Los Angeles.

PERSONAL—MADAM MARY HANNAH, Psychic reader, tells the truth; circles 25c, Wednesday and Friday evening. Private readings, $1c; $1. 2118½ W. PICO.

PERSONAL—FOR SALE, LEASE ON LODGE room and office-room. Inquire between 1 and 5 p.m., ROOM 20, Walker Bldg., 730 S. Grand ave. Main 62, F2928.

PERSONAL — MME. ORA, PALMIST, psychic; best 50c reading in city. 309½ S. SPRING.

PERSONAL — DR. JEFFERSON, LEADING psychic, cures all troubles quickly. 428 S. SPRING ST., Delta Bldg.

PERSONAL—LESSEN THE HOUSEWIFE'S burden. Get her The Times New Cook Book. Now on sale. Price 25c, postage 5c extra.

WANTED— Help. Male.

WANTED—BRIGHT YOUNG MEN BETWEEN 18 and 35 to coach for railway mail clerks, salary $800 to $1200. Last examination three months by students. Two coaches. 604 CITIZENS NATIONAL BANK BLDG. (See adv. Instruction Course.)

WANTED — BRIGHT YOUNG MEN TO qualify for first and third grade positions in Customhouse and Internal Revenue. 604 CITIZENS NATIONAL BANK BLDG. See adv. Instruction Course.)

WANTED — FIRST-CLASS CARPET AND linoleum man at once. PASADENA FURNITURE AND CARPET CO., 75-83 N. Fair Oaks, Pasadena.

WANTED — FIRST CLASS COAT MAKERS and helpers. Highest wages paid to first-class help. Steady work. POPKIN & NESTOR, 452 S. Spring st. Phone F214.

WANTED — CORPORATION OF GOOD standing wants A No. 1 stock salesman; salary and commission. Look us up. ROOM 97, Hollenbeck Hotel.

WANTED—MAN WHO OWNS LIGHT AUtomobile to make contract to take real estate people to Elsinore. Address T, box 73, TIMES OFFICE.

WANTED — MECHANICAL DRAFTSMAN to lay out quartz milling plant; must be familiar with that class of work. 1124 DOUGLAS BLDG.

WANTED—BOY ABOUT 16 YEARS OLD, good penman, as order clerk in wholesale produce house; state salary; references. Address S, box 138, TIMES OFFICE.

WANTED — GOOD FINISH CARPENTER this morning, bring your tools to 1149 S. OXFORD.

WANTED — A BOY WITH WHEEL TO work in butcher shop. Call 5719 PASADENA AVE.

WANTED — 2 GOOD BOYS WITH WHEELS to deliver packages. Call this a.m. OWL DRUG CO., 329 S. Spring.

WANTED — YOUNG MAN WITH MOTORcycle to deliver packages. Call this a.m. OWL DRUG CO., 329 S. Spring. s

WANTED — HOUSEMAN FOR COUNTRY home; must be a well trained butler. Call 10 to 12, 440 MASON OPERAHOUSE BLDG.

WANTED — FOR RANCH WORK, STEADY young man who wants land, a home on easy terms, 221 EXCHANGE BLDG., 3rd and Hill.

WANTED — FIRST CLASS WOOD WORK-er. Apply this morning. WEBB AUTO WORKS, 1301 S. Main.

WANTED — GOOD ALL-ROUND RANCH hand; steady work. Give telephone. Address P, box 373, TIMES BRANCH OFFICE.

WANTED — PLATEN PRESSMAN; ALSO boy with wheel, at GAARDER'S, 1007½ N. Main.

WANTED — A CEMENT FINISHER ON work out of city. Apply 329 CENTRAL BLDG.

WANTED — ALL-ROUND PAINTERS AT 129 WEST 37TH ST.

WANTED — EXPERIENCED YOUNG MAN for grocery delivery. Call 644 W. FIRST.

WANTED—A NO. 1 CARPENTER. PHONE SOUTH 6720.

WANTED—EXPERIENCED MEAT CUTTER. Apply NO. 118 E. COLORADO ST., Pasadena.

WANTED— Help. Male.

Note.—Applicants for positions are advised not to inclose original recommendations in answer to ads. Send duplicates only.

WANTED—HUMMEL BROS. & CO., Employment Agents, Established 1896. Largest and Best Equipped Office on the Pacific Coast. Phones, Main 509; Home 10709. 116-118 East Second street.

WANTED—SEVERAL MEN UNDER 35 TO fit for GOVERNMENT RAILWAY MAIL CLERKS; GOOD STARTING SALARY; PROMOTION; PERMANENCY. SEE "INSTRUCTION" ADV. FOR SUCCESSFUL COACHING. SEE MR. HOFF, 629 SECURITY BLDG.

WANTED—MEN TO OPERATE MOTION picture machines; our modern motion picture operators' instruction gives you practical theater experience; best on the Pacific Coast; teach all standard machines; associate you with the only home-like booking exchange in Los Angeles; operators receive from $25 to $30 weekly. See Instruction Course column. INDEPENDENT THEATRICAL EXCHANGE, INCORPORATED, 402 Pantages Theater Bldg.

WANTED—FEW BRIGHT BOYS, PAST 17, fair schooling, to prepare for postoffice clerks and letter carriers; preliminary work covered, home study evenings; couple months. Bring parent with you. See "Instruction" adv. See MR. HOFF, 629 Security Bldg.

WANTED—

Live young man to learn real estate business; must start by house-to-house canvass; right man has fine chance, salary and commission. Call 9 o'clock this morning, 901 STORY BLDG., and ask for MR. KING.

WANTED—CLERK OR BRIGHT YOUNG man, reasonable schooling, to fit for GOVERNMENT RAILWAY MAIL CLERKS, Salary $800; promotion; some preliminary evening work necessary. See "Instruction" adv. See MR. HOFF, 629 Security Bldg.

WANTED — SALESMAN. WE WANT A first-class city salesmen to sell an automobile specialty to car owners. Salesmen should average at least $15 per day profit. Only responsible salesmen with best references will be considered. Prefer those having an auto to demonstration; however, not absolutely necessary. Address V, box 3, TIMES OFFICE.

WANTED—MEN; WE WILL TEACH YOU a trade for your work, only few months required; automobiles, electricity, plumbing, bricklaying, six years' experience, over 1400 workmen and $100,000 contract jobs; see ad. under "Learn a Trade." UNITED CONTRACTING CO., Offices 625 Pacific Electric Bldg. Shops 234 Aliso st.

WANTED—BOYS AND BOYS TO LEARN A good-paying trade. Automobile driving, repairing, electricity, machinist and surveying. We teach what others have failed because we have better system and facilities. Don't waste time on "so-called" free instruction, for you are the loser in the end. See our ad. under "Help Wanted—Learn Trade." NATIONAL SCHOOL OF ENGINEERING, 2110 W. 7th st.

WANTED — FOR PERMANENT POSITION man who excels as a solicitor; former pace-setter in newspaper subscription, magazine subscription, insurance or premium soliciting preferred, new proposition; requirements, good address and reference. Ask for "PACKARD," Circulation Department, Times Building. Call before 9 a.m. or after 4 p.m.

WANTED — THOROUGHLY EXPERIENCED men's furnishings salesman for retail store, Arizona; one with ability to build up business; fine opening for right man, salary $100 per month, and more when he proves his worth. Apply EDUCATIONAL EXPERT CO., 301 Fay Bldg.

WANTED— ATTENTION, INSURANCE MEN. I guarantees you $10 to $15 a day for every day's work of 8 hours, by introducing our special health and accident policies—$2500 for $5 a year. Call 601 Exchange Bldg., Third and Hill. See MR. SCHREIBER.

WANTED—MIDDLE-AGED MAN TO FILL orders and wait on trade in wholesale house. One with knowledge of tailors' trimmings business preferred. State age, experience. Salary $15 per week. Address P, box 393, TIMES BRANCH OFFICE.

WANTED—DOUBLE ENTRY BOOK-KEEPer who can operate typewriter for wholesale and retail gents' furnishings store, out of city; salary $110 to start, rapid advancement. "PAN-AMERICAN," 340 Germain Bldg.

WANTED — THREE HIGH-CLASS SOLICitors can make big dollars a day for ten days in town preparatory to going on the road; exceptional opportunity. Call 8 to 10, 516 S. FLOWER, temporary office SERVICE CO.

WANTED—AN EXPERIENCED REAL ESTate man as a partner or work on commission; must be honest and mean business; none other need apply. 302 CITIZENS NATIONAL BANK BLDG.

WANTED — 100 MEN.

Pipe line work. Wages $2.50 and up. Apply MAHONEY BROS., Castaic, Calif.

WANTED — FURNACE SETTERS. MEN thoroughly experienced in setting hot air furnaces; 8 hours' work. Call at 1224 S. FIGUEROA. Office open 7 to 8. Phillips Heating Co.

WANTED — CARPENTERS FOR INSIDE finishing; if capable of doing high-class work, come with tools to 1500 KENNETH ROAD, Glendale, end of Glendale car line, between Verdugo and Grandview.

WANTED—PANTRYMAN, $50 FD.; 2 BILver men, $6 week; pot washer, $35 fd.; vegetable cook, $50 fd.; all-around baker, $60 fd.; 2 dishwashers, TOURIST EMP. OFFICE, 145 S. Spring st., room 215.

WANTED—MEN TO JOIN EVENING CLASS for Customhouse and Internal Revenue positions. 604 CITIZENS NATIONAL BANK BLDG. (See Instruction Course adv.)

WANTED—PASTRY COOK, CITY, MUST BE first-class man, $23 to $25; manager, an up-to-date restaurant man, good opening for right party. MARK'S EMPLOYMENT AGENCY, 135 E. Second st.

WANTED—100 MEN.

Pipe line work. Wages $2.50 and up. Apply MAHONEY BROS., Castaic, Calif.

WANTED—CORRECT BOOK-KEEPER THAT can typewrite and shorthand, for a large real estate business. State age, salary expected. Address FF, box 66, TIMES OFFICE.

WANTED — GOOD MAN FOR LUMBER yard; must be capable to act as foreman and to keep accounts; must have local experience. P. J. LEAVER & CO., 617 Higgins Bldg.

WANTED—BRIGHT BOY, 16 YEARS OLD, to answer phone calls. Must be neat. $5 per week to start. References required. Address T, box 122, TIMES OFFICE.

WANTED — PLATEN PRESSMAN FOR country; prefer one with some experience with cylinder. Call CADMUS PRESS, 609 S. Spring.

WANTED—OFFICE BOY IN REAL ESTATE office. Give telephone address; salary $5 per week. Address F, box 394, TIMES BRANCH OFFICE.

WANTED—CAMP FLUNKIES AND DISHwashers, $30 month and found; fare advanced. 2 fore; experienced man only. Call 428 Central Bldg.

WANTED—EXPERIENCED COMMISSARY clerk for large camp. Call 2 to 3 p.m., 428 CENTRAL BLDG.

WANTED—THREE STEAMFITTERS AND two helpers; call this morning at CONTINENTAL REFINERIES, 458 N. Ave. 22.

WANTED — BOY FOR STOCK ROOM, half days, steady position. Apply JOHNSON CIGAR CO., 407 S. Los Angeles st.

WANTED — BOY OF 15, NEAT APPEARance, for light factoryw ork. Apply 653 S. MAPLE AVE.

WANTED—CARPENTER, MUST BE FIRST-class mechanic and able to list material. W. C. PIERCE, 623 State st.

WANTED—

READ "ADS" MALE HELP WANTED, INVESTMENT REQUIRED.

WANTED — BOY FOR ERRANDS AND cleaning; 16 years. F. OBRIKAT FUR CO., Third and Hill.

WANTED — FIRST-CLASS PRESSER, ONE who can sew; salary $15; steady position to right man. Apply VAN FELT, 221 W. Third.

WANTED — TAILOR ON MEN'S COATS; good pay, steady work. 427 SOUTH MAIN, Rooms 6 and 7.

WANTED A BUTCHER TO INSTALL MEAT market in new grocery store. Phone M. 6782 after 7 p.m.

WANTED—MAN TO HELP IN KITCHEN 2 hours daily at noon. Wages 25c and lunch. GARDENER BAKERY, 966 S. Main st.

WANTED—GOOD CIRCULATION SOLICITors. Apply POMONA PROGRESS, Pomona, Cal.

WANTED—BOY TO WORK IN GROCERY store and deliver, on bicycle. 52262. 2420 W. SEVENTH.

WANTED—AN EXPERIENCED PRINTER. Apply at 660 S. BROADWAY, fourth floor.

WANTED — BUSHELMAN'S AT DESMOND'S.

WANTED—BOY WITH WHEEL AT DESMOND'S.

WANTED— Help. Male.

WANTED — GOOD LIVE SALESMAN TO act as tract agent for beautiful bungalow tract; want a man of ability and some experience. If you are not a live one and desirous of making money, don't call; if you are a live wire, see me Wednesday morning. MR. WILSON, Mgr. House Sales Department, Western Building and Investment Company, 209-11 S. Hill st.

WANTED—A GOOD SALESMAN CAN AL-ways get an A1 staple line to sell on commission and when he proves worthy can have salary and expenses. Resident agents wanted for various lines of merchandise, in all cities and towns of Pacific Coast, Arizona and New Mexico. CAL. AMER. TRADE CO., 304 Union Oil Bldg.

WANTED — FOR U. S. ARMY — ABLE-bodied unmarried man, between ages of 21 and 35; citizens of United States, of good character and temperate habits, who can speak, read and write the English language. For information apply to RECRUITING OFFICER, Canadian Bldg., 422 South Main st., Los Angeles, Cal.

WANTED — A YOUNG MAN, AN EFficient stenographer and book-keeper, not afraid to go to the country; Davis Creek Orchards Company of Modoc Co., Cal., want this kind of a man and will offer him a rare chance to get ahead in the world. Call at 412 S. ALEXANDRIA AVE., city, for three days. Home phone 58777.

WANTED—REAL ESTATE SALESMEN. We are putting a new tract on the market and want a few good real estate men as salesmen; liberal commission.

SEE MR. BENEDICT. CALIFORNIA REALTY CORPORATION, 233 S. Hill st.

62998. Main 2838.

WANTED—SUPERINTENDENT FOR A 2000-acre irrigated farm, Yaqui Valley, Sonora, Mexico; applicant must speak Spanish fluently; position permanent. State nationality, age, training, experience, salary expected and references. Address N, box 500, TIMES BRANCH OFFICE.

WANTED—AUTOMOBILE SALESMAN FOR city work. Must be a live wire, able to get results. Position is with one of the best American lines, embracing full assortment of roadsters and touring cars. Salary and commission for the right man. Address with experience and references, P, box 347, TIMES BRANCH OFFICE.

WANTED—

A clean cut, intelligent young man over 21 years of age, to sell lots in subdivisions that are moving rapidly.

If you are looking for a permanent position and intend to make good, see Mr. Badger, with ROBERT MARSH & CO., after 10 a.m.

WANTED — POSITIONS OPEN IN SAN Diego; Stenographer, with freight experience, $75; furniture and carpet salesman, $120; grocery window trimmer, $60; lubricating oil salesman, $125; mill supply salesman, three experienced carpet layers, $65; expert real estate man, $160, $150. Apply 241½ HIGGINS BLDG., L. P. and Spreckels Bldg., San Diego. Mercantile Reference Assn.

WANTED — BOOK-KEEPER, UNDER 30, for San Pedro, $75; book-keeper and auditor, under 32, city, $1400; cash grocery clerk, for near-by town, $50; young adding machine operator, with bank experience; young man, experienced in card system and indexes, $50-$100. MERCANTILE REFERENCE ASSN., Higgins Bldg.

WANTED—MEN AND BOYS IN FACTORY for hydro-carbon engine, tractor-motoring, aerial, automobile, pattern making, foundry, electric machinery. A. G. MATTESON, M.E.E. Inst. ad. Learn a Trade. California Foundry and Engine Works, 416 E. 32nd st.

WANTED—

Attention! Insurance men, unique insurance proposition; fine commissions to reliable men. See "PACKARD," Circulation Department, Times Building, before 9 a.m., or after 4 p.m.

WANTED—

Salesman capable of interesting and closing all classes at their homes. Splendid remunerative, permanent employment. R. H. PACKARD, Third floor, "Rear" New Times Bldg. Call before 9 a.m. or after 3:30 p.m.

WANTED — BOND SALESMAN. SUBstantial financial institution offers attractive connection to salesman of energy and ability. Leads furnished. When answering, give phone number. Address Z, box 396, TIMES BRANCH OFFICE.

WANTED — CASH BOYS. VILLE DE PARIS, 317 S. Broadway.

WANTED—3 EXPERIENCED DYE WORKS drivers; must come well recommended and know Westlake, southeast, Hollywood or Gaviana districts; steady work, salary and commission. SUITTITORIUM DYE HOUSE, 1329 San Julian.

WANTED—YOUNG MAN FAMILIAR WITH repairing and jobbing work in jewelry store; 4 or 5 years' experience; steady job, out of town. Apply between 9 and 9 a.m. HAMBRIGHT & WALSH, 342 S. Broadway.

WANTED — AN EXPERIENCED CEMENT finisher to make steps and sidewalks. Call 1301 MANCHESTER AVE. Take Manchester ave. car on Hill st. Get off at Manchester ave., block and half west.

WANTED—STRONG BOY, GOOD, STEADY proposition, $6 per week to start. Get this if you are a live one. INTERSTATE SERVICE CO., 613 American Bank Bldg., Second and Spring.

WANTED — TUCKER'S HOTEL RESTAUrant Employment Agency, 221½ W. 2nd st. Chef, first-class cafe near city; dinner cook, $70 to $75; cooks, waiters, porters, bus boys, housemen; kitchen helpers, pot, glass, dishwashers. Call TUCKER'S.

WANTED — YOUNG MAN WITH EXPERIence in steel leasing. Must be familiar with typewriting. Splendid opportunity with established real estate firm. Salary and commission. References required. Address R, box 393, TIMES BRANCH OFFICE.

WANTED — ELECTRICAL WORKER EXperienced on armature and transformer work. Apply Mechanical Dept., 225 EAST THIRD ST.

WANTED — A YOUNG MAN ABOUT 21 years of age to figure prices in wholesale house; must write a good hand and be very fast and accurate at figures. Apply to COOPER, COATS & CASEY, 7th and Los Angeles.

WANTED — A FIRST CLASS HUSTLER for exchanges department in old established realty business. References required. Address V, box 40, TIMES OFFICE.

WANTED — FIRST CLASS CHEF; MUST be manager of kitchen, used to good work; good wages right party; near city; eastern chef preferred. Call TUCKER'S EMPLOYMENT AGENCY, 221½ W. 2nd st.

WANTED — TINNER FOR GENERAL work in hardware store in Riverside county, $4. 8 hours. HUMMEL BROS. & CO., 116-118 E. 2nd st.

WANTED — A YOUNG MAN WITH HICycle to deliver, and one who has had some experience in meat business; must have reference. Call 1210 W. JEFFERSON.

WANTED—

Experienced stock-keeper. Prefer man with department store experience. Apply at once. JACOBY BROS.

WANTED—MAN ON 5-ACRE RANCH, $45, and new single-room house, furnished. Call 624 PACIFIC ELECTRIC BLDG. Wednesday, 2 to 4 p.m.

WANTED — BOY TO LEARN SHEET metal trade, 17 or 18, strong and willing; good habits, 8 hours' work. Call 1234 S. FIGUEROA. Phillips Heating Co.

WANTED—2 EXPERIENCED COAT MAKers, $24 per week. INTERSTATE SERVICE CO., 613 American Bank Bldg., 2nd and Spring.

WANTED—A SIGN WRITER FOR WALL work. TURBETT & HOVEY, 60 W. Union st., Pasadena.

WANTED — A FIRST-CLASS SALESMAN for merchant tailoring; salary no object. C. GLUCK & CO., Tailors, 451 S. Main st.

WANTED—EXPERIENCED FEEDER ON Universal and Platen press. WESTERN LITHOGRAPH CO., 600 East Second.

WANTED—50 MEN, GOOD RIDERS, TO work in pictures. Take Edendale car; get off at Branden st. 1319 ALLESANDRO ST.

WANTED—A GOOD HUSTLER AS AGENT for the real estate business. See HARTFORD REALTY, 323 So. Hill st.

WANTED—A-1 HOUSE AND LOT MAN, A good chance for the right man. HARTFORD REALTY, 323 So. Hill.

WANTED—A-1 SALESMAN ON LADIES furnishings and dry goods; capable of trimming windows. 553 MASON BLDG.

WANTED—STOCK SALESMAN FOR GILTedge proposition. Big money for the right party. 702 SOUTH SPRING. Room 222.

WANTED—BOY TO DELIVER ON WHEEL. Chance to learn trade. H. C. MILLER CO., 631 So. Olive st.

WANTED—LOT SALESMAN. APPLY 325 STORY BLDG. this morning; forenoon only; references required.

WANTED—FIRST CLASS SIGN PAINTER. HARRY C. BOWERS, 123 East 4th st., signs and bulletins.

WANTED—DINNER COOK, SHORT HOURS. DELTA LUNCH ROOM, 448½ S. Main st.

WANTED—GORDON PRESS FEEDER. Apply 247 SOUTH LOS ANGELES ST.

WANTED—ERRAND BOY WITH WHEEL. Wages $4. 223 WEST 2ND. Room 111.

WANTED — A PRESSER, MUST BE A tailor. Call 613 WEST SIXTH ST.

WANTED— Help. Male and Female. (Investment Required.)

WANTED — A LARGE MANUFACTURING company desires to engage the services of a high-class business man of proven ability. Must be able to manage successfully and invest (as the business is growing) from $10,000 to $25,000. Ample security and a bright future are the features of this offer, which to a man who can qualify, presents an opportunity unusually attractive and profitable. Address O, box 388, TIMES BRANCH OFFICE.

WANTED—

An honest reliable man to help manage an old established money-making business; to handle cash and, more on customers. No previous experience necessary; fullest investigation; $300 cash required; pays $150 per month. Call ROOM 300 BRYSON BLOCK, 145 South Spring st.

WANTED—I WANT A GOOD, HONEST, sober man to assist me with my contracting and real estate business. Will guarantee a salary of $300 monthly. An investment of $2000 will be required and same will be secured by first mortgage on good property. Address V, box 31, TIMES OFFICE.

WANTED—A COMPETENT MILLER WITH $1000 or $2000 can secure exceptional investment and permanent position at good wages in a profitable manufacturing establishment. Address P, box 345, TIMES BRANCH OFFICE.

WANTED — BRIGHT YOUNG MAN AS manager and director of company now forming; investment of $2000 required; will insure you one-third interest; returns. If you are looking for something good investigate this. Address T, box 91, TIMES OFFICE.

WANTED—STEADY, RELIABLE MAN TO help manage well-established business. Will pay $125 monthly. No previous experience necessary. $250 cash required. Call ROOM 206 American Bank Bldg., Corner Second and Spring.

FOR SALE—OWING TO OTHER INTERests, I will sell out my business suitable for young man with office experience; $250 will handle. MR. KITCHEL, 228 Laughlin Bldg. AZ54.

WANTED—AMBITIOUS LADY TO TAKE half interest in established and profitable office business. $750 required. $200 per month guaranteed at start. Address O, box 389, TIMES OFFICE.

WANTED—YOUNG MAN IN AUTOMObile house, salary $100 per month. Must have $1000. Inquire 728 CALIFORNIA BLDG.

WANTED— Help. Female.

WANTED — TUCKER'S HOTEL RESTAUrant Employment Agency, 221½ West Second street. Hotel cook, country, $50 found; restaurant cook, $125; meat carvers, $9; three meat floor ladies for cafeteria, $7; served girls, $6, $7; waitresses, Imperial Valley, fare paid, $45, see boss here; waitresses, lunch counters, $7, $8, no Sunday; kitchen women; chambermaids, hotels, rooming houses. Call TUCKER'S.

WANTED—MAN AND WIFE FOR APARTment house, $60 and room; man and wife for apartment house, $50 and room; pastry cook, cafe, $15 per week; meat and vegetable cook, $30; salad, maker, $9; cafeteria serving girls, dining-room girls, $30; private family cook, $30. MARK'S EMPLOYMENT AGENCY, 135 E. Second st.

WANTED—COOK, INSTITUTION, $50; COOK and dining-room girl, boys' school, $30 mo.; cook and second maid, $40; 2 cooks, mixed country home, $40 month, German preferred; house girls, many good places, $20 to $25 mo. SWEDISH AND GERMAN EMPLOYMENT BUREAU, 101½ S. Broadway.

WANTED—3 CHAMBERMAIDS, COUNTRY, $25, room and board, fare paid; 3 chambermaids, beach; 2 arm waitresses, $6 week; mixed work, $20, fd.; country house waitresses, $20; 2 arm waitresses, $25, fd.; housekeeper for man with 2 children, country. TOURIST AND HOTEL REPORTER EMPLOYMENT OFFICE, 146 So. Spring, room 215.

FOR SALE—5-ROOM NEW BUNGALOW, down-to-date, nice home; lawn, roses and variety flowers. Near three car lines, schools, stores and churches. A real bargain, $2000 takes this $500 cash. Balance $25 per month, including interest. 1138 W. 84TH ST. Phone 29634.

WANTED—

Cashiers, bundle wrappers, desk attendants, adding machine operators, aisle table girls, messengers. Apply at once. JACOBY BROS.

WANTED—

Experienced saleswoman for ribbon; experienced glove saleswoman and fitter; experienced corset saleswoman and fitter; jewelry and neckwear saleswoman. Apply at once. JACOBY BROS.

WANTED—WOMAN AT HOME WISHING to earn extra money, will find a market for home-made cakes, breads, pastry, jellies, candies, etc. None but best of goods need consider this ad. Address T, box 85, TIMES OFFICE.

WANTED—WE HAVE PROPOSITION FOR all women who can easily earn substantial income during their spare moments. Call after 4 p.m., 604 CITIZENS NATIONAL BANK BLDG.

WANTED — FIVE AMBITIOUS AND ENergetic women to represent Spirella corsets in Los Angeles; experience not necessary. Call in person. 221 CONSOLIDATED REALTY BLDG., between 9 and 12.

WANTED — 10 LADIES TO HANDLE OUR new specialties. The only guaranteed goods in the market. Call from 9 to 12. O. V. G. SPECIALTY, 329½ S. Figueroa.

WANTED — THREE YOUNG WOMEN TO assist management of a growing paper. $18 weekly to hustlers. Apply between 8 and 9 a.m., Wednesday. 429 CHAMBER OF COMMERCE BLDG.

WANTED — FIRST-CLASS COAT FINISHers and buttonhole makers. Highest wages and steady work. POPKIN & NESTOR, 452 S. Spring st. Phone F2316.

WANTED—DOMESTIC SCIENCE GRADUate to take charge of kitchen in high class luncheon and tea room in Westlake district. Address T, box 85, TIMES OFFICE.

WANTED — EXPERT AND RAPID TAILoress for repairing men's old garments; steady work and good pay to right party. SUITTITORIUM DYE WORKS, 1329 San Julian.

WANTED — MIDDLE-AGED WOMAN FOR light general housework; $15. 918 second month if satisfactory. Telephone West 3273, or call at 1132 W. 21ST ST.

WANTED — YOUNG GIRL TO ASSIST IN taking care of two children; will pay $15 per month; no cooking; no washing. Will treat as one of the family. PHONE 28754.

WANTED—

SALESLADIES.

Experienced in gloves and hosiery department. Apply SCHAPER'S, Seventh and Hill.

WANTED—NEAT REFINED YOUNG GIRL in small family; no cooking, washing or ironing. PHONE 57793.

WANTED—A GIRL OR WOMAN TO ASSIST in housekeeping, family of three, 5-room house; wages $15. 2129 E. FOURTH. Phone 41240.

WANTED—THREE WOMEN TO WORK IN laundry. Apply to assistant superintendent, CUDAHY PACKING CO., Macy and Santa Fe tracks.

WANTED—CHAMBERMAID TO WORK half days. Apply early; APARTMENTS, 823 S. Grand.

WANTED—YOUNG GIRL AS COMPANION and to assist in home; no washing, no cooking. 2225 W. 14TH ST.

WANTED—STENOGRAPHER, YOUNG JEWess or French lady. 601 TITLE INSURANCE BLDG.

WANTED—GIRL FOR GENERAL HOUSEwork, 3 in family; wages $25 per month. CALL 21712.

WANTED—GIRL TO TIE OUT WILLOW feathers. LAPORTE FEATHER CO., 621 Bryson Bldg., 2nd and Spring sts.

WANTED— Help. Female.

Note.—Applicants for positions are advised not to inclose original recommendations in answer to ads. Send duplicates only.

WANTED—EXPERIENCED TEACHER FOR ALL KINDS OF EMBROIDERY AND CROCHET WORK. ONE WHO IS ABLE TO TAKE CHARGE OF LARGE CLASSES. APPLY BEFORE 10 A.M., SUPT. BROADWAY DEPT. STORE.

WANTED—EXPERIENCED TEACHER FOR ALL KINDS OF EMBROIDERY AND CROCHET WORK. ONE WHO IS ABLE TO TAKE CHARGE OF LARGE CLASSES. APPLY BEFORE 10 A.M., SUPT., BROADWAY DEPT. STORE.

WANTED — BOARDING HOUSE COOK, city, $45; family cook, Pasadena, $40; another, Redlands, $45, employer here; cook, family of Arizona, $40, fare; cook and second maid, beach, $35 and $30; second maid, city, $30; German or Swedish house girl; good cook for 3 gentlemen, city, $40; chambermaid, apartment house, $20, found; cook and downstairs, no laundry, city, $40; house girls, many nice, city and country, places, $15 to $40; man and wife, apartment house, $55 and apartment; gardener, private place, $35, found; boy with wheel, $5.

MRS. PATTEN'S EMPLOYMENT OFFICE, 218 S. Broadway.

WANTED—TELEPHONE OPERATORS, PERmanent positions for young women and girls. Salaries from $1 to $2 per day. Extra pay for evening and night work. Salaries paid while learning. Employment office open week days, 8 a.m. to 4 p.m. Saturdays 8 a.m. to 1 p.m.

PACIFIC TELEPHONE & TELEGRAPH CO., 221 W. 7th st. Sixth floor, Broadway and Hill. Telephone number Main 4.

WANTED — COOK, COUNTRY HOTEL, desert town, $60, etc.; pastry cook, resort hotel, $90, etc.; pastry cook, institution, $60, etc.; chambermaid, country, $25; 2 waitresses, $5 a week and found; working housekeeper, apartment house, $30, etc.; 2 meal waitress, $6 a week; girls to learn; cook, $40; 2 cooks, $50 week to $60; carver, country cafeteria, $5 a week; house girls, $25, etc. to $40 etc.

HUMMEL BROS. & CO., 116 East Second st.

WANTED—IN FINE PRIVATE COUNTRY home in Montecito (4 miles from Santa Barbara,) a young, thoroughly competent second maid; also a woman (middle aged preferred,) that understands care of milk. No laundry work. Family consists of three adults. Address "WANTED," P. O. BOX No. 54, Montecito, Cal., giving full particulars, including wages asked. Good references essential.

WANTED — WOMAN UNDER 50 TO AS-sist in household of 4 grown children, family of four, residing in suburban district, no heavy work, no laundry; will not be expected to take charge of cooking; permanent position, good home, $25 per month; references, position open until 15th. Address P, box 3, TIMES BRANCH OFFICE.

WANTED—TALENTED LADY TO QUALIFY for leading support in formation of dramatic company. Experience not essential (as advertiser is thoroughly competent director.) If lady is ambitious, has good building votes, good figure, emotional temperament and studious. Must dress parts well. Address "Confidential," box 146, TIMES OFFICE.

WANTED — WOMEN FOR CANNERY work, good wages, steady work, $1 per day guaranteed; experienced hands making $1.50 to $2.00 per day. Apply CALIFORNIA FRUIT CANNERS' ASSOCIATION, Macy and Anderson sts. at Temple Block.

WANTED—WOMEN CANVASSERS TO SELL new invention; big necessity; never before canvassed, and bound to be big seller; liberal commissions paid daily. Call between 9 and 12 a.m. 1 to 3 p.m. at 311 S. HILL ST. CALIF. AMERICAN TRADE CO., 304-329 Union Oil Bldg.

WANTED—CASH GIRLS. VILLE DE PARIS, 317 South Broadway.

WANTED—YOUNG LADY WHO IS COMPEtent stenographer and book-keeper, two or three hours daily. Answer in own handwriting, stating age, experience and salary expected. Address T, box 65, TIMES OFFICE.

WANTED—A GOOD HAIR DRESSER AND manicurist, must be good in hair work; also a marinello operator; good wages and commission; steady position to the right girls. Address, stating experience, A, box 661, TIMES BRANCH OFFICE, Long Beach.

WANTED — A WOMAN, DESIRING TO save expense, to share home at once with housework in exchange for a comfortable home. Call before noon at 1301 HIGHLAND AVE., Hollywood.

WANTED — TWO OR THREE WELL EDUcated women who had experience selling life insurance or books; we have a new work with wonderful possibilities if you are a live wire. Call 211 Fay Bldg.

WANTED—EXPERIENCED LAW STENOGrapher, none other wanted. Permanent position to right party. State full particulars; references and salary desired. Address V, box 3, TIMES OFFICE.

WANTED—GOOD, RELIABLE GIRL TO AS-sist with general housework and care of infant, two adults, washing, may go home nights if preferred. 2737 HARVARD BLVD. West 39th st., University cars.

WANTED—GIRL FOR TELEPHONE EXchange in downtown hotel; wages $6 a week. Telephone Broadway 3262, after 10 a.m.

WANTED—YOUNG WOMEN TO TAKE nursing course at KASPARE COHN HOSPITAL, 2042 Maple ave. Board, room, laundry and small salary.

WANTED — TWO LADIES, BEAUTY CULture, pays big, learn right. FLORENTINE HAIRDRESSING COLLEGE, "World's Largest," 227 Mercantile Place, near Broadway, see "Instruction Course."

WANTED—LADIES WITH SPARE TIME at home to demonstrate novelties for wholesale trade. Call 9 to 5, WOMAN'S NATIONAL ART EXCHANGE, 403 Germain Bldg., 234 S. Spring.

WANTED — RELIABLE P

Classified Liners.

WANTED— Situations, Male.

WANTED—HAVE YOU ANY LARGE POSITIONS IN VIEW OR PROSPECT? A HIGH GRADE, REAL ESTATE, OTHERWISE, WHERE THE SERVICES OF A MAN OF WIDE EXPERIENCE, GOOD JUDGMENT AND IMMENSELY LARGE ACQUAINTANCE AMONG THE BEST OF PEOPLE MIGHT HELP CONSIDERABLY? A DEAL? IF YOU HAVE, LET ME KNOW. I BELONG TO SEVERAL CLUBS AND LARGE ORGANIZATIONS AND AM IN POSITION TO HANDLE DEALS OF A HIGH EDGE CHARACTER ONLY, AND HAVE A COMMISSION BASIS. ALSO I HAVE A FEW REAL ESTATE SNAPS TO SUBMIT EITHER FROM OWNERS OR OTHERWISE. ADDRESS P, BOX 221, TIMES BRANCH OFFICE.

WANTED— DO YOU WANT THIS MAN? HE IS AN A-1 AUTOMOBILE SALESMAN; HAS BEEN IN THE AUTOMOBILE BUSINESS HERE FOR SEVERAL YEARS; MANAGER, DEMONSTRATOR AND DRIVING INSTRUCTOR. HE IS NOW FILLING A POSITION DRIVING EITHER PLEASURE OR COMMERCIAL CAR. HE KNOWS THE CAR, CAN LENGTHEN THE LIFE OF YOUR CAR. DO YOU WANT HIM? ACT QUICK, HE WILL NOT BE AVAILABLE LONG. ADDRESS P, BOX 86, TIMES BRANCH OFFICE.

WANTED — POSITION AS HOUSEMAN or foreman; 8 years' experience; can get or furnish A-1 references; married, no children; understands horticulture, but can handle stock also; would like the care of a country place; can take charge of and keep very large lawn planted or to be planted; can be furnished. Address Y8, box C, TIMES OFFICE.

WANTED—POSITION AS HOUSEMAN or foreman by man of broad years' successful experience as to character and capability of taking charge; best of references. Address E. A. ALLEN, Park.

WANTED — POSITION BY COMPETENT male stenographer and bookkeeper; references furnished. Call 24 SAN FERNANDO BLDG., BRANCH OFFICE, or phone Main 8, STEVENS.

WANTED — BY EXPERIENCED MAN, age 27, position as office man, credit man, or book-keeper; best of references. Address T, box 17, TIMES OFFICE.

WANTED — ACTIVE, CLEAN-CUT young business man, married; can give thoroughly responsible bond; would like to buy interest desirous position with good future; will work if good results. Address V, box 14, TIMES OFFICE.

WANTED — GOOD JAPANESE COOK wanted situation as a school or private family; not very far from Los Angeles; have been in Japanese Christian home; WESTERN 6 [illegible]

WANTED—BY FIRST-CLASS STENOGRAPHER and book-keeper, not afraid of work; reasonable salary reasonable, H. F. MAPLE, 1 H.F.D. 14, Box 158.

WANTED — JAPANESE CENTRAL employment Agency; all kinds of help promptly furnished; moderate fees; [illegible] 324½ E. THIRD ST.

WANTED — POSITION BY COMPETENT copy and advertising writer. Can produce original copy that will pull; seeks permanent connection; best of references. Box 125, TIMES OFFICE.

WANTED—POSITION BY MARRIED German, as cashier or checker; thoroughly reliable; best of references. Address A. A., TIMES OFFICE.

WANTED — A-1 STENOGRAPHER, SIX years' experience, willing and competent; address T, box 87, TIMES BRANCH OFFICE, LONG BEACH.

WANTED — A JAPANESE GIRL WANTS to sell; many years' experience to [illegible]; place write S. KANA, P. O. Box 4.

WANTED — ALL AROUND WOMAN COOK, [illegible] pastry; no objections to [illegible] city; reasonable wages. Call [illegible]

WANTED — POSITION IN HOTEL, CHAMBER maid, waitress, or dining room lady; good, reliable, [illegible] Address P, box 49, TIMES BRANCH OFFICE.

WANTED — SITUATION BY EXPERIENCED bookkeeper; [illegible] accountant; general office man; best of references. Address P, box 98, TIMES OFFICE.

WANTED — REFINED PERSON, WISHES to do [illegible] housework; [illegible] to [illegible] or plain sewing. Address P, box 98, TIMES OFFICE.

WANTED — CHAUFFEUR'S POSITION; [illegible] mechanic, drive American car; [illegible] 4 years' experience; [illegible] best of references. Call 1238 LAWRENCE AVE.

WANTED — EASTERN LADY WOULD LIKE position in refined elderly [illegible] to work, with fair [illegible] position with [illegible] Address VK, box 91, TIMES OFFICE.

WANTED — BOOK-KEEPER, GOOD ONE; do your work; can refer on the best of references; [illegible] position. 36 per week to [illegible] TIMES BRANCH OFFICE.

WANTED — BY YOUNG MAN OF [illegible] quite school a A-1 [illegible] to work for board and room and after school hours; [illegible] OTTO WILTS, P.O. Box 1, Station A.

WANTED—AN ARCHITECT WHO IS GOOD at [illegible] and designs will [illegible] position; wages work. FRED KELLY, [illegible]

WANTED — STENOGRAPHER WITH 3 years' business [illegible] position; good [illegible] 1000 BROADWAY 621.

WANTED — WORK AND BOARD BY [illegible] ing or [illegible] work. Address P, box 1, TIMES OFFICE.

WANTED — POSITION BY FIRST CLASS [illegible] cooking only; small [illegible]

WANTED — BY YOUNG MAN, STENOGRAPHER, high school graduate; [illegible] stenographer. Address V, box [illegible] OFFICE.

WANTED — POSITION BY COMPETENT CHAMBERMAID, [illegible] city or outside town. [illegible]

WANTED — FATHER AND SON WANT [illegible] janitor work or [illegible] Address W, SLUTS, 38 E. [illegible] Alameda.

WANTED—JAPANESE FIRST-CLASS [illegible] situation; [illegible] TOM OFFICE.

WANTED — POSITION AS [illegible] [illegible] Main 8466.

WANTED — POSITION AS [illegible] [illegible] Main 8466.

WANTED — BY GOOD COLORED LAUNDRESS, [illegible] to take home, reasonable [illegible]

WANTED — BY RICH COLORED GIRL, [illegible] small bungalow; price $22. [illegible]

WANTED—ACCOUNTING, BOOKKEEPING [illegible] hour, week or JOHN THOMAS, [illegible]

WANTED — BOOK-KEEPING, [illegible] wanted situation by a [illegible] Address [illegible] TIMES BRANCH OFFICE.

WANTED — BY EXPERIENCED MAN, [illegible] HARTWELL, NEAT AND [illegible] at home or in family. [illegible]

WANTED — A YOUNG MAN WANTS POSITION AS [illegible] evenings. Address G, box 87, TIMES OFFICE.

WANTED—NEAT AND JAPANESE [illegible] Phone [illegible]

WANTED — JAPANESE [illegible] [illegible] Agency; all kinds of [illegible] promptly furnished; moderate fees; [illegible] 324½ E. THIRD ST.

WANTED — POSITION BY COMPETENT [illegible] manager, as cashier or checker; thoroughly reliable; best of references; [illegible] Address P, box 874, TIMES OFFICE.

WANTED—A-1 STENOGRAPHER, SIX years' experience, willing and competent; address T, box 87, TIMES BRANCH OFFICE, LONG BEACH.

WANTED — A JAPANESE GIRL WANTS to sell; many years' experience to [illegible] place write S. KANA, P. O. Box 4.

WANTED — ALL AROUND WOMAN COOK, [illegible] and pastry; no objections to [illegible] city; reasonable wages. Call [illegible]

WANTED—BOOK-KEEPER AND [illegible] [illegible] months; [illegible] real estate business; [illegible] general salesman. Address P, box 87, TIMES BRANCH OFFICE.

WANTED — SITUATION BY EXPERIENCED [illegible] [illegible] housework; [illegible] general [illegible] Address P, box 98, TIMES OFFICE.

WANTED — REFINED PERSON, WISHES to do [illegible] housework; [illegible] to [illegible] or plain sewing. Address P, box 98, TIMES OFFICE.

WANTED — CHAUFFEUR'S POSITION; [illegible] mechanic, drive American car; [illegible] 4 years' experience; [illegible] best of references. Call 1238 LAWRENCE AVE.

WANTED — EASTERN LADY WOULD LIKE position in refined elderly [illegible] to work, with fair [illegible] position with [illegible] Address VK, box 91, TIMES OFFICE.

WANTED — BOOK-KEEPER, GOOD ONE; do your work; can refer on the best of references; [illegible] position. 36 per week to [illegible] TIMES BRANCH OFFICE.

WANTED — BY YOUNG MAN OF [illegible] quite school a A-1 [illegible] to work for board and room and after school hours; [illegible] OTTO WILTS, P.O. Box 1, Station A.

WANTED—AN ARCHITECT WHO IS GOOD at [illegible] and designs will [illegible] position; wages work. FRED KELLY, [illegible]

WANTED — STENOGRAPHER WITH 3 years' business [illegible] position; good [illegible] 1000 BROADWAY 621.

WANTED — WORK AND BOARD BY [illegible] ing or [illegible] work. Address P, box 1, TIMES OFFICE.

WANTED — POSITION BY FIRST CLASS [illegible] cooking only; small [illegible]

WANTED — BY YOUNG MAN, STENOGRAPHER, high school graduate; [illegible] stenographer. Address V, box [illegible] OFFICE.

WANTED — POSITION BY COMPETENT CHAMBERMAID, [illegible] city or outside town. [illegible]

WANTED — FATHER AND SON WANT [illegible] janitor work or [illegible] Address W, SLUTS, 38 E. [illegible] Alameda.

WANTED—JAPANESE FIRST-CLASS [illegible] situation; [illegible] TOM OFFICE.

WANTED — POSITION AS [illegible] [illegible] Main 8466.

WANTED — POSITION AS [illegible] [illegible] Main 8466.

WANTED — BY GOOD COLORED LAUNDRESS, [illegible] to take home, reasonable [illegible]

WANTED — BY RICH COLORED GIRL, [illegible] small bungalow; price $22. [illegible]

WANTED—ACCOUNTING, BOOKKEEPING [illegible] hour, week or JOHN THOMAS, [illegible]

WANTED — BOOK-KEEPING, [illegible] wanted situation as a school or private family; not very far from Los Angeles; have been in Japanese Christian home; WESTERN 6 [illegible]

WANTED — BY FIRST-CLASS STENOGRAPHER and book-keeper, not afraid of work; reasonable, H. F. MAPLE, 1 H.F.D. 14, Box 158.

WANTED — JAPANESE CENTRAL employment Agency; all kinds of help promptly furnished; moderate fees; [illegible] 324½ E. THIRD ST.

WANTED — POSITION BY COMPETENT copy and advertising writer. Can produce original copy that will pull; seeks permanent connection; best of references. Box 125, TIMES OFFICE.

WANTED—POSITION BY MARRIED German, as cashier or checker; thoroughly reliable; best of references; [illegible] Address P, box 874, TIMES OFFICE.

WANTED—D. E. BOOK-KEEPER, AT corporation work, stock transfer; to-date in all lines; best of references; desires position; the best of reference, Times Branch Office

Classified Liners.

TO LET—
Apartments Furnished.

TO LET—
CHESTER PLACE APARTMENTS.
2141 Estrella ave., corner 22nd. Just opened. New brick building; special rates from $35 includes gas, heat, light, hot water, direct phones. No rains in winter if taken now. Beautiful sun porch on 3rd floor. University car to Chester Place, 12 minutes.

TO LET—
WESTRADA APARTMENTS.
620 S. Alvarado st.
Front fronting Westlake Park. Richly furnished apartments. Must be seen to be appreciated. $30 to $75 monthly. Everything new. Ballroom, sun parlor. Seven minutes from Broadway. Phones, Home 51623; Wilshire 2071.

TO LET—$35 PER MONTH—
STEAM HEAT
And we use it to keep the apartments warm. Private baths and hot water day and night. New and modern 2 and 3-room suites.
THE HIRAH, 200 E. Washington.
Phone 27726.

TO LET—SCARBOROUGH APARTMENTS.
JUST OPENED.
FIRST-CLASS IN EVERY WAY.
319 SOUTH FLOWER.
3 MINUTES' WALK FROM BROADWAY.

TO LET—
ECHO APARTMENTS.
New. Quiet. Modern. 2 and 3-room apartments completely furnished. Private baths and telephones. $20 to $40. 2015 SUNSET BLVD. Hollywood or Colegrove cars to Boston Store st. Home 4207; Wilshire 2020.

TO LET—
FOR A FINE WINTER HOME
TRY THE LAURIE.
1238 ELDEN AVENUE.
Big, sunny rooms, but plenty of steam heat. An ideal residence neighborhood. Phones—West 8217; 52412.

TO LET—
ALTONA APARTMENTS,
Corner Eighth and Figueroa sts.
3-room apt., $30.
2-room apt., with bath, $25.
4-room apt., with bath, $35.
Also sleeping room.

TO LET—
LELAND APARTMENTS
2 and 3-room apartments, steam heated, hot water, all the time, rates reasonable. 743 BURLINGTON AVE. Phones, Wilshire 1383, Home 54052.

TO LET—
THE EDWARDS APARTMENTS.
2937 Griffith avenue; nicely furnished three-room housekeeping apartment; PRIVATE BATH. ONLY $20 (worth $40.) Two vacancies. Come today. Home Phone 21032.

TO LET—ONLY $30, NEWLY FURNISHED, modern apartment; heat, hot water, laundry, electricity included. Maple ave. car, 315 E. 15TH.

TO LET—
Elderly Apartments.
1050 South Hope.
Strictly first-class.
Special summer rates.
F5314. Main 1182.

TO LET—SCHLOSSER APARTMENTS.
Furnished suites, $30 and up. Second and Olive. Two blocks from Broadway.

TO LET—RICHARDS APARTMENTS, 1027 Valencia st. Select apartments for the better people. Large kitchens, private baths, hot and cold running water, steam heat. Rates reasonable. 10396.

TO LET — 3-ROOM APARTMENTS, $14 month up; single rooms, $30 month up; no children. 907 S. GRAND. 22541.

TO LET—
Apartments Unfurnished.

TO LET—UNFURNISHED NEW 2-ROOM apartment, bath, kitchen, built-in bed, beamed ceiling, hardwood floors, $25; adults only. 1442 BURLINGTON. West 2268.

TO LET—TWO, THREE OR FOUR-ROOM unfurnished apartments, Private bath, porches, telephone. A nice place. $15 and $18. Adults only. East First car to 3863 corner SAVANNAH.

TO LET—MODERN FOUR-ROOM UPPER flat; sunny, distance, near Westlake Park, gas range, water paid, $13. 644 N. HILL ST.

TO LET—
Rooms and Board.

TO LET—ELEGANTLY FURNISHED ROOMS in one of the most beautiful residences of Los Angeles; private family; excellent table board; only 14 minutes from business center; garage for four machines. Strictly first-class in every detail. Large suite for family of young man or family or four adults. Private baths. Sleeping porches. Large fireplaces. Furnace heated. All modern conveniences and telephones. 1201 E. First and Sixth Aves. Loop cars. Home 158827.

TO LET — ROOMS AND BOARD BETTER than ever at the St. James, entrance to St. James Park, Hotel conveniences. Elegant furniture. Excellent home cooking. Plenty of private baths. Steam heat, running water in all rooms. Very low prices for quality given. One low-priced room vacant today. Take University cars and get off at St. James.

TO LET—AT THORNYCROFT FARM, BEST BOARD, at reduced rates from Los Angeles, 700 feet elevation; fine canvas bungalows in orange groves; raise all our own vegetables, chickens and eggs; vegetables, fruit, Jersey milk and cream, tub and shower baths. Get off Ninth st. station, Glendale & Big Red cars. Phone Sunset GLENDALE 1903, HOME 822. City office, Union Oil Bldg., rooms 203-204. Main 6707, P6723.

TO LET—WIDOW HAVING FINE, MODERN home, (6 acres), large, tends poultry, flowers, cow and chickens; the best of cooking, on car line, 6 blocks from postoffice; delightful climate. Will take few select boarders; reasonable rates. Phone E. P. BUCK, 126 6th st., San Bernardino, Cal.

TO LET—TO REFINED, WELL BRED PEOple, high class rooms and board in elegantly appointed home; cooking; excellent neighborhood, beautiful grounds; private baths, sleeping porches; garage, splendid car service; steam heat. 2044 S. FIGUEROA.

TO LET — BEAUTIFUL, VERY LARGE front room, suitable for 2 or 3; best table board; very reasonable to permanent roomers. Ideal location, close in. 2102 S. GRAND AVE.

TO LET—IN THE WESTLAKE DISTRICT, 2 nicely furnished connecting front rooms, will give board, best of home cooking; garage large enough for two machines. Apply 837 S. BURLINGTON.

TO LET—ROOM AND BOARD, BY FAMILY recently from New York City. Fine room with board; suitable for one or two; 15 minutes from business center. Reasonable. PHONE 22782.

TO LET—TO SOME CONGENIAL PERSON who appreciates home, a large front room, suitable for two; use of piano; reasonable. Phone 148 HARTFORD.

TO LET—ROOMS AND FIRST-CLASS TAble board, home cooking, use of piano and phone privileges. 2312 S. GRAND. Phone 10007.

TO LET—NEAR WESTLAKE, ROOMS WITH private baths and open grates, furnace heat, gas cooking. 621 RAMPART ST., corner Seventh. Phone 58275.

TO LET—TWO LONE YOUNG MEN, IN private family. No other boarders, 5c car fare; 20 minutes from business district. Address S. box 189, TIMES OFFICE.

TO LET — NEWLY FURNISHED, CLEAN, sunny rooms, with or without table board; special rates for 3 in room; walking distance. 1242 ORANGE ST. 58349.

TO LET — IN REFINED MODERN HOME, large sunny room with board, home comforts. West 6711. 1126 W. 36TH ST.

WANTED — BY LADY EMPLOYED, NICEly furnished, well heated room with board; convenient to Commonwealth ave. car. Address P. box 224, TIMES BRANCH OFFICE.

TO LET—WESTLAKE DISTRICT, LARGE front room in beautiful newly furnished home, also garage. 23277. 650 S. BURLINGTON AVE.

TO LET—HOTEL ALTA, 1061 W. 6TH ST. Lovely sunny rooms, en suite, in pleasant social surroundings, best of home cooking. Piano. Baths. Phone rates $5.50 per week.

TO LET—HALF BLOCK FROM WILSHIRE boulevard, east front corner, room with board, $27.50 one, reduction for two. PHONE 58696.

TO LET—LARGE AIRY FRONT ROOM IN modern home, southwest; furnace, bath, best home cooking; home privileges. Phone WEST 2666.

TO LET—TWO LARGE SUNNY ROOMS with good table board, in refined home; Westlake district; two car lines; garage. 611 S. BURLINGTON. Phone 51262.

TO LET — BEAUTIFUL ROOMS WITH board; fine private home; 2 or more people; furnace. 749 HARTFORD. Wilshire 34, 1642.

TO LET—WANTED TWO YOUNG LADIES or gentlemen to board and room at $20 per month, good home cooking. 1627 ORANGE ST.

TO LET—WAREHOUSE SPACE IN IRON building, 60x160, Santa Fe switch, near Santa Fe depot. Phone HOME 29427.

TO LET—YOU WILL FIND NICE, CLEAN, airy rooms and good board with hot bath at reasonable prices. 1426 S. HOPE. Broadway 4266.

TO LET — FURNISHED, LARGE FRONT room suitable for 2; 2 beds, excellent home cooking. 1920 S. FIGUEROA. Phone 21152.

TO LET—
Rooms and Board.

TO LET — ROOMS WITH BOARD. BEST home cooking, airy rooms, furnace heat; also one large room with sleeping porch, suitable for 2 or 3 people; 3 car lines. Take West 7th or 8th st. car to Hartford, ½ block south to Linwood ave. 1306 LINWOOD AVE.

TO LET—NICELY FURNISHED ROOM FOR one or two; furnace heat; good home cooking; private family. 2777 W. EIGHTH ST. Phone South 2342.

TO LET — LARGE, AIRY ROOM, WITH breakfast and evening dinner; all conveniences of home, parlor and piano; $45 per month for two; cheaper than housekeeping; walking distance, W. Ninth-st. car to Albany. 1407 W. TENTH ST. Wilshire 2146.

TO LET—WILSHIRE HOTEL, 671 CORONADO st. Two-room suites, baths and 2 closets, $20 and up; large rooms for two, with or without private bath, $70 and up; fine table; steam heat; telephone service.

TO LET — LARGE BASEMENT UNDER Iris Theater, Spring between 5 and 6th sts. Cheap rent, 2½-year lease. INDEPENDENT RENTAL REALTY & INS. CO., 833 Title Insurance Bldg.

TO LET—GENTLEMEN DESIRING NICEly furnished rooms, every convenience, with breakfast and 6 o'clock dinner; private family. Call 726 WESTLAKE AVE.

TO LET—A-1 FURNISHED ROOMS, IN PRIvate home, all conveniences, 2 doors from W. Adams car; board if desired; prices very reasonable. 2234 JULIET ST.

TO LET—ROOMS ANI BOARD IN A REfined private family; sleeping porch, private bath, home cooking, near Westlake Park. PHONE 52317.

TO LET—ONE SUNNY ROOM IN HOME. 12 minutes from business district, W. 11th st. car; References required. Phone 53599. 1050 S. BONNIE BRAE.

TO LET — ROOM AND BOARD IN PRIvate family, convenient to car lines; easy walking distance; rates reasonable. 53405.

TO LET—WANTED, A FEW PEOPLE WHO appreciate a good home; large, sunshiny porches, home cooking and one block from Westlake Park. 853 S. ALVARADO ST. 52152.

TO LET — NURSE, WITH OWN HOME, would like care of patient or convalescent or elderly people. Doctor's reference. 22735.

TO LET—NEWLY FURNISHED ROOMS IN beautiful home. Rates to two in room. Good meals. Beautiful grounds and garage. 21844.

TO LET—AT THE MERTON, GOOD ROOMS, fine table, low rates. 807 S. FIGUEROA.

TO LET — NURSE, WITH OWN HOME, would like care of patient or convalescent or elderly people. Doctor's reference. 22735.

TO LET—NEWLY FURNISHED ROOMS IN beautiful home. Rates to two in room. Good meals. Beautiful grounds and garage. 21844.

TO LET—AT THE MERTON, GOOD ROOMS, fine table, low rates. 807 S. FIGUEROA.

TO LET—
Rooms and Board for Children.

TO LET — WANTED—TO BOARD LITTLE girl, under four years, very best care; widow with one little girl. Pleasant home and yard. Investigate. References required. PHONE 54060.

TO LET—IN REFINED PRIVATE HOME of educated people in Westlake, child to board from 3 to 10 years; parent might get room. WILSHIRE 1402; 54253.

TO LET — WANTED, A HOME FOR 3 motherless children, twin girls 5, boy 6. Write 404 E. 19TH and will call.

TO LET—
Unfurnished Houses.

TO LET—UNFURNISHED, ENTIRELY MODern east-front house and garage, in Wilshire district; convenient to two car lines; 4 large and one small bedrooms and roomy bath; large living and dining-rooms, with built-in buffet; convenient kitchen and laundry porch, gas range and separate gas heater for boiler; coal furnace and fireplace in living-room; ample closet room; lot 50x125; front and back grass lawns in grass and flowers and beautiful shrubbery; fine veranda; rent $75; lease to August 1st, 1913. Phone 51594. 1119 GRAND VIEW ST., near 11th-st. car line.

TO LET—$12.50 WITH WATER, 3448 WAbash ave. Neat four-room modern bungalow, large porch, high elevation, good view, car, close in. Also $10, with water, 3451 Aldama, Highland Park, neat four-room tent cottage; large porch, magnificent mountain view; gas, electricity and bath. Key 3451 ALDAMA. Owner, Charles H. Mattingly, 421-5 Stimson Bldg. Both phones.

TO LET—IN WILSHIRE DISTRICT, UNFURnished lower part of bungalow apartment-house; dining room, range-oven, bedrooms, sleeping porch, 2 bedrooms, fabrics on walls of living and dining-rooms; ceilings beamed, furnace, Ruud heater, gas, etc. 725 W. FIRST ST., head of Andrews blvd., between Benton way and Occidental blvd. Take Bimini Baths car.

TO LET — WE MAKE A SPECIALTY OF renting houses, bungalows, flats and apartments, furnished or unfurnished. Any part of the city. We can satisfy you. INDEPENDENT RENTAL REALTY AND INSURANCE CO., 833 Title Insurance Bldg.

TO LET—HOUSE, FURNITURE FOR SALE, or will lease furnished to reliable parties, who will keep the property up in good condition. 6-room house and large sleeping porch, double lot, covered with oranges, for $37.50. Big snap. Located in Southside. Phone A1657. MR. WILLIAMS, noon time only.

TO LET—UNFURNISHED HOUSE, BEAUTIfully decorated, fabrics on walls, hardwood floors, Ruud water heater, furnace, garage, 4 bedrooms, 725 W. 36TH ST., at head of Andrews boulevard between Occidental and Benton way. Take Bimini Baths car.

TO LET—WE HAVE A LARGE LIST OF unfurnished and furnished bungalows to select from. Saves you time and worry. No information given over phone.
PACIFIC HOME BUILDERS,
321 South Hill st.

TO LET—2723 MENLO AVE., 5-ROOM FAMily residence; newly painted; built-in effects; furnace, garage; will lease; adults only; $45. From 7 to 10, mornings and evenings, phone VERMONT 457. House open from 11 to 4. Vermont and Georgia car.

TO LET—ATHENS HEIGHTS, 5-ROOM house, place fenced for chickens, $7 per month. Take Vermont Heights car, get off at Delta ave., walk 2 blocks west; ½ block south. Ask MRS. BLAYNEY.

TO LET—NEW ATTRACTIVE FIVE-ROOM house, hardwood floors throughout; beautiful location in Montecito Park, 705 EAST AVENUE 42. Griffin avenue car; $26 per month.

TO LET — A 12-ROOM UNFURNISHED house, 4 bedrooms, sleeping porch, 2 toilets, bath, furnace, garage; in excellent condition; 50-foot alley; Westlake. See DR. BABCOCK, Hibernian Bldg.

TO LET—TWO, THREE OR FOUR-ROOM unfurnished apartments. Private bath, beds, buffet, telephone, etc. A nice place, $15 and $18; adults only. East First car to 3863, corner SAVANNAH.

TO LET—MODERN HOUSE, 8 ROOMS, WELL arranged; furnace, beautiful yard, garage; high location, south of Wilshire blvd. RUNKLE, Pico near Hobart. 71275, West 559.

TO LET—UNFURNISHED, CLASSY, 4-ROOM bungalow; never rented; disappearing bed, garage, etc.; adults; $25, water paid. Apply 842 NORMANDIE AVE.

TO LET—5-ROOM MODERN HOUSE; LARGE lot; pleasant location; good car service; this is what you are looking for. 121 E. AVE. 40. Phone East 4005.

TO LET—MY HIGHLAND PARK HOME OF 9 rooms, strictly modern; fine location; half a block from car and college. Phone OWNER, 28078.

TO LET—FINE 7-ROOM BUNGALOW, 4187 st. near Budlong, elegant interior, all modern conveniences, garage, $37.50, never rented. 28236.

TO LET — 821 GRAND VIEW, NINE-ROOM modern house. See T. L. TALLY, at Tally's Broadway Theater, 833 South Broadway. Phone 52023 or Broadway 6961.

TO LET—6-ROOM, MODERN BUNGALOW, east front, corner, 2857 DALTON, between West Adams and Jefferson car.

TO LET—4-ROOM COTTAGE IN REAR AT 1416 W. 22ND ST. Newly papered and painted; rent $20. Or Phone 56790.

TO LET—5-ROOM HOUSE. LARGE LOT, ON car line. 236 N. GRIFFIN AVE.

TO LET — 7-ROOM HOUSE; ALL MODERN conveniences; beautiful location. Call 52851.

TO LET—
Furnished Houses.

TO LET — MY HOME, WEST ADAMS Heights; 8-room bungalow; very modern conveniences; grand piano, oriental rugs, furnace and garage; $100 month, 6 months; $90 on year lease; references required. Call 54644 for appointment.

TO LET—WE HAVE A LARGE LIST OF furnished and unfurnished bungalows and flats to select from. Saves you time and worry. No information over phone.
PACIFIC HOME BUILDERS,
321 South Hill st.

TO LET — TWO HOUSES, SEVEN AND eight rooms; 8-room house never been occupied; $35; seven-room house, $25. Gas and electricity. 322 AND 324 MT. WASHINGTON DRIVE. Garvanza car.

TO LET—8-ROOM HOUSE, THREE BEDrooms, sleeping porch, den, large lawn, grass, grand piano; good car service, $50. HOPE REALTY AND INVESTMENT CO., 1064 Trust and Savings Bldg.

TO LET—ONE 4 AND ONE 5-ROOM COTtage, clean and well furnished, good neighborhood, with or without garage. Phone OWNER, 39424.

TO LET — FURNISHED HOUSE, SANTA Barbara court, 5-room furnished bungalow; 2 double beds; lawn cared for, $35 per month. Adults only. A. R. JAQUITH, Santa Barbara and Budlong. Vermont 1083; 28361.

TO LET—TO PROMISED YOUR WIFE A good home. We can help you make good your word.
PORTER-LEE CO.,
307 Lissner Bldg., 624 South Spring.

TO LET—
Furnished Houses.

TO LET—WILSHIRE DISTRICT, FURNISHed upper part of a bungalow apartment-house, only 2 apartments in the house; large rooms, beautifully decorated, fabrics on walls of living and dining-rooms; ceilings frescoed; tile bathroom, hardwood floors, sleeping porch, hot water, heat, gas for fuel, garage. 727 W. FIRST ST., at head of Andrews blvd., between Benton way and Occidental blvd. Take Bimini Baths car.

TO LET — SEVEN-ROOM BUNGALOW IN exclusive district. Has large sunny porch, beautiful front and back yard with fruit trees and an abundance of flowers. This bungalow is furnished complete in every detail. Has four large bedrooms and all burning furnace; also large garage with rear alley entrance. Owner going East for winter, and will rent reasonable to right party. Phone 72250, or call 3617 HALLDALE AVE.

TO LET — FURNISHED, A TWO-ROOM, UPper apartment at 1845 Winfield st., Westlake district. Furnished complete, hot and cold water, bath, wall beds; rent $25 per month, to adults only. Take W. 11th st. car, get off at Westlake. Key at cottage in rear. CALIFORNIA REALTY CORPORATION, O. E. Farish, President, 353 South Hill St.

TO LET—IN THE FINEST WILSHIRE SECtion, a beautifully furnished 7-room bungalow, modern and up-to-date, every room sunny; furniture mahogany, leather and tapestry upholstering, Wilton, Oriental rugs, china, etc.; furnace heated, also open fireplace. Will rent for a year or term of years at $65 per month to desirable tenants. Call 56210.

TO LET—WE MAKE A SPECIALTY OF renting houses, bungalows, flats and apartments, furnished or unfurnished, any part of the city. We can satisfy you.
INDEPENDENT RENTAL REALTY AND INSURANCE CO.,
833 Title Insurance Bldg.

TO LET—MR. HOUSE HUNTER.
If you want to save time and trouble, receive personal attention to which you are entitled as a patron, and really find the rent you are looking for, THEN IT IS TIME TO SEE RIALTO, RENTAL EXPERTS, 420 So. Broadway. Home A2404; Bdway. 3128.

TO LET — FURNISHED RESIDENCE ON Hills; 7 rooms, 2 rooms, attic; modern; will rent whole or part; ocean and mountain view; very healthful; adults only; rent reasonable. 2186 Erving st. Address GEO. FURTSCH, City Health Dept.

TO LET—NEW 4-ROOM, STRICTLY MODern bungalow, completely furnished; hardwood floors, disappearing wall beds, yard, heating facilities; $22.50, including water; adults only. 1642 W. 39TH ST. Take University "W. 39th-st." car to Western ave.

TO LET—1823 WEST PICO STREET, NEAR in, five-room furnished house; bath, gas, electricity; no objections to children; can keep chickens; fine location; $40 in advance; open 1 to 4 daily or by PHONING WILSHIRE 1902.

TO LET—FURNISHED HOUSE.
A completely furnished house on Westlake avenue near Ninth. Nine rooms, sleeping porch, billiard room, garage, coal furnace; in fact, everything for comfort. One year's lease with privileges. PHONE 51085.

TO LET—BEAUTIFUL, WHITE COLONIAL bungalow, 7 rooms, handsomely furnished; baby grand piano, etc.; elegant grounds, with pergola; fine location, southwest. Phone F4177, ask for MR. MURPHY.

TO LET—COMPLETE, FURNISHED, 5-ROOM bungalow, piano, lawn and flowers, garage, back yard. Will lease for 6 months or longer. 1518 W. 51ST ST. 48th and Grand ave. car to St. Andrews' Place.

TO LET — 8-ROOM, WELL AND COMPLETELY furnished, 2-room sleeping porch, bedrooms and large sleeping porch. 2225 ROMEO ST. West Adams car.

TO LET — 6-ROOM, BEAUTIFULLY FURnished bungalow; all modern conveniences; best location; Wilshire district; never rented before. PHONE 56236.

TO LET — COMPLETELY FURNISHED 5-room modern bungalow; close in; $27.50. Take Stephenson-ave. car to Boyle, turn south. 2222 GARNET ST.

TO LET—6-ROOM, MODERN, STORY AND half bungalow, nicely furnished, piano, 1626 W. 28TH ST. Phone East 949 for appointment.

TO LET—NEATLY FURNISHED, 4-ROOM California house; desirable, close in neighborhood, $14 month. BERT SHERWOOD, 522 Chamber of Commerce.

TO LET—5-ROOM HOUSE, BATH, HOT water heater, lawn, flowers and fruit trees; neatly furnished; adults. 751 MILES ST. Take San Pedro car.

TO LET—5-ROOM BEAUTIFULLY FURnished new bungalow; all modern conveniences. Best location, Wilshire district. Never rented before. Rent $35. PHONE 56236.

TO LET—COMPLETELY FURNISHED SUNny 8-room bungalow on Kingsley Drive. Garage, furnace and piano. Rent $30. PHONE 1288.

TO LET—AT 1927 7TH AVE., HALF NEW, modern, high-class, 5-story double house, 6 rooms and bath, furnace, sleeping porch; $25. 74057.

TO LET — NEAR CORNER SIXTH AND Westlake Park. High ground. Sunny, 7-room house; piano, lawns; references. 53923.

TO LET — 5-ROOM, MODERN COTTAGE completely furnished, adults, $15. 128 W. AVENUE 31.

TO LET—NICELY FURNISHED 8-ROOM house, 4 bedrooms, piano, furnace. 1364 W. 27TH ST. Main 9023; 52501.

TO LET—FURNISHED, 4-ROOM HOUSE, toilet and bath, $22. Call after 2 o'clock. 1220 E. 49TH PLACE.

TO LET—OR FOR SALE—MODERN SIXroom furnished bungalow, bath, electricity, gas, garage. Call 1670 WEST 36TH ST.

TO LET — NEW, MODERN 5-ROOM FURnished, 2-story house, 5c car fare, in Holly wood. MAIN 8797 or A5092.

TO LET—FURNISHED HOUSE AND GArage; rent $50. 2111 HALLDALE AVE. West 5281.

TO LET — 5-ROOM COTTAGE IN REAR. Highland Park, $12. 5225 MARMION WAY. Garvanza 1253.

TO LET—6-ROOM MODERN BUNGALOW, beautifully furnished; rent $45 per month. 1196 WEST 36TH PLACE. Phone 77316.

TO LET—NICELY FURNISHED 6-ROOM house, $25. 1709 MERRILL AVE. South 4068.

TO LET—7-ROOM HOUSE, FURNISHED, all modern conveniences. SOUTH 8461.

TO LET—PRETTY 6-ROOM BUNGALOW, nicely furnished. 2046 W. 29TH ST.

TO LET—
Stores, Offices, Business Sites.

TO LET—STORES AND OFFICES.
Between 5th and 6th sts., near Broadway.
MERCANTILE PLACE.
Fine location for business.
Heart of business center.
C. WESLEY ROBERTS COMPANY,
A4634. Main 8573.

TO LET — STORES, LOFTS, BUILDINGS, factory and industrial property. Will build to suit. If it's available we have what you want. CARUTHERS & FOSTER, 714 Delta Bldg., 426 S. Spring st. A3760.

TO LET—WELL FURNISHED OFFICES, both phones, exchange operator to take care of calls, etc., $18 and up; half office, $12.50. Address 606 SAN FERNANDO BLDG. Phones 10475; Main 5590.

TO LET — WILL BUILD FIREPROOF warehouse to suit tenant, one or two stories high, on railroad switch, near corner of Seventh st. and Santa Fe ave. Cheap rent, good location. F1917. BROADWAY 1294.

TO LET—FINE NEW STORE ON SEVENTH, close to Main, 20x52, three years' lease, reasonable rent.
F. G. WEIK & CO.,
300 H. W. Hellman Bldg.

TO LET—INDUSTRIAL PROPERTY, RAILroad facilities, for term of years, or will build to suit one to eight-story, to suit tenant. CARUTHERS & FOSTER, 714 Delta Bldg., 426 South Spring st. A3760.

TO LET—STORES AT CORNER OF THIRD and Olive streets, in the heart of the business district; opposite Angels Flight. CHAS. S. MANN, 321 Wright & Callender Bldg. Phone F4711; Main 4883.

TO LET — BRICK STORE, CORNER, 4305 Pasadena ave., modern, good location for drug store, for grocery, market or other business. Owner at the building. J. KOHN.

TO LET — LARGE STORE IN SHOPPING district, downtown; long lease; moderate rental. Call A3760, CARUTHERS & FOSTER, 714 Delta Bldg., 426 S. Spring st.

TO LET—DESK IN WELL FURNISHED OFfice, 214 Douglas Bldg., all conveniences; $15. ALBERT H. BEACH CO., Real Estate, 214 Douglas Bldg.

WANTED — IN FIRST CLASS BUILDING, part of office; also portion of good stenographer's time. Address P. L. COMPANY, 226 Stimson Bldg.

TO LET — OFFICES IN HEART OF CITY, single or en suite; suitable for any business; prices reasonable. Call Room 301, 315 W. 3RD ST.

TO LET—DESK ROOM IN PUBLIC STENographer's office, Wright and Callender Bldg. Excellent telephone service. F4653.

TO LET — DESIRABLE DESK, BOTH phones, typewriter, etc., $6.50. SPARLING, 520 American Bank Bldg., 2nd and Spring.

TO LET—DESK ROOM, BOTH PHONES; new desk, light office, $12 month. Girl attendant. 238 DOUGLAS BLDG.

TO LET—FINE DESK AND SPACE IN FINE office; private telephone and first-class furnishings. Inquire 231 UNION OIL BLDG.

TO LET—WELL LOCATED OFFICE; WILL sell complete, new office furniture on terms. Apply 219 STORY BLDG.

TO LET—DESK ROOM IN FINELY LOcated office J. M. FERGUSON, 227 Story Bldg. F1941, Broadway 2274.

TO LET—
Stores, Offices, Business Sites.

TO LET—
617-619 South Spring street.
Store 20x130 and office and desk space in the centrally located, well lighted and ventilated room formerly occupied by The Times, and in which space is reserved for The Times Branch Office and Information Bureau. Particularly suitable for railroad or steamship offices.
Apply
THE TIMES-MIRROR COMPANY,
BROADWAY AT FIRST STREET.

TO LET—FOR LEASE—
INDUSTRIAL SITE.
For a term of years, over 4 acres, close in industrial site. Both Santa Fe and Salt Lake Railway connections. See
Bradt & Keeling,
with
VICTOR G. KLEINBERGER,
F. H. EDWARDS,
SUBDIVIDERS.
200 H. W. Hellman Bldg. 16521—Main 9122.

TO LET—OR LEASE—
LARGE, MODERN PRESS BRICK STORES, under construction, corner W. 6th and Lake sts.
OPPOSITE WESTLAKE PARK.
Suitable for drug store, grocery, meat market, etc. Call or phone the owner. F1208.
A. L. HILL, 422 Mason Bldg., Fourth and Broadway.

TO LET—OFFICES AND STORES.
Very cheap if rented at once.
To start off a new building.
Fireproof structure. Centrally located.
Everything Modern.
C. WESLEY ROBERTS COMPANY,
520 Citizens' National Bank Bldg.
A4634, Main 8573.

TO LET—DESK SPACE IN QUIET OFFICE. Cheap. Best bank building. Phones: F6756, MAIN 4842.

TO LET — BEAUTIFUL MAHOGANY FURnished, best located outside office in city. Snap. A3694.

TO LET—DESK SPACE IN WELL LOCATED office. 232 SECURITY BLDG. Broadway 4575.

TO LET — $15 MONTHLY. FINE STORES. See MR. CLOSE, 408 W. 6th st.

TO LET—
Storage.

TO LET—COLYEAR'S NEW FIREPROOF concrete warehouse, finest in the West. Furniture and household goods stored in separate locked concrete rooms, $1.50 per month and up. Large trunks, boxes, etc., 80c. Expert packers. Moving and shipping at lowest rates.
Call us up, Main 8117, Home F8171. Also Ron-fireproof storage at less rates.
COLYEAR'S VAN AND STORAGE CO.,
Office with Colyear's Furniture Store,
520 South Main st.

TO LET — THE L. A. VAN, TRUCK AND Storage Co.'s locked rooms for storing household goods; largest vans for moving safes and machinery at the lowest rates. Office and warehouse, 37, 314 and 316 Linden st., near 8th st. and Central ave. Phones F4672 and Main 772. R. H. DUNSTON, Prop.

TO LET—
Farming Lands.

TO LET—
SMALL RANCH.
On Harbor boulevard, one mile north of Wilmington, 5-acre ranch, three-room house, fruit, vineyard, windmill. Everything in good condition, $20 per month. Apply at HAY, HARDWICK & BROWN, 815 Trust & Savings Bldg., or 2nd and Canal, Wilmington.

TO LET — FOR LEASE, 2 TO 5 YEARS, 1200 acres 5 miles west of Guasenga, Kern county; ample gravity water; land good for alfalfa, sugar beets, barley, peaches, tomatoes. Low cash rental to right party. W. A. POTTER, 311 O. T. Johnson Bldg.

TO LET—FROM ONE TO THREE YEARS, Pauma Rancho, 12,000 acres finest land in San Diego county. Most villas bar. Water rights. Reference required. For particulars address FRIENDLY & FYBUSH, 111 Marchants' Trust Bldg., Los Angeles.

TO LET — 6 ACRES ON COLOGROVE CAR line; good for grain, berries, vegetables or chickens; will lease for number of years. Telephone 51067; WILSHIRE 1402.

TO LET — 640 ACRES, NEAR EARLIMART for term of years, cheap. F. N. BURLEIGH, 432 Mason Bldg.

TO LET—
Poultry and Suburban Homes.

TO LET — OR LEASE, VERY CHEAP. Two acres Sierra Madre; house furnished; all fruit trees; convenient to car, chicken corrals; some fruit, garden. MARER'S REALTY OFFICE, 411 Los Angeles Investment Bldg., 8th and Broadway.

TO LET—LEASE TO RESPONSIBLE PARTY, at 5819 S. Figueroa st., 2½ acres; 9-room house, barn, cowshed; 20 chicken houses, brooder house and corrals; lots of alfalfa, fruit, flowers and water. Water piped all over place; lots of shade. Call 41563, Monday, or call at 1684 S. MAIN after 10, Sunday.

TO LET—
Beach Property.

TO LET — NEW MODERN 5-ROOM BUNgalow, dining room and living room with disappearing beds and dressings rooms and bath and kitchen. Owner, 1280 VISTA PLACE, Venice.

FOR SALE—
Houses.

FOR SALE—
IF YOU ARE NOW
PAYING $25 OR MORE
RENT
EACH MONTH,
YOU CAN BUY A BUNGALOW
AT
SLAUSON AND BUDLONG,
WHERE
ALL IMPROVEMENTS ARE IN.
5 AND 6-ROOM BUNGALOWS.
PRICES $2800 TO $3500. TERMS.
$150 DOWN,
BALANCE $25 PER MONTH,
INCLUDING INTEREST.
TO GET THERE:
TAKE VERMONT AND GEORGIA CAR (MARKED MANCHESTER) ON S. HILL ST. GET OFF AT SLAUSON, WALK ONE BLOCK WEST TO OUR TRACT OFFICE.
UNION REALTY CO., W. W. MINES & CO.,
621 SOUTH SPRING ST.
ENTIRE FOURTH FLOOR.
OFFICE PHONES MAIN 2876, HOME 60478. TRACT PHONES VERMONT 1726, HOME 29812.

FOR SALE—NEW 7-ROOM BUNGALOW, East Hollywood; hardwood floors, two fireplaces, built-in beds, bookcase, seats, etc., 3 bedrooms, large bath, breakfast-room, white enamel kitchen, two laundry tubs, handsome fixtures, large cement porch with brick pillars. Built by day labor of selected materials; gas, electricity, north front, beautiful view; garage, lot 50x150. Price $4500. Terms. 5722 LA MARADA. Phone owner, Hollywood 1793.

FOR SALE—
Houses.

FOR SALE—
RODGERS RODGERS
RODGERS RODGERS
RODGERS RODGERS
PARK PARK
PARK PARK
PARK PARK
$100 $100 $100 $200 $200 $200
CASH CASH CASH CASH CASH CASH
BALANCE SMALL INSTALLMENTS,
EASY AS RENT.
$100,000 WORTH OF HOMES SOLD IN RODGERS PARK IN ONE MONTH.
Well-built streets, 135 bungalows sold, 20 ready. On Vermont, the long street to the sea, 120 feet wide. Centers at Florence.
More than a mile of park frontage; two street car lines; 5c fare; on slightly rising ground, view of mountains; fine streets; free tennis courts and playgrounds.
One-and-one-half and two-story bungalow, many designs, living-room, dining-room, bedrooms, sleeping porch, front porch, screen porch, polished floors, pretty mantels and buffets, kitchen equipped with sink, drainboards, cooling closets, drawers, bins, cupboards, window shades.
Fine grade of wall and wood finish, sidewalks and rear fences in; lawns made and shade trees planted. Neat electric fixtures; water, gas and good plumbing; model store on Vermont ave.
PAY ONLY
$100 CASH. $700 CASH.
THE REST IN MONTHLY INSTALLMENTS, LIKE RENT, INCLUDING PRINCIPAL, INTEREST, TAXES, INSURANCE.
Homes from $2400 up to $3200.
Homes from $2400 up to $3500.
Come to our office and ride in auto, or take Vermont Motors car on Broadway or Manchester car on Hill st. Get off at 75th st., or Florence ave. See our agents.
LOS ANGELES INVESTMENT COMPANY.
60127. 353-355-357 S. Hill st. Main 2748.

FOR SALE—
I MUST SELL MY
CHOICE WILSHIRE HOME
I have been in my beautiful new home in the choice Wilshire district but a month and am obliged to sell it. My reasons are of a purely personal nature, but they are imperative. I have completed a most complete, and artistically-finished interior it would be difficult to find. The house contains 9 rooms and fine sleeping porch, finished in white all oak, not only floors but wainscoting, window casings, beamed ceilings, buffet, etc., all massive and solid oak. Cost $8,000. With the quarter-sawed oak couch under desk. Lovely little breakfast-room. Great wide porch. Magnificent view of mountains and sea. In fact, an ideal home and only a short block off Wilshire Boulevard and but two blocks from Whitter & Sanborn car. $4,250. I'll tell you, but as it is imperative that I sell I shall take less.
I must have not less than $1000 or $2000 cash, for I shall need it to buy a smaller home. If you are looking for an ideal home, not the kind that is attractive at first, but the kind that was built to LIVE IN, you must sell this one. I am a woman and I will ask you to call room MR. FISHER, 2nd floor Security Bldg., who is my business representative and with whom you can make an appointment to see my place. His phone is A1385.

FOR SALE — SIX-ROOM BUNGALOW AT 1540 WEST 39TH STREET. TAKE UNIVERSITY "W." CAR. LEAVES EVERY 6 AT WESTERN AVENUE. WE HAVE JUST FORECLOSED MORTGAGE ON THIS PROPERTY, WHICH HAS A BEAUTIFUL LIVING-ROOM, INGLENOOK FIREPLACE, BUILT-IN BOOKCASES, LARGE BUFFET WITH LEADED GLASS AND FRENCH MIRRORS, TILE-TOP KITCHEN CABINET, KITCHEN, BREAKFAST-ROOM; LARGE BACK SCREEN PORCH, WITH LAUNDRY TRAY AND PLUMBING; CEMENT FRONT BOARD. ALSO LARGE CEMENT PORCH ACROSS FRONT OF HOUSE. TWO ROOMY BEDROOMS AND DANDY SLEEPING PORCH; ALL CONNECTING DOORS. ALSO GOOD, CONCRETE CELLAR, ALL PIPED FOR FURNACE. THIS HOUSE IS NEW AND ON PAVED STREET. HALF BLOCK FROM CAR LINE. WE WILL SELL THIS PROPERTY FOR LESS THAN ACTUAL COST. PRICE $3250. TERMS, $250 CASH, BALANCE MONTHLY. GO OUT TODAY AND EXAMINE THIS SNAP FOR YOURSELF. YOU WILL FIND

FOR SALE— Houses.

FOR SALE—

ORIGINAL COLLEGE TRACT.
ORIGINAL COLLEGE TRACT.
ORIGINAL COLLEGE TRACT.

LAST FEW BUNGALOWS

EVERY DESIRABLE FEATURE

ONLY
ONLY
ONLY

ONE-TENTH CASH.
ONE-TENTH CASH.
ONE-TENTH CASH.

Pay rent, like rent, fixed monthly payments, includes principal, interest, taxes, insurance.

COLLEGE TRACT HAS 60 OCCUPIED BUNGALOWS. IT IS THE TRACT OWNERS MODEL THEIR TRACTS ON.

Come to us and see photos and views, pick out the one of your automobiles and see the lots. Or take West 41st st. car to Gramercy & Arlington at. See our salesmen.

LOS ANGELES INVESTMENT COMPANY, 60127. 319-325-327 S. Hill st. Main 1371

FOR SALE—
COMMONWEALTH
BUNGALOWS.

Same as Rent.

Select your home in a location that is already MADE. Not where you will have to wait years for the city to grow up to it.

DARTMOUTH SQUARE.

The very heart of the close-in section, surrounded by beautiful homes; without question the very choicest home site in the city today; near Manual Arts High School, grammar school, Dalton ave. and other car lines; oiled street; wide parkings, lawns, trees, city water; no more desirable location can be found.

We have built and sold some forty bungalows in this tract on La Salle, Harvard and Gramercy blvds., in the last few months, and there are only a very few left, by buying one lot, will have a home on easy terms.

Bungalows, chalets and two-story houses, $3650 up; terms $100 and up, cash, $25 and up per month, including interest and taxes; every one of these homes are built COMMONWEALTH way, and that means they are thoroughly modern, artistic in design, beautifully arranged, handsomely finished, and have every modern built-in convenience and last, but not least, they are exceptionally well constructed.

WHY GO FARTHER OUT AND PAY MORE FOR SOMETHING INFERIOR?

We want you to see these homes. Our cab is at your service. Phone or call.

See Mr. Jasson, with
COMMONWEALTH HOME BUILDERS,
213 Union Oil Bldg., 7th and Spring sts.

FOR SALE—

7-ROOM BUNGALOW
ON 50-FOOT LOT FOR
$5000.

IN BEAUTIFUL WEST VIEW TRACT
JUST OFF THE
100-FOOT WASHINGTON BLVD.

There is just being completed today on a quarter-acre lot, a beautiful brick bungalow—as a building model for artistic charm in this highly-attractive subdivision. Neither palace nor mansion appeared to make of this a little home of rare living merit well be proud to live in. This is everything that goes with the words Dominant California bungalow—beautiful floors, hardwood floors, exquisite electric fixtures, lawn, garage, cement walks, and above all the refinement and privacy of new cost to buy house, lot and all, and on our term at that.

Go out and see it TODAY and let us tell you how enough money to insure immediate occupancy will be the lucky portion of the very best bargain ever offered to the public; no cheap, flimsy construction or any other strictly high-class and modern feature tacked on.

Take Washington car marked "Elsmere" to end of line, walk one block south to Grenfell & Clarke, tract manager, who will point the key. Act QUICKLY if you want a bargain.

CHARLES O. MIDDLETON,
326-3-4 Story Bldg.
A7322, Main 8724. Angeles 38.

FOR SALE—

$100 CASH.

BALANCE EASY TERMS.

BUYS A BUNGALOW.

Choice building lots, $600 and upward, 5 minutes from Sixth and Spring cars; 20 minutes to heart of business.

Country air and city conveniences; no electricity, telephones, water, sewer; cement curbs and oiled streets; two daily mail deliveries.

Schools, churches and stores within a few minutes' walk.

A SMALL CASH PAYMENT will secure any of these lots, and monthly payments will build bungalow or will sell one of these just completed on similar terms.

For maps, price lists and further information, see

LEIGH BANCROFT,
General Agent,
711 Trust and Savings Bldg.
Home Phone A4546. Sixth and Spring sts.

FOR SALE—

A $7000 HOME FOR $6250
ONLY $750 CASH.
LOCATED ON FINEST BOULEVARD IN
THE WILSHIRE SECTION.

This is a bargain that no home seeker can afford to overlook; located on the finest lot in the highest part of the Wilshire district, on the finest boulevard of the district. The house has large verandas across entire front; large and roomy living room, music room, 3 bedrooms, big sleeping porch, downstairs; upstairs four large bedrooms, with five closets, one of which is a linen closet; also front bedroom with private bath; beautiful white and artistic tile fireplace in living room; floors throughout; cement cellar with furnace; cement drive to garage. This is one of the most complete houses we have offered at this price. Worth $7000. Owner has left the city and must sell. Price for today, only $6250; terms of $750 cash, balance $50 per month. Call at our office and let us show you.

EDWARDS & WILDEY COMPANY,
Main 8967, 262 Laughlin Bldg. Home 10767.

FOR SALE— BY OWNER.

$1500 CASH, EASY TERMS.

JUST COMPLETED

6-ROOM MODERN BUNGALOW.

If you are looking for something one of the best and better than you have seen for $3500, don't fail to see this. It will cost you nothing to look it over. Built-in features, beautiful paper, hardwood floors throughout, finish both new and neat—not overdone in any one thing, but a harmonious blend of the whole; large, cozy living room, with very elegant electric fixtures; large, sunny dining room, with beautiful leaded glass effects; kitchen, with built-in cabinets, etc.; large bedrooms, with large closets; bath and toilet; sewer connection; cement walks, curbs and gutters; lot 50x150; fine lawn, shrubbery, flowers, etc. Only a few more days at this price and terms. Better buy now, before all are gone. Don't delay. Take Pico car to Bonsallo ave., walk one block south to Olympic View tract. Office on the ground. Open every day and evening.

OWNER, 1220 Bonsallo ave.

FOR SALE—

$1200 CASH.

NEW CHALET BUNGALOW.

ARTISTIC IN EVERY WAY.

DARTMOUTH SQUARE.

A NEW HOME FOR $3250.

Lot fronting on large 50-ft. lot in the most select and choicest part of Glendale; the house contains every modern and up-to-date convenience; has large cement veranda, with arched porch, leading from dining room; French windows; oak floors, built-in bookcases, writing desk, panelled effect, massive mantel, artistic electric fixtures; best of plumbing; linen and hobby trays. Terms $200 cash, balance $30 monthly.

"Drive to See Us"

C. E. WILDEY COMPANY,
262 Laughlin Bldg. Home 10767.

BUNGALOWS AND CHALETS.

Close in, on the finest street from the owner and on terms that is paid on every month.

Bungalows, chalets and two-story houses, $3650 up; terms $100 and up, cash, $25 and up per month, including interest and taxes; every one of these homes are built COMMONWEALTH way, and that means they are thoroughly modern, artistic in design, beautifully arranged, handsomely finished, and have every modern built-in convenience and last, but not least, they are exceptionally well constructed.

WHY GO FARTHER OUT AND PAY MORE FOR SOMETHING INFERIOR?

We want you to see these homes. Our cab is at your service. Phone or call.

See Mr. Jasson, with
COMMONWEALTH HOME BUILDERS,
213 Union Oil Bldg., 7th and Spring sts.

FOR SALE—

7-ROOM BUNGALOW
ON 50-FOOT LOT FOR
$5000.

IN BEAUTIFUL WEST VIEW TRACT
JUST OFF THE
100-FOOT WASHINGTON BLVD.

There is just being completed today on a quarter-acre lot, a beautiful brick bungalow—as a building model for artistic charm in this highly-attractive subdivision. Neither palace nor mansion appeared to make of this a little home of rare living merit well be proud to live in. This is everything that goes with the words Dominant California bungalow—beautiful floors, hardwood floors, exquisite electric fixtures, lawn, garage, cement walks, and above all the refinement and privacy of new cost to buy house, lot and all, and on our term at that.

Go out and see it TODAY and let us tell you how enough money to insure immediate occupancy will be the lucky portion of the very best bargain ever offered to the public; no cheap, flimsy construction or any other strictly high-class and modern feature tacked on.

Take Washington car marked "Elsmere" to end of line, walk one block south to Grenfell & Clarke, tract manager, who will point the key. Act QUICKLY if you want a bargain.

CHARLES O. MIDDLETON,
326-3-4 Story Bldg.
A7322, Main 8724. Angeles 38.

FOR SALE—

$100 CASH.

BALANCE EASY TERMS.

BUYS A BUNGALOW.

Choice building lots, $600 and upward, 5 minutes from Sixth and Spring cars; 20 minutes to heart of business.

Country air and city conveniences; no electricity, telephones, water, sewer; cement curbs and oiled streets; two daily mail deliveries.

Schools, churches and stores within a few minutes' walk.

A SMALL CASH PAYMENT will secure any of these lots, and monthly payments will build bungalow or will sell one of these just completed on similar terms.

For maps, price lists and further information, see

LEIGH BANCROFT,
General Agent,
711 Trust and Savings Bldg.
Home Phone A4546. Sixth and Spring sts.

FOR SALE—

A $7000 HOME FOR $6250
ONLY $750 CASH.
LOCATED ON FINEST BOULEVARD IN
THE WILSHIRE SECTION.

This is a bargain that no home seeker can afford to overlook; located on the finest lot in the highest part of the Wilshire district, on the finest boulevard of the district. The house has large verandas across entire front; large and roomy living room, music room, 3 bedrooms, big sleeping porch, downstairs; upstairs four large bedrooms, with five closets, one of which is a linen closet; also front bedroom with private bath; beautiful white and artistic tile fireplace in living room; floors throughout; cement cellar with furnace; cement drive to garage. This is one of the most complete houses we have offered at this price. Worth $7000. Owner has left the city and must sell. Price for today, only $6250; terms of $750 cash, balance $50 per month. Call at our office and let us show you.

EDWARDS & WILDEY COMPANY,
Main 8967, 262 Laughlin Bldg. Home 10767.

FOR SALE— BY OWNER.

$1500 CASH, EASY TERMS.

JUST COMPLETED

6-ROOM MODERN BUNGALOW.

If you are looking for something one of the best and better than you have seen for $3500, don't fail to see this. It will cost you nothing to look it over. Built-in features, beautiful paper, hardwood floors throughout, finish both new and neat—not overdone in any one thing, but a harmonious blend of the whole; large, cozy living room, with very elegant electric fixtures; large, sunny dining room, with beautiful leaded glass effects; kitchen, with built-in cabinets, etc.; large bedrooms, with large closets; bath and toilet; sewer connection; cement walks, curbs and gutters; lot 50x150; fine lawn, shrubbery, flowers, etc. Only a few more days at this price and terms. Better buy now, before all are gone. Don't delay. Take Pico car to Bonsallo ave., walk one block south to Olympic View tract. Office on the ground. Open every day and evening.

OWNER, 1220 Bonsallo ave.

Classified Liners

FOR SALE— Houses.

FOR SALE—

WE HAVE THE
BARGAINS.

For rent, modern, $2250; $100 cash, $25 per month.

If you would pay $25 rent for this. You can buy it.

Modern, new, with every built-in feature; price $3500; $700 cash, $25 per month.

If you want a home of this kind, see this; water, street work, etc. The number is limited. Don't have a waiting list.

REALTY-JANSS CO., Owners.
Pacific Electric Bldg.,
1st floor, 6th and Main sts. Main 1371

FOR SALE— BUNGALOWS, CHALETS, TWO-STORY HOUSES.

We have a few good ones.

Let us know before finding what you want and we will save you money.

We have a few choice building lots for homes.

We also loan money to build what you want.

Prices range from $650 to $4000.

VAIL & CRANE COMPANY,
Room 7, F. Story Bldg.,
Broadway, Sixth and Broadway.

FOR SALE—

$100 CASH.

NEW CHALET BUNGALOW.

ARTISTIC IN EVERY WAY.

DARTMOUTH SQUARE.

A NEW HOME FOR $3250.

Lot fronting on large 50-ft. lot in the most select and choicest part of Glendale; the house contains every modern and up-to-date convenience; has large cement veranda, with arched porch, leading from dining room; French windows; oak floors, built-in bookcases, writing desk, panelled effect, massive mantel, artistic electric fixtures; best of plumbing; linen and hobby trays. Terms $200 cash, balance $30 monthly.

"Drive to See Us"

C. E. WILDEY COMPANY,
262 Laughlin Bldg. Home 10767.

FOR SALE— BUNGALOWS AND CHALETS.

Close in, on the finest street from the owner and on terms that is paid on every month.

Bungalows, chalets and two-story houses, $3650 up; terms $100 and up, cash, $25 and up per month, including interest and taxes; every one of these homes are built COMMONWEALTH way, and that means they are thoroughly modern, artistic in design, beautifully arranged, handsomely finished, and have every modern built-in convenience and last, but not least, they are exceptionally well constructed.

WHY GO FARTHER OUT AND PAY MORE FOR SOMETHING INFERIOR?

We want you to see these homes. Our cab is at your service. Phone or call.

See Mr. Jasson, with
COMMONWEALTH HOME BUILDERS,
213 Union Oil Bldg., 7th and Spring sts.

FOR SALE—

7-ROOM BUNGALOW
ON 50-FOOT LOT FOR
$5000.

IN BEAUTIFUL WEST VIEW TRACT
JUST OFF THE
100-FOOT WASHINGTON BLVD.

There is just being completed today on a quarter-acre lot, a beautiful brick bungalow—as a building model for artistic charm in this highly-attractive subdivision. Neither palace nor mansion appeared to make of this a little home of rare living merit well be proud to live in. This is everything that goes with the words Dominant California bungalow—beautiful floors, hardwood floors, exquisite electric fixtures, lawn, garage, cement walks, and above all the refinement and privacy of new cost to buy house, lot and all, and on our term at that.

Go out and see it TODAY and let us tell you how enough money to insure immediate occupancy will be the lucky portion of the very best bargain ever offered to the public; no cheap, flimsy construction or any other strictly high-class and modern feature tacked on.

Take Washington car marked "Elsmere" to end of line, walk one block south to Grenfell & Clarke, tract manager, who will point the key. Act QUICKLY if you want a bargain.

CHARLES O. MIDDLETON,
326-3-4 Story Bldg.
A7322, Main 8724. Angeles 38.

FOR SALE—

$100 CASH.

BALANCE EASY TERMS.

BUYS A BUNGALOW.

Choice building lots, $600 and upward, 5 minutes from Sixth and Spring cars; 20 minutes to heart of business.

Country air and city conveniences; no electricity, telephones, water, sewer; cement curbs and oiled streets; two daily mail deliveries.

Schools, churches and stores within a few minutes' walk.

A SMALL CASH PAYMENT will secure any of these lots, and monthly payments will build bungalow or will sell one of these just completed on similar terms.

For maps, price lists and further information, see

LEIGH BANCROFT,
General Agent,
711 Trust and Savings Bldg.
Home Phone A4546. Sixth and Spring sts.

FOR SALE—

A $7000 HOME FOR $6250
ONLY $750 CASH.
LOCATED ON FINEST BOULEVARD IN
THE WILSHIRE SECTION.

This is a bargain that no home seeker can afford to overlook; located on the finest lot in the highest part of the Wilshire district, on the finest boulevard of the district. The house has large verandas across entire front; large and roomy living room, music room, 3 bedrooms, big sleeping porch, downstairs; upstairs four large bedrooms, with five closets, one of which is a linen closet; also front bedroom with private bath; beautiful white and artistic tile fireplace in living room; floors throughout; cement cellar with furnace; cement drive to garage. This is one of the most complete houses we have offered at this price. Worth $7000. Owner has left the city and must sell. Price for today, only $6250; terms of $750 cash, balance $50 per month. Call at our office and let us show you.

EDWARDS & WILDEY COMPANY,
Main 8967, 262 Laughlin Bldg. Home 10767.

FOR SALE— BY OWNER.

$1500 CASH, EASY TERMS.

JUST COMPLETED

6-ROOM MODERN BUNGALOW.

If you are looking for something one of the best and better than you have seen for $3500, don't fail to see this. It will cost you nothing to look it over. Built-in features, beautiful paper, hardwood floors throughout, finish both new and neat—not overdone in any one thing, but a harmonious blend of the whole; large, cozy living room, with very elegant electric fixtures; large, sunny dining room, with beautiful leaded glass effects; kitchen, with built-in cabinets, etc.; large bedrooms, with large closets; bath and toilet; sewer connection; cement walks, curbs and gutters; lot 50x150; fine lawn, shrubbery, flowers, etc. Only a few more days at this price and terms. Better buy now, before all are gone. Don't delay. Take Pico car to Bonsallo ave., walk one block south to Olympic View tract. Office on the ground. Open every day and evening.

OWNER, 1220 Bonsallo ave.

FOR SALE— Houses.

FOR SALE—

WILSHIRE DISTRICT.

On Manhattan.

Just off the Boulevard. East Front.

This is one of the very finest homes in the whole Wilshire section. East front, high 60x150-foot lot. Just finished and not occupied. Twelve large rooms. Beautiful tobacco mahogany and quartered oak finish. Maid's room and bath downstairs. Two large tile baths upstairs. Five bedrooms and sunroom, sleeping porch. Entire house hand decorated; furnace, heater, garage. Everything complete for $14,500.

Main 722. Mr. Paulin. 60125.

E. R. BOYDEN & CO.,
236-38 Consolidated Realty Bldg., Sixth & Hill.

FOR SALE— IF YOU

DON'T WANT beamed ceilings,
DON'T WANT stained glass windows,
DON'T WANT buttresses,
DON'T WANT windmills on your breakfast room walls,

DON'T WANT a bungalow like five thousand other bungalows in Los Angeles.

BUT IF YOU DO WANT

A home different
A home having real artistic value,
A home decorated in irreproachable taste throughout,

TELEPHONE 52343 and let the owner of the house tell you about the only truly colonial bungalow in the city, which was built by day labor for a home and is now offered at the extremely low figure of $5500. The inspection of the fastidious is invited.

FOR SALE—2 LARGE ROOMY 7-ROOM Swiss chalets, just completed, 2425 and 2419 West 41st st., just one block from Manual Arts High School and Exposition Park; one finished in fumed oak the other in mahogany; white enamel, cabinet kitchens and a dream of a breakfast-room. Spacious cement porch running around to the breakfast-room. Remember this is in Mitchel's Exposition Park Square, the tract with 8 car lines, only 20 minutes from the center of the city. We will arrange liberal terms. For further information phone 28850, or see MOORE & HARRIS, 408 South Vermont.

FOR SALE — 6-ROOM MODERN BUNGALOW in Alhambra, exceptionally well located, beautifully furnished; lot 50x165; garage in rear; house and lot alone worth $4000; furniture worth $1200; garage worth $150. Total value, $5350; incumbrance, $1200, at 7 per cent. interest, payable annually. Make me a cash offer.

H. P. SCHEUERMAN, 221 S. Second st., Alhambra, Cal.

FOR SALE—
$750—$50 cash and only $22.50 month. I am behind in the payment of my installments and will lose my nice, modern, built-by-day-labor, 5-room bungalow, in Highland Park, if not sold at once; hence will sacrifice $500 and close it out for $250—$50 cash and $22.50 per month. Call at once. I can forward to sell. Apply 6169 PASADENA AVE.

FOR SALE—OWNER HAS SEVERAL 50x125 lots, high ground, restricted tract. Will build 5 or 6-room bungalow to suit your own ideas for $50 down and $25 per month. Address owner, box 240, TIMES OFFICE.

FOR SALE—GOING EAST DECEMBER 1; my 5-room modern house for sale for best offer; easy terms. 1634 GOLDEN GATE AVE.

FOR SALE—WILL SELL $30,000 EQUITY IN $40,000 residence, one of the finest in L. A., at a tremendous sacrifice, or will trade for clear property, vacant or improved. Address JP, box 492, TIMES BRANCH OFFICE.

FOR SALE— BY OWNER, $300 CASH, BALANCE like rent, new 5-room modern, Swiss chalet, on macadamized street, southwest, gas, electricity, all built-in effects, hardwood floors, cabinet kitchens, best of plumbing, fine electric fixtures, everything complete; price $3400. A. O. KENT, with E. J. GREENE & CO., 5401 Vermont ave. Vermont 264.

FOR SALE—SWISS CHALET.

A 2-story, 8-room, modern residence in splendid locality, a fine home, close in, only 15 minutes from business district and Westlake Park; district. Four bedrooms, one outside sleeping porch. Lawn and flowers. Price $5500 on terms. Holstrege or Western avenue car line. Home phone F1736.

See GRIFFITH, 731 Union Oil Bldg.

FOR SALE—WAY BELOW COST, $3250; MUST have $750 this week. Will sacrifice new eight-room story and half bungalow, set back, fully built and up-to-date, in a beautiful location and actually worth on cost basis $3800. If interested, address O, box 344, TIMES BRANCH OFFICE.

FOR SALE — AT A SACRIFICE, 6-ROOM modern bungalow, gas, sewer, electricity, nice lawn, ferns and flowers, bearing fruit trees, English walnuts in front, fig and grapes; near school and stores, between Main and Moneta ave. Come out and I will show a bargain. A. O. KENT, with E. J. GREENE & CO., 5401 S. Vermont.

FOR SALE—6-ROOM HOUSE, NICE NEIGHborhood, 2 car lines, 4 bedrooms, sleeping porch, bath, 2 linen closets, living room and reception hall finished in oak, den and dining room in mission, furnace; lot 50x179. See OWNER, Phone 77117.

FOR SALE—FIVE ROOM HOUSE IN WEST side, $2250. New and never occupied, good material and workmanship throughout. Can easily worth $750. Figure it for yourself, I can show you a bargain in this property. Address O, box 216, TIMES OFFICE.

FOR SALE — FOR QUICK SALE I WILL sacrifice on my 5-room modern bungalow. If you want to take advantage of the situation come and see me. M. G. EDWARDS, 629 W. 6th st.

FOR SALE—5-ROOM MODERN NEW BUNgalow; all built-in features; East Hollywood; price $2500; $50 down, $15 per month. WILLIAM P. MAURER CO., 419 Security Bldg. A1620; Broadway 2850.

FOR SALE—$2500—FOUR ROOMS AND basement bungalow, strictly modern, hardwood floors, panelled beams, enameled bedrooms, cabinet kitchen, linoleum, lawn, trees and flowers; terms, $200 cash, balance like rent. 812 N. ALTA ST.

FOR SALE—BARGAIN; A FINE HOME. A 5-room house, with bath; a 5-room house in rear; windmill, 2000-gal. tank, 30 fruit trees, chicken coops; lot 100x200; price $2800, $1000 down, $15 month. 74 FERTH BLVD., Lanin station. Watts cars.

FOR SALE—UNDERPRICED 6 ROOM BUNgalow, restricted southwest, paved street, new, everything desirable. Small cash and would accept clear lot. I'm owner. MORRIS, 1634 E. 27th st. Phone 72746.

FOR SALE—$2500.
Modern 5-room bungalow; $100 down, balance same as rent. Ready to move into. Large lot with shade trees, palms and flowers. CONSERVATIVE INVESTMENT COMPANY, 406 W. 6th st. A2042; Main 2042.

FOR SALE — BY OWNER, NEW, JUST completed, 7-room modern bungalow, den, breakfast-room, bargain, 1326 W. 49TH PL., near Budlong. Grand ave. car. PHONE 29976.

FOR SALE — ONLY $50 DOWN, TWO beautiful new modern bungalows, gas, electricity, 2 car lines; close in, only $2000; and $2250. See P. J. LEAVER, Owner, 317 Higgins Bldg. Main 8988, and 60204.

FOR SALE—GENUINE BARGAIN, 727 BRY. an st., exceptionally pleasant home of eight rooms, east front, high ground, good neighborhood, northwest. See it, then see owner. Easy terms if desired.

FOR SALE—OWN YOUR OWN HOME. WE can sell you new bungalows just like rent; come to us and we will show you. H. L. MILLER & CO., 303-4 Union Oil Bldgs., Fifth and Spring.

FOR SALE — 5-ROOM COTTAGE, LOT 50x 155; lawn, flowers and chicken yard; near Stephenson st.; Boyle Heights area; 10x200; 10 per cent. discount for cash. BLAIR, 625 Union Oil Bldg. Main 2343, F1257.

FOR SALE — 5-ROOM BUNGALOW AT 1477 E. 42nd st., furnished and rented $22 per month; green lawn, flowers; price $1900, on time. See COGIN, 655 S. Olive; Harmony Hotel.

FOR SALE — SACRIFICE, NEW 6-ROOM up-to-date bungalow; garage; lot 50x130; southwest; $3300; a snap. Owner, 209 MERCHANTS' TRUST BLDG. F7404, Broadway 254.

FOR SALE — 6 ROOMS, STRICTLY MODern bungalow, $3750, $600 M. Slat. Taken in on foreclosure. Easily worth $500 more. Terms. KRIEHN, Owner, 829 Security Bldg. F7327, Main 1946.

FOR SALE — BY OWNER, 5-ROOM BUNgalow; furnace, garage, large lot, abundance of flowers. Price $2900; worth $3400; terms. Leaving city. PARKS, A2940, Edwy. 6058.

FOR SALE—411 W. 48TH ST., 7 ROOMS, modern Swiss chalet, new, must have money; house open; this can be bought right.

FOR SALE—BUNGALOW, 5 ROOMS, HARDwood floors; all improvements; fine lawns, flowers and fig tree. Cash $2500, or terms. Owner, J. N. STARIN, 132 West 40th st.

FOR SALE—NEW 7-ROOM BUNGALOW, lot 50x126 feet, to alley, 1727 WEST 47TH ST. Most attractive property in that neighborhood. $6000. Terms | Back door open.

FOR SALE—A BARGAIN, NEW MODERN up-to-date cottage with beautiful lawn and flowers; 1 block from West Adams car line. Call at 2451 WEST 37TH ST. 28389.

FOR SALE — A GOOD 7-ROOM HOUSE, close in, northwest, lot 40x140; will take clear lot for part, and price low. J. B. STURTEVANT, 719 Story Bldg. F2128.

FOR SALE—NEW MODERN BUNGALOW, bargain, only $2400; lot 44x140, near car line. MRS. HOOVER, 628 Security Bldg.

FOR SALE— Houses.

FOR SALE—

IN THE WILSHIRE DISTRICT.

Bungalows, Swiss chalets or large houses in the Wilshire district. Priced from $3000 to $30,000. Cash or terms. Over 200 houses on our list.

See Wilshire Department.

JANSS INVESTMENT COMPANY,
611-612 S. Hill st.

Home 10345. Broadway 2463.

FOR SALE—

BEAUTIFUL 2-STORY HOUSE ON WESTMORELAND BLVD, ONLY $9750, AND IF YOU BUY IT YOU WILL ASK $12,000. AN ESTATE MUST BE SOLD. NEW, LOT 50x160, GARAGE, LAWN, FLOWERS; SECOND FLOOR: 4 FINE, LARGE, ENAMELED BEDROOMS, 1 TILE BATH, A LARGE PRIVATE BATH, SLEEPING PORCH. FIRST FLOOR, 5 ROOMS, ALL IN FINE QUARTERED OAK, FLOORS AND FINISH, DINING-ROOM BEAMED, BEAUTIFUL BREAKFAST-ROOM, BUILT FOR A HOME, NOT TO SELL. ONLY COSTLY BOULEVARD HOMES IN THE BLOCK, ½ BLOCK FROM 5-CENT CAR. PHONE MR. MERRILL, MAIN 1371 OR F8101.

FOR SALE—

BY OWNER.
$4300. $400 CASH.
BALANCE EASY MONTHLY PAYMENTS.

BRAND NEW 7-ROOM BUNGALOW. Situated in one of the best and most highly restricted sections of the city; this house is down to date in every detail, having every imaginable built-in feature, two fireplaces, very large and light rooms; hardwood floors in all rooms, and all rooms are very handsomely papered; in addition to the 7 rooms is a large sleeping porch. If you intend buying a home do not fail to see this, it is absolutely brand new; has never been occupied, and is a good $400 cheaper than anything you can find like it, and will be sold on the easiest kind of terms, or make offer for cash.

OWNER,
WEST 5304.

FOR SALE—DEAL DIRECT WITH OWNER and save money; $1000 cash, balance to suit, story and half, 11 rooms and basement, fireplaces, oak and maple floors throughout; handsome hammered brass electric fixtures, with Tiffany shades; beautiful den with Holmes concealed beds, music case and writing desk; pretty breakfast-room, white enamel cabinet kitchen; woodstone drainboard; six spacious bed chambers; 2 baths, large lot, paved street, sewer, etc.; nice garage, lawn and flowers planted. It is impossible to describe the beauty and conveniences of this excellent home in the limited advertising space we command. Phone for particulars or run out and look it over. No. 344 West 40th place; one block from Manual Arts High School and Exposition Park. The ideal homesite of the southwest; 5 car lines within a radius of two blocks. See owner on premises. PHONE 26850.

FOR SALE — BY OWNER, $300 CASH, BALance like rent, new 5-room Swiss chalet on good street, near Vermont avenue, best car service, just off paved street, gas, electricity, all built-in effects; hardwood floors, cabinet kitchen, best of plumbing, fine electric fixtures, everything complete; price $2850; pay $100 down and move in; quit paying rent. A. O. KENT, with E. J. GREENE & CO., 5401 Vermont avenue. Vermont 264.

FOR SALE—$250 DOWN, BALANCE PAYments of $15 per month; just completed, four 5 and 7 bungalows in most desirable southwest; these bungalows are up to date in every particular, with all built-in features and well built, for cash to appreciate the values we offer in these homes you should see them. Call or phone our office for full particulars. COLUMBIA IMPROVEMENT CO., Suite 420 Union Oil Bldg. F1730. Main 3427.

FOR SALE—$2500, $25 CASH AND $25 MONTH. I am a widow and cannot keep up my installments on my new and exquisitely beautiful 5-room bungalow in Highland Park, with fine yard and flowers, and will sacrifice $300 to be relieved of the burden of the installments. $2300 will now buy it, $25 cash and $22 month. Make offer. 6169 PASADENA AVE.

FOR SALE—LIKE RENT; WILL BUILD bungalow to suit your designs and comfort, on 50x150-foot lot, to 20-ft. alley, on West Short. Like just 20 minutes' ride from city hall; conveniences, improvements and taxes paid. Call DARMODY, Main 8444, A5161.

FOR SALE — EIGHT-ROOM HOUSE ON paved street, S.E. corner 24th and Budlong. Five varieties of bearing fruit trees in back yard; $1500 cash; $1700 terms; balance of $3200 is a mortgage that is very attractive interior. MARK M. JONES, Window 5, Merchants Bank and Trust Co.

FOR SALE—
7-room cottage, north Hoover st., near State Normal School site. We offer to some man with limited means a home at his own price and terms. I can prove to you that it is cheaper than rent.
410 JOHNSON BLDG. A412.

FOR SALE—$12,000; 9-ROOM HOUSE, 214 Andrews ave. blvd., mahogany finish in front rooms, house is in one of the best locations in city. Owner has moved out of city, which is reason for very low price. ALLISON & BARLOW, 213 S. Broadway, room 138. Phones Main 609, A3694.

FOR SALE OR EXCHANGE—FURNISHED or unfurnished, high class 7-room suburban home, one acre ground, corner Fresno and Main sts. Take Covina car, get off at Garfield ave., walk two blocks south, one west; house on corner. Business and Hampton ave., or inquire 803 WRIGHT AND CALLENDER BLDG. Phone A3849.

FOR SALE—$50 DOWN, $25 PER MONTH; will build you an absolutely modern bungalow, choice ground, restricted tract; beautiful location; you select the lot, we will draw plans to suit and build according to your ideas. See WM. P. FLETCHER, 216 American Bank Bldg., northeast corner Second and Spring. Broadway 990; A5469.

FOR SALE—$2000, IN WALKING DISTANCE —$200 DOWN.
New, modern 5 in 1 bungalow; oak floors, beam ceilings, built-in effects; beautiful electric fixtures; 1 block from car. CONSERVATIVE INVESTMENT CO., 406 W. 6th st. A2042; Main 2042.

FOR SALE—MY EQUITY IN $4000 MODern cottage bungalow, 2241 Raymond ave., mortgage $2000, for three years; house has 6 rooms, fruits and flowers, West Adams neighborhood, ready for either home or income property, rent for $25 per month. Tenant at home forenoons. Owner, 1812 W. 24TH ST.

FOR SALE — GOOD INCOME PROPERTY, paying 15 per cent. net; can be increased with small expenditure, corner lot with two bungalows, six minutes from Hill st. station; $4000; Hollywood car 10, Rosemont ave. DELLA G. QUIEN, 710 Rosemont ave. Phone Wilshire 3078.

FOR SALE — SPLENDID BARGAIN IN Wilshire district, 7-room artistic bungalow, two east-front lots, sacrifice at $6000; only $500 required; balance like rent; take W. 11th car to Gramercy Drive, WM. H. FARRAND, 370 Gramercy Drive.

FOR SALE — 5-ROOM BUNGALOW, WITH sleeping-room upstairs; mahogany living-room, hardwood floors, tile bathroom, vacuum cleaning system; Angeles Mesa tract; a bargain at $7000. Easy terms. Phone OWNER, 61347.

FOR SALE—AT A SNAP.
WILSHIRE HOME.
Beautiful story-and-half bungalow, east front; in fine residential neighborhood; flowers, fruit trees and lawn, furnished if desired. Owner, PHONE 1142 WILSHIRE.

FOR SALE — A GENUINE BARGAIN, modern new 5-room bungalow, every built-in feature and convenience; southwest, half block from Vermont; only $3270; $200 down, $25 a month. WM. P. MAURER CO., 419 Security Bldg. A1620; Broadway 2850.

FOR SALE — HIGHLAND PARK BUNGAlows, only $2500 each, and $25 cash and $25 monthly for some new, modern and beautiful Highland Park homes. Apply MATTHEWS & MATTHEWS, 329 Douglas Bldg.

FOR SALE—ONE BLOCK HIGH SCHOOL and car, center of Hollywood, six rooms, modern, east front, paved street, lawn, fruit trees, bearing; chicken yards. Bargain for short time. OWNER, 6670 Hollywood boulevard.

FOR SALE—lot100 FT. S.W. CORNER 39th and Oak sts., improved with one 5-room house and one 3-room cottage. Will pay $75 per month in rentals. Not a four apartment site in city. See owner on premises, 904 WEST 39TH. Phone West 5614.

FOR SALE—SNAP!
7-room modern house, with 2-room house in rear; furnace; $4300; small payment down. 727 E. 31ST ST., near San Pedro st. Inquire Dr. Leck, 2005 S. Broadway. A7258.

FOR SALE—$100 DOWN.
Modern 5-room bungalow in beautiful Alhambra, $3000. Easy payments. Let us show you. CONSERVATIVE INVESTMENT CO., 406 West 6th st. Main 2042; A2042.

FOR SALE — MODERN 6-ROOM BUNGAlow at a bargain, on 74th st., near Main st. Call Owner, SOUTH 4075.

FOR SALE— Houses.

FOR SALE—ELEGANT SIX-ROOM BUNGALOW AT 1622 W. 28TH PLACE. TAKE UNIVERSITY 28TH ST. CAR. GET OFF AT WESTERN AVE. WE HAVE FORECLOSED MORTGAGE ON THIS BUNGALOW AND CAN NOW SELL IT TO YOU AT LESS THAN ACTUAL COST. SIX LARGE ROOMS, HARDWOOD FLOORS; BEAUTIFUL LIVING-ROOM, DEN, TWO BEDROOMS, CABINET KITCHEN, ALL BUILT-IN FEATURES, NICE DINING-ROOM, BEAM CEILING, LARGE CEMENT PORCH ACROSS FRONT OF HOUSE; CEMENT WALKS, AND A PAVED STREET WITH WIDE PARKING. PRICE ONLY $3300; TERMS, $200 CASH, BALANCE MONTHLY. GO OUT AND LOOK UP THIS SNAP TODAY. ROBERT MARSH & CO., 215-224 TRUST & SAVINGS BLDG., SIXTH AND SPRING STS. PHONES 10175, MAIN 5095.

FOR SALE—

NEW
MODERN SIX-ROOM
BUNGALOW.

At 2228 West 37th street. Excellent location and neighborhood. Strictly up-to-date.
Price only $3600.
Terms like rent.

STERN REALTY COMPANY,
404 Pacific Electric Bldg.

FOR SALE—

You have heard of
A song with a swing to it,
A story with a whang to it,
A picture with life in it.

A house—a dream.

I have a bungalow with a punch to it, knocks them all out. Six rooms, built-in effects, southwest. Pleases the eye, suits the wife. Cash, $50; balance monthly payments.

LOS ANGELES CORPORATION,
A4135. 410 O. T. Johnson Bldg.

FOR SALE—
GLENDALE BUNGALOW.

NOTHING DOWN and small monthly payments. Four-room modern bungalow in our Park Avenue tract. Gas, water, electricity and street improvements installed. Price $1975. Look it over.

THE G. H. A. GOODWIN CO.,
302-3 Central Bldg., Sixth and Main.

FOR SALE — SEVEN-ROOM MODERN home, 2729 Lanfranco. Sleeping porches and pleasant surroundings. Two car lines near. High and dry. Fifteen minutes from center of city. Located in beautiful Hollenbeck district of Boyle Heights. Terms to suit to reliable parties. See George Nelson, VANCE-CANAVAN MOTOR CO., 1152-1158 South Olive street. Phones, Broadway 2910 and A2091.

FOR SALE—IT'S A SHAME TO SELL A 5-room modern bungalow for $1900; $200 cash and $15 monthly, but I am going away and will give some one a mighty GOOD HOME cheap. Large lot. Restricted tract. Call today, 1463 E. VERNON AVE. Take Hooper car.

FOR SALE—
WESTLAKE SNAP.
$7750
Bonnie Brae near 10th street, 50x150 to alley. Good 5-room house. HAROLD S. COOK COMPANY, 716 Trust and Savings Bldg. A2863, Main 3556.

FOR SALE—A BARGAIN, ON EASY TERMS, $2100; $200 down, $20 monthly. New modern 5-room bungalow; fine view of mountains; 20 minutes from city, 5-cent fare. Disappearing bed, all built-in features, hardwood floors, linoleum in kitchen and bath, cellar, fruit trees, berries, lawn, fence, cement walks, $2500, $1000 down, lawn, fence, cement walks, $2500, $1000 down. 216 E. 67TH ST. South 7961.

FOR SALE — BY OWNER; 5-

Classified Liners.

FOR SALE— Business Property.

FOR SALE— INCOME PROPERTY.

2-story, new, modern, brick building, containing 6 storerooms and 32 offices; under long lease will net 8 per cent. on the price. Lot 100x180 in downtown business section.

PRICE.....$90,000

M. J. BICKNELL, Main 589 or A2597. 316 Trust and Savings Bldg., 6th and Spring.

FOR SALE— 30x274

HILL STREET BETWEEN PICO AND 11TH RUNNING THROUGH TO OLIVE STREET. $45,000. NO TRADE. SOUTHERN CALIFORNIA INV. CO., OWNERS. 416-418 LAUGHLIN BLDG. A1905. BDWY. 4175.

FOR SALE — TWO STORES ON A 30x165-foot lot to an alley, with two 5-room apartments on second floor; with individual stairways, front and rear; building only completed about three months; now realizing 11 per cent. on rent from part of building; income should and will be 15½ per cent. inside of one year; fronting on W. Washington st. $20,000, $15,000 terms, half cash, balance to suit. For further information address F. H. CLARKE, 1441 Albany st. Phone West 5444.

FOR SALE— GRAND AVE.

A GRAND BUY—$200 A FOOT.

48.3x170—NEAR 33RD ST.

PLATT & STRAIN, Main 3078. O. A. VICKREY & CO., A4752. 300 So. Hill st.

FOR SALE—$15,000; 114x174; CORNER; SOUTH Park ave.; fine for stores and apartments. 128.5x80—42x125, on 80x— near Maple. $60,000—Sixth, corner, near 6th and Figueroa. FRANK BAIERSKI, 203 Bryson Bldg.

FOR SALE—THREE NEW FINELY BUILT stores, size of building 50x85; pays 10 per cent.; $9000. Address R, box 294, TIMES BRANCH OFFICE.

FOR SALE — $3500; WORTH $4500; LARGE corner, near Pico; mortgage $2500; splendid for flats or apartments. Call F. 1005, MAIN 8471.

FOR SALE—41 FEET ON MAIN STREET between Washington and 22nd; a good buy. No agents. Address P, box 274, TIMES BRANCH OFFICE.

FOR SALE—50 FEET ON 20TH ST., NEAR Hoover; with 6-room house; need money; will take $6000. OWNER, 1430 Magnolia. Phone 62351.

FOR SALE— Acreage for Subdivision.

FOR SALE—

RIPE FOR SUBDIVISION. BIG BARGAINS IN ACREAGE.

16 ACRES, S. MAIN ST. 5c fare, inside city. Near Florence ave., only $25,000; terms.

24 2-3 ACRES ON S. Main (Harbor blvd.) Inside city limits. One block to car line. Franchise just granted. Paving of Main st. ordered. Big subdivision proposition. Only $2500 per acre; easy terms. Worth nearly $3000 an acre. Regular commission to agents.

C. C. C. TATUM, or W. W. WISTANLEY, TATUM-WINSTANLEY COMPANY, 421 H. W. Hellman Bldg., 4th and Spring. Phones: 10947. Main 8203.

FOR SALE—

"LOS ANGELES TO VENICE."

Before buying in the southwest see us; call, phone or write for big map showing this rapidly growing district.

1 acre at $2000.....14 acres at $2000
2 acres at $1250.....20 acres at $2250
3 acres at $1700.....66 acres at $1250
10 acres at $2000. Easy terms on all these. And many more.

Watch Venice-L. A. acreage go to $5000. HARRY H. CULVER COMPANY, 322-3-4 Story Bldg. Main 8045.

FOR SALE—20 ACRES, NEAR SANTA ANA electric line, Long Beach blvd. and Salt Lake R. R.; 6 miles from $100 per acre; can sell buy it for few days only. $20,000 cash will handle it; splendid investment. Buy today.

ALBERT H. BEACH CO., 234 Douglas Bldg. F1005, M. 3172.

FOR SALE—READ, LOOK, THEN FIGure about ten acres on a corner, located south, about 6 blocks from a 160-acre subdivision, that will be placed on the market within sixty days; adjoining acreage held at about $2500 per acre; can sell this less than $1500 per acre; new figure. J. HENRY HARRISON, A7949.

FOR SALE— Income Property.

FOR SALE — NEW APARTMENT HOUSE, 22x60; 12 apartments with cottage in rear, 1st Pl. and 11th st., $3000 cash, balance monthly to suit.

BARGAIN NO. 2.

South Olive st., near 36th; new flats; income $300 per month; lot 66x165, all built-in fixtures; only $6000; $2500 cash, balance easy terms. G. W. BUELL, 209 Laughlin Bldg.

FOR SALE—INCOME PROPERTY, 11 PER cent. on my price, which is less than actual value; new apartment flats, modern, hardwood floors, and modern conveniences. Located right in line of city's growth, and is growing in value every day, near Jefferson and Main sts. Price $9000, half cash. MORTGAGE LOANS. Phone: Main 4852; residence, South 4964.

FOR SALE—OUR DATE GARDEN ACREage is income property; no one dare sell that the income from an acre of dates; only bare land and date trees; price $100 per acre now; in few years will be $5000. Investigate. COACHELLA VALLEY DATE CO., 452½ S. Broadway, room 43.

FOR SALE — $18,000; BARGAIN; FLATS. Income $2400; fine location; corner lot. 1444 Redondo Boulevard. $9000 cash will handle; see my agent. A. H. KLEIN, 418 This Insurance Bldg. F5762. Main 2570.

FOR SALE—HERE IS A FINE INCOME property, near Pico, of flats, always full, clears $100 per month; pays 11 per cent. net; don't fail to investigate. M. HAWKins, with BENJAMIN FRANKLIN MOFFAT, 313 Story Bldg.

FOR SALE— Industrial Property

FOR SALE—DO YOU WANT INDUSTRIAL business, factory, warehouse or laundry property? I can supply you on East Ninth, Seventh, Channing, Washington, 16th, 14th and Pico. Special bargain with large building, corner of McGarry and 16th sts., which is a pick-up, as money talks. Phone owner, OWNER, 1201 S. Main st.

FOR SALE—OR 99 YEARS' LEASE, LARGE industrial site, two railroads, near Douglas Car Works, suitable for lumber yards, cement works or any large plant. OWNER, 427 F. 33rd Bldg.

FOR SALE— Real Estate Miscellaneous.

FOR SALE—THE BEST LAND INVESTment you can make; an acre or more of dates, only $500 per acre; terms. An income for life. Investigate this opportunity. COACHELLA VALLEY DATE CO., 452½ S. Broadway, room 43.

FOR SALE— Suburban Property.

FOR SALE—BEAUTIFUL COUNTRY HOME. 10.450 ACRES IN THE FOOTHILLS. One of the most beautifully located spots in Southern California. Over thirty acres in orange. Modern 12-room bungalow and garage. Winding roads, oak flowers, etc. This is absolutely a bargain to one appreciating a country home. Owner has to spend most of his time abroad and really wants to sell.

PRICE $125,000.

M. OUT-HAGERTY, 600 H. W. Hellman Bldg.

FOR SALE—VILLA LOT. —A SNAP.

Must sell 60-foot villa lot in Brentwood Palisade tract. All highest grade improvements; brushed rock streets, curbs, sidewalks, parking strips; gas, water, electricity, telephones. High ground with commanding view of Santa Monica Bay, foothills and mountains. Exclusive suburban district. Rapid car service. A snap at $375, 10 per cent. down, $5 a month. See MR. CHASE at 631 South Spring st., 2nd floor. Main 8140. Home 40487.

FOR SALE—

One acre in Lankershim city on street car line and boulevard, only one block from high school, stores and postoffice. The owner is a non-resident and will sacrifice for a small cash payment. This is a bargain.

PATTON & LONGLEY COMPANY, A2315; Main 6278. 330 South Hill.

FOR SALE—

2½ acres near Van Nuys, has small house, 2-year-old orchard and irrigation; soil is 14-good, sandy loam soil; adjoining property selling for $500 to $800 per acre. Sacrifice price $375 per acre. Only $400 cash, balance long time.

PATTON & LONGLEY COMPANY, A2315; Main 6278. 330 South Hill.

FOR SALE— Suburban Property.

FOR SALE—

IF! IF! IF! IF! IF!

17 SUBSTANTIAL IMPROVEMENTS, AN ESTABLISHED BUSINESS DISTRICT, A $50,000 BANK, A $40,000 SCHOOL, A $10,000 BANK, WATER AND LIGHT SYSTEMS, A TELEPHONE EXCHANGE, A NEWSPAPER PLANT, A DIRECT ELECTRIC RAILWAY, A $500,000 BOULEVARD.

If all these things have any weight with you in a new town, established just 20 months ago, surrounded by the fertile lands of the

VAN NUYS-LANKERSHIM. 47,000 ACRES.

HOW CAN YOU PASS VAN NUYS? VAN NUYS?

You simply cannot afford to build a home, go into business, plant an orchard, walnut grove or farm, or invest a single penny in lots or acreage, without first seeing Van Nuys, the new town in the San Fernando Valley.

10-LOT, 2-ACRE PIECES AS LOW AS $168.50 PER LOT,

ACREAGE AS LOW AS $350.

No charge to go and see. You are welcome. Sightseeing auto cars twice daily, 9 a.m. and 3 p.m., except Sunday. Come in and go out.

W. P. WHITSETT, SALES MGR., HEADQUARTERS VAN NUYS LOTS AND ACREAGE. 919 SOUTH HILL ST. BDWY. 2525. F2525.

FOR SALE—

$5 down and 20 cents per day will buy a choice, level lot, with piped water, in a growing neighborhood, reached by three trolley lines in 17 minutes from 6th and Main streets.

There are just five of these lots left and they won't last long. If you want them, speak quick.

HENRY LOEWENTHAL, 216 Union Oil Bldg.

FOR SALE—

BEST BUY IN RAMONA ACRES.

It is a corner acre—
It is a square acre—
It is level acre—
It has cement walks and curbs—
It has gas and electricity—
It has graded and oiled streets—
It is near the electric car—
It is only 15 minutes from Main street—
It is a bargain—
It is yours on easy terms—

JANSS INVESTMENT COMPANY, 611-613 S. Hill st. Home 10945. Broadway 2468.

FOR SALE—

LINK CHICKENS TO YOUR INCOME.

RAMONA ACRES.

Only 15 minutes' ride from First and Main sts.; 5c car fare; greatest place in Southern California to raise chickens; you can attend to your business in the city daily and the chickens will help to swell your bank account.

ACRES—$400 and up. Very easy terms.

JANSS INVESTMENT COMPANY, 611-613 S. Hill st. Home 10945. Broadway 2468.

FOR SALE — $90 DOWN AND $20 PER month secures block front seventeen minutes' ride from Sixth and Main streets. Street work, sidewalk and curb and piped water.

HENRY LOEWENTHAL, 216 UNION OIL BLDG.

FOR SALE—

Improved ranch near Van Nuys; 15 acres fine level sandy loam soil, 4-room house 24x34, cellar same size; good barn, chicken yard fenced; complete set of farming tools, $75 wagon, potato digger, cultivator and plow. Irrigation water on land. Domestic water piped in house. Six acres in potatoes, 1 acre garden, 1 acre fruit trees and some grapes. $6500.

This is a forced sale. Owner a Slavonian, called back to fight the Turks. One-half cash, balance easy.

PATTON & LONGLEY CO., A2315, Main 6278. 330 South Hill.

FOR SALE—

12 acres, ready for subdivision, can be purchased this week at a big bargain. 40 acres alfalfa farm, will sell all or half interest.

J. G. FITZGERALD. Phone 72284. 1201 Berendo st.

FOR SALE—

One acre Lankershim, 10 per cent. cash, $10 per month, water piped. Covered with fruit trees, near electric car line. Come quick if you want it.

PATTON & LONGLEY COMPANY, A2315; Main 6278. 330 South Hill.

FOR SALE—TWO ACRES AND FOUR-room house; poultry houses and corrals; all fenced; barn, trees; east front corner property, faces county road. Only $2900. Terms. Address N, box 139, TIMES BRANCH OFFICE.

FOR SALE—EIGHT-ROOM TWO-STORY modern house; lot 100x211 feet; eight poultry houses; fruit and shade trees; fenced; gas and electricity; located in the heart of Inglewood, close to car line, stores, schools and churches. Address N, box 328, TIMES BRANCH OFFICE.

FOR SALE—FOUR ACRES IN INGLEWOOD Rancho; lies level; plenty of water; rich soil; only short distance from Redondo blvd. Price $9000. Terms. Address N, box 330, TIMES BRANCH OFFICE.

FOR SALE — OR TRADE, LOT 100x183, IN Pasadena. Want automobile up to $900. H. E. HEINRICK, Anaheim, Cal.

FOR SALE — LARGE PIECE GROUND for chicken ranch and home, for $20 down, $20 month; 2 miles southwest city; all the land you can work. $280 up. C. F. ELLIS, 651 S. Spring st., 2nd floor.

FOR SALE — I CAN SELL YOU AN ACRE near city limits which is the greatest snap on the market. Monthly payments. See MR. GOODPASTURE, 631 S. Spring st., 2nd floor.

FOR SALE—15 ACRES, WHITTIER WAY, on electric line, with water; terms. STACY REALTY CO., 401 Pay Bldg.

Artesia.

FOR SALE — THIS IS ABSOLUTELY GILT edge; 45 acres, 1¼ miles from Artesia or Palo Verde, on Pacific Electric. Land a good black sandy loamy, lying level; all under cultivation. Two 2-inch wells, house and barn, and all under fence. This is an ideal ranch for beets or alfalfa. All the water necessary. Can be going at this with terms. Big money will be lost by not examining this at once, as not an acre can be bought in this locality for less than $350 per acre. FILHOL & HODEL, 403 Trust and Savings. 60068. Broadway 42.

Alhambra.

FOR SALE — BUILT BY AN ARCHITECT. New, artistic, 6-room bungalow, most beautiful location in Alhambra; large cement porch, handsome living room fitted with massive fireplace; dining room with buffet and all built-in effects; hardwood floors; two bedrooms and breakfast room; large closets; kitchen complete with heater, built-in cabinet drawers and all latest conveniences; lawn, oranges and garage; ornamental lamps in parkway. Price $4350, easy terms, same as rent. WESTERFIELD, 605 Pacific Electric Bldg. F5161. Main 5161.

FOR SALE — BARGAIN, 2-ACRE FOOThill ranch set to 4-year-old walnuts; small house and barn; abundant mountain water; 10 minutes' walk to car; 9-cent fare; close to subdivisions; healthful elevation; no better investment. Price $2500, easy terms. WESTERFIELD, 605 Pacific Electric Bldg. F2161. Main 5161.

Huntington Park.

FOR SALE—5-ROOM BUNGALOWS, JUST being finished. Contain every modern, built-in feature. Gas, electric lights, phones, all street improvements in and paid for. Lots 50-ft. front and from 130 to 180 ft. in depth to 15-ft. alley. One and 2 blocks from 6c street car; overlooking Cudahy ranch and 1 block from Long Beach Blvd. Prices $2400 to $3000. These properties are 25 minutes from 7th and Broadway at Huntington Park. WALTER MERCHANT, owner, 201 Laughlin Bldg. Phone A1060, or call at my residence, 599 Rita ave. Phone 29274.

FOR SALE— Suburban Property.

Glendale

FOR SALE—$2350; SIX-ROOM BUNGALOW, on improved street, one block P.E. cars; extra large lot; $100 cash, balance monthly. J. R. LOCKWOOD, 327 Douglas Bldg., mornings. Main 210, A4120.

Compton.

FOR SALE—COMPTON; THE OLD TOWN is waking up. HERE IS A TIP. Get in before she is awake. You can make big money at Compton by consulting us at once. ALBERT H. BEACH CO., 234 Douglas Bldg. F2900, M. 3172.

Glendora.

FOR SALE — 10 ACRES WITH WATER, near Gardena, close to main boulevard; consider income or ranch land in exchange; price $12,000. BLAIR, 635 Union Oil Bldg. Main 3943, F1257.

HOLLYWOOD—

FOR SALE—

HOLLYWOOD BARGAINS. HOME, SIX ROOMS.

New, modern and attractive; hardwood floors throughout; all built-in effects.

Lot 50x135, on a good street, in best neighborhood.

$3100.

RESIDENCE LOT ON BOULEVARD. Two lots, 70x150, each in an excellent neighborhood, on West Hollywood Blvd., best frontage; an absolute bargain for a short time; inside lot $50 a foot; corner lot $55 per front foot.

HOME—SEVEN ROOMS.

Beautiful bungalow home, in choice location; near high school, good frontage, 50-foot lot; modern, convenient and attractive in every detail; beautiful built-in effect; artistically decorated throughout, four bedrooms. GOOD. $4000.

TERMS. EDWARDS & GREENE, 6726 Hollywood Blvd. Phones—Home 57344; Sunset, Hollywood 921.

FOR SALE—

Parties looking for a good investment should investigate this proposition. Modern 5-room bungalow, gas, electricity, hot and cold water, pumping plant, good barn, cement walks, street work complete, 1½ blocks from Hollywood Blvd. car line; lot 30x238; ground for 5 or 6 more houses which can bring big revenue on the investment of $9000. If interested see owner,

A. J. REYES, 220 Henne Bldg. Main 1741.

FOR SALE — IN EAST HOLLYWOOD ON high ground, north of boulevard. New 6-room modern bungalow with all the latest features, such as woodstone sink, hardwood floors in three rooms, beam ceilings, lovely buffet, front room done in the latest papering, etc. A big cut at $3200; $350 cash, balance like rent. J. W. DOLAN CO., Owners and Builders, 319 Grant Bldg. A870, Broadway 4502.

FOR SALE—LARGE LOTS—HOLLYWOOD. Easy Terms—Easy Terms—Easy Terms.

PRICE $1000—SIZE 50x181. Street work in and paid for; water, gas, electricity; 5-cent car fare.

SEE OWNER, 1011 TITLE INSURANCE BLDG. 5th and Spring sts. F6404.

FOR SALE—

$2000—Nicely-furnished 5-room modern story-and-half cottage, 2 bedrooms, living-room, dining-room, kitchen and sleeping porch; high ground, east front; close to Hollywood car line. Terms.

PROCTOR & JETER, 1620 N. Vermont ave. House 58164.

FOR SALE—HEADQUARTERS HOLLYWOOD PROPERTY. TAFT HOLLYWOOD SUBDIVISION. TAFT REALTY CO., ALFRED Z. TAFT, MGR. MAIN OFFICE, 219 STORY BLDG. PHONE F2825; MAIN 9038. TRACT OFFICE TAFT & HOLLYWOOD BLVD. PHONE 58040.

FOR SALE—HOLLYWOOD PROPERTY. SEE photos, ask for free maps, folders, street guides and information. C. H. ENNICOTT & CO., 611 Pay Bldg., Third and Hill. L. A., or C. N. Clinch, Hollywood Boulevard and Cahuenga, opposite De Longpre's (east.)

FOR SALE—OR RENT ON EASY TERMS: strictly modern, entirely new, 5-room Swiss chalet bungalows, located best part Hollywood, north of boulevard. For particulars PHONE OWNER, 71005.

FOR SALE— Beach Property.

FOR SALE — PART IN EXCHANGE, 12-room apartment house, just completed, one of the best of the beaches; all modern, automatic elevator, steam heat, etc.; each apartment with private bath and toilet; located on corner, Arcadia, Ocean Front and Apian way, Santa Monica. W. E. PORTER, 15 Seaside Terrace, Santa Monica, Cal. Sunset Phone 117.

FOR SALE—MAKE ME AN OFFER FOR MY $1000 equity in three fine lots at Los Angeles Harbor, balance easy payments. Address owner, O, box 195, TIMES BRANCH OFFICE.

FOR SALE—BLOCK OF 12 SIGHTLY LOTS, Hermosa Beach, only $1900. Answer. 61941. 227 STORY BLDG.

Hermosa.

FOR SALE—BEST BARGAINS EVER OFfered at Hermosa Beach, 50-foot sand and soil lots, four blocks from ocean, $250; all street work paid. RICE & HIBS, 407 Security Bldg. F4322, Main 5347.

Balboa.

FOR SALE — BALBOA BEACH, TWO BAY lots, three ocean and nine other fine lots for sale cheaply to clean up the season's business. Will exchange. CHACE & BRAMWELL, 623 S. Spring. F3757.

Venice and Ocean Park.

FOR SALE—VENICE—VENICE—VENICE.

Only 25 lots remain out of 300, located only 10 blocks from ocean, three blocks from Los Angeles-to-Venice boulevard and Pacific Electric. These lots are 62x125, with wide streets and city water. Sell for $450 to $500; $50 down and $10 per month. Thirty of our clients have seen these and 20 bought. Get one while they last. Are the best bargains back selling for $1000. We are ready to show you this exceptional buy with our auto absolutely free. Don't wait a minute in looking this over. FILHOL & HODEL, 403 Trust and Savings. 60068, Broadway 42.

FOR SALE—OCEAN PARK.

$4800—Between Trolley and Ocean, one 7 and one 5-room bungalows, nicely furnished; best buy on beach. A1329. THOMSON REALTY, 233 W. Third st.

FOR SALE— Harbor Property.

FREE EXCURSION TO LOS ANGELES Harbor every day, to Pacific Improvement Tract.

Lots only $250, $400, $500 and up.

Good car service. Easy terms.

Just imagine what property here will be worth after the completion of the Panama Canal next year, with the great improvement now going on and the tremendous activity in and adjacent to San Pedro.

It does not take a prophet to foresee the results.

Let us show you.

Autos leave 200 Lankershim Building at 10:30 every day.

Blocks of 32 lots in Grand View tract; easy terms.

Also large lots in Peck's Inner Harbor tract at Wilmington.

Lot 50x131, feet, right near Harbor Boulevard, for only $500; easy terms.

GEO. H. PECK & COMPANY, 200 Lankershim Bldg.

Los Angeles Main 4106. A4468. San Pedro, Main 74 Home 278. Bank of San Pedro, San Pedro, Cal.

FOR SALE— Country Property.

FOR SALE — 80 ACRES, HIGHLY IMproved, 6 miles from Fresno, in vines, alfalfa, peaches and figs. Housed, barns, sheds, stock and tools. At a bargain. Good terms. Address R. D. 8, BOX 56, Fresno, Cal.

FOR SALE—ACREAGE AND LOTS NEAR new Occidental College, on terms. Leveled land with water towards Whittier, vacant or improved. KINNEY, 205 Laughlin Bldg.

FOR SALE—OR EXCHANGE — 20 ACRES fine alfalfa or walnut land, want apartment or some good income property; have abundance of water. Address R. D. 2, box 86A, SANTA ANA.

FOR SALE — A WELL-IMPROVED GRAIN and fruit ranch of 280 acres, near Paso Robles. Cheap. Easy terms. Address owner, E. H. FRITZINGER, San Miguel, Cal.

FOR SALE—BIGGEST BARGAIN YET! $20 acre; 960-acre improved ranch; mostly all best farm land. STACY REALTY CO., 401 Pay Bldg.

FOR SALE — $2500 — 120-ACRE RANCH, buildings, blacksmith shop, windmill, fences, 40 acres cleared, near postoffice and school. STACY REALTY CO., 401 Pay Bldg.

FOR SALE—SNAP! 10 ACRES ORANGE land; frostless; foothills; water, 17 miles from Los Angeles; $4000; terms. MAIN 1312, A2228.

FOR SALE—SNAP! 10 ACRES ON LONG Beach blvd.; $6000; terms. A2223; MAIN 2221.

FOR SALE— Country Property.

FOR SALE—

FINEST PLACE FOR COUNTRY HOME. NEAR HALF MILLION DOLLAR BOULEVARD.

Five acres.

$475 an acre—easy terms.

A dandy east-front corner ADJOINING PROPOSED NEW TOWNSITE, near electric road and finest double roadway boulevard in the West. Beautiful suburban home sites. Great chance for money making. In a little while subdivide into acre homesites. Do not overlook this opportunity to own acreage so close to the city and with such soil—water piped.

Come and see for yourself. This snap will go quick. Call, phone or write.

JANSS INVESTMENT COMPANY, 611-613 South Hill st. Home 10945. Broadway 2468.

FOR SALE—

SACRAMENTO VALLEY LANDS.

4500 acres, portion of the Cone Ranch, in Tehama Co., plenty of water from the Los Molinos River for irrigation purposes; close to transportation; easy terms. Price $25 per acre.

15,280 acres in Glenn Co.; level, good improvements, creek through the property; nearly all can be irrigated. Price $37.50 per acre, easy terms.

6247 acres in Tehama Co., near Corning Colonies; level, all been farmed; ideal for fruit or alfalfa. Price $20 per acre, easy terms.

16,320 acres of rolling land on Sacramento River; sheep and cattle ranch, fully equipped and improved; part can be farmed; best watered place in California. Price $3.50 per acre. About one-fourth cash.

$420 A. in Tehama Co., 3 miles river frontage, 300 acres full bearing orchard, 400 acres river bottom land, balance slightly rolling; can all be farmed; good improvements; joins town, railroad station on the property. For immediate sale can be had at $15 per acre. Your own terms.

I make a specialty of handling large tracts of California lands, suitable for subdivision or other purposes. If you are in the market for a tract of land it will pay you to call or write me.

D. F. MINNET, 414 14th st., Oakland.

FOR SALE—

YOU'RE LOOKING FOR SNAPS— STOP HERE.

20 acres, in Artesia district, has produced 4 tons of oats to the acre. Finest soil, with lots of water from flowing well; house, barn, chicken fixtures, brooders, etc., etc. One-fifth cash will handle.

7 acres, near Burbank, with two cottages, well, windmill, etc.; 70 full-bearing fruit trees; good price.

10 acres orange land, with 10 shares water stock, on right of way of new national boulevard, 54 miles from Los Angeles, 5 blocks from town, with schools, stores, etc. A bargain.

5, 10 or 15 acres in apricots, with or without beautiful home, 40 miles from Los Angeles, at a bargain price. Owner leaving State; must sell first. A fine grove.

13 acres improved or 54 acres unimproved with good water rights, in the famous Whittier district, at bargain prices. This district is booming right now. Get in on it.

ALFALFA.

We have some snaps in Southern California alfalfa lands. Call and get particulars if you are interested.

PACIFIC HOMESEEKERS' BUREAU, 339 Herman W. Hellman Bldg., Los Angeles, Cal.

FOR SALE—YUMA VALLEY LANDS, UNDER GOVERNMENT GRAVITY IRRIGATION PROJECT. IN 10, 40, 80 AND 160-acre tracts. The very richest kind of land.

PRICE NOT TO EXCEED $90 PER ACRE IN ALFALFA. Capable of producing from $50 to $150 per acre per annum, seeded to alfalfa.

BIG CELEBRATION AND VERY CHEAP RATES TO YUMA NEXT WEEK.

For free literature and full information come to 428 GROSSE BLDG., or call MAIN 8540.

FOR SALE—

HERE'S A SNAP.

20 ACRES.

NEAR HALF-MILLION-DOLLAR BOULEVARD.

$375 an acre—easy terms.

Finest apple and pear land—only a few minutes from the city on the great Van Nuys-Lankershim lands. Right in the midst of wonderful improvements. This will go quick. A deep, rich, sub-irrigated soil. Convenient to steam and electric roads. Unequaled for country estate or investment. Do not delay. This is a snap. Call, phone or write.

JANSS INVESTMENT COMPANY, 611-613 S. Hill st. Home 10945. Broadway 2468.

FOR SALE—

$20,000 PROFIT.

San Joaquin Tract Ready Surveyed.

$10,000 Handles It

480 acres finest alfalfa land, quarter mile from station, subdivided into five and ten-acre tracts, just ready to retail. All available for alfalfa, part set, good pumping plant; ample water; eighteen-foot lift.

Price $65 an acre, including corporation papers, maps, surveys, all ready to retail. $10,000 cash. A QUICK TURN AT LARGE PROFIT.

IRVINE W. BIGGAR, 607 Union Oil Bldg. Main 1980.

FOR SALE— TUMA VALLEY LANDS. UNDER GOVERNMENT GRAVITY IRRIGATION PROJECT. IN 10, 40, 80 AND 160-acre tracts. The very richest kind of land.

PRICE NOT TO EXCEED $90 PER ACRE IN ALFALFA. Capable of producing from $50 to $150 per acre per annum, seeded to alfalfa.

BIG CELEBRATION AND VERY CHEAP RATES TO YUMA NEXT WEEK.

For free literature and full information come to 428 GROSSE BLDG., or call MAIN 8540.

FOR SALE—

HERE'S A SNAP.

20 ACRES.

NEAR HALF-MILLION-DOLLAR BOULEVARD.

$375 an acre—easy terms.

Finest apple and pear land—only a few minutes from the city on the great Van Nuys-Lankershim lands. Right in the midst of wonderful improvements. This will go quick. A deep, rich, sub-irrigated soil. Convenient to steam and electric roads. Unequaled for country estate or investment. Do not delay. This is a snap. Call, phone or write.

JANSS INVESTMENT COMPANY, 611-613 S. Hill st. Home 10945. Broadway 2468.

FOR SALE—

$20,000 PROFIT.

San Joaquin Tract Ready Surveyed.

$10,000 Handles It

480 acres finest alfalfa land, quarter mile from station, subdivided into five and ten-acre tracts, just ready to retail. All available for alfalfa, part set, good pumping plant; ample water; eighteen-foot lift.

Price $65 an acre, including corporation papers, maps, surveys, all ready to retail. $10,000 cash. A QUICK TURN AT LARGE PROFIT.

IRVINE W. BIGGAR, 607 Union Oil Bldg. Main 1980.

FOR SALE— Country Property.

FOR SALE—

OWENS VALLEY IRRIGATED APPLE LAND.

Do you know that people from all parts of the United States are fast settling in the fertile Owens Valley because of the fine soil and perfect climatic conditions, not only for raising apples, but also for pears, alfalfa, and all kinds of berries and vegetables; potatoes especially yielding enormously. Good incomes are also being made from chickens, turkeys, bees and live stock. All our land adjoins thriving little towns, where there are good schools and churches; 250 miles from Los Angeles on the Southern Pacific trunk line to the East.

Water Goes With Each Tract Sold.

$150 Per Acre and Upwards.

Easy Terms.

Now is the time to see us about this exceptionally fine land.

C. B. THOMAS & SON, 229 Title Insurance Bldg., Los Angeles, Cal.

Selling Agents for Owens Valley Improvement Company.

FOR SALE—

22½ acres right in Downey, 6-room house, barn and other buildings, large pumping plant. Price $650 per acre; will sell part of this. Land around this is selling from $800 to $1000 an acre. Investigate this.

ANAHEIM, 18 71-100 acres for only $7500—this is some of the very best Valencia orange land and in best location. This set to oranges, will double your money in one year. Let us show you this.

BURBANK, 5½ acres, 6-room modern house, Windmill and tank, 500 chickens, horses, cows, etc. Large barn and other buildings, large family orchard, etc.

COVINA, 20 acres of dandy sandy loam, all in Washington navels, 9 years old, and in the best condition, will sell 10 acres of this. There are between 6000 and 7000 boxes on the trees at present, sixty shares of water stock. Price $1750 per acre.

BRALY-JANSS INVESTMENT CO., Acreage Department. F6101. 320 Pac. Elec. Bldg. Main 1371.

FOR SALE—

MUST SELL DAIRY RANCH.

80 acres, in best dairy district in San Joaquin Valley, all in alfalfa, fully improved with barns, corrals, steam separator outfit, family orchard, modern 6-room house, with bath, patent toilet, hot and cold water piped throughout, windmill and large tank for domestic water, under good irrigation ditch, fine soil, well fertilized, producing heavy crop, with horses and full farming equipment, such as riding mowers, rakes, plows, wagons, blacksmith and other tools, etc., etc. Also gasoline gas plant. For sale at low figure with good terms. Address EUGENE CHILBERG, R.F.D. 1, Rivera, Cal., or phone Main 3613.

FOR SALE—

A BARGAIN.

20 MILES FROM LOS ANGELES.

One mile from Covina car line, 18 acres, with 4-room house and bath, pumping plant, barn, family orchard, 4 acres in young orange trees, three acres in deciduous fruits, and one share water stock with each acre; also have enough orange nursery stock to set who.s place. Very cheap if handled quickly. Will accept one-quarter cash.

Address EUGENE CHILBERG, R.F.D. No. 1, Rivera, Cal., or phone Main 3613, Los Angeles.

ALFALFA.

We have some snaps in Southern California alfalfa lands. Call and get particulars if you are interested.

PACIFIC HOMESEEKERS' BUREAU, 339 Herman W. Hellman Bldg., Los Angeles, Cal.

FOR SALE—TUMA VALLEY LANDS. UNDER GOVERNMENT GRAVITY IRRIGATION PROJECT. IN 10, 40, 80 AND 160-acre tracts. The very richest kind of land.

PRICE NOT TO EXCEED $90 PER ACRE IN ALFALFA. Capable of producing from $50 to $150 per acre per annum, seeded to alfalfa.

BIG CELEBRATION AND VERY CHEAP RATES TO YUMA NEXT WEEK.

For free literature and full information come to 428 GROSSE BLDG., or call MAIN 8540.

FOR SALE—

HERE'S A SNAP.

20 ACRES.

NEAR HALF-MILLION-DOLLAR BOULEVARD.

$375 an acre—easy terms.

Finest apple and pear land—only a few minutes from the city on the great Van Nuys-Lankershim lands. Right in the midst of wonderful improvements. This will go quick. A deep, rich, sub-irrigated soil. Convenient to steam and electric roads. Unequaled for country estate or investment. Do not delay. This is a snap. Call, phone or write.

JANSS INVESTMENT COMPANY, 611-613 S. Hill st. Home 10945. Broadway 2468.

FOR SALE—

$20,000 PROFIT.

San Joaquin Tract Ready Surveyed.

$10,000 Handles It

480 acres finest alfalfa land, quarter mile from station, subdivided into five and ten-acre tracts, just ready to retail. All available for alfalfa, part set, good pumping plant; ample water; eighteen-foot lift.

Price $65 an acre, including corporation papers, maps, surveys, all ready to retail. $10,000 cash. A QUICK TURN AT LARGE PROFIT.

IRVINE W. BIGGAR, 607 Union Oil Bldg. Main 1980.

FOR SALE—

YOU'RE LOOKING FOR SNAPS— STOP HERE.

20 acres, in Artesia district, has produced 4 tons of oats to the acre. Finest soil, with lots of water from flowing well; house, barn, chicken fixtures, brooders, etc., etc. One-fifth cash will handle.

7 acres, near Burbank, with two cottages, well, windmill, etc.; 70 full-bearing fruit trees; good price.

10 acres orange land, with 10 shares water stock, on right of way of new national boulevard, 54 miles from Los Angeles, 5 blocks from town, with schools, stores, etc. A bargain.

5, 10 or 15 acres in apricots, with or without beautiful home, 40 miles from Los Angeles, at a bargain price. Owner leaving State; must sell first. A fine grove.

13 acres improved or 54 acres unimproved with good water rights, in the famous Whittier district, at bargain prices. This district is booming right now. Get in on it.

ALFALFA.

We have some snaps in Southern California alfalfa lands. Call and get particulars if you are interested.

PACIFIC HOMESEEKERS' BUREAU, 339 Herman W. Hellman Bldg., Los Angeles, Cal.

FOR SALE—

SACRAMENTO VALLEY LANDS.

4500 acres, portion of the Cone Ranch, in Tehama Co., plenty of water from the Los Molinos River for irrigation purposes; close to transportation; easy terms. Price $25 per acre.

15,280 acres in Glenn Co.; level, good improvements, creek through the property; nearly all can be irrigated. Price $37.50 per acre, easy terms.

6247 acres in Tehama Co., near Corning Colonies; level, all been farmed; ideal for fruit or alfalfa. Price $20 per acre, easy terms.

16,320 acres of rolling land on Sacramento River; sheep and cattle ranch, fully equipped and improved; part can be farmed; best watered place in California. Price $3.50 per acre. About one-fourth cash.

$420 A. in Tehama Co., 3 miles river frontage, 300 acres full bearing orchard, 400 acres river bottom land, balance slightly rolling; can all be farmed; good improvements; joins town, railroad station on the property. For immediate sale can be had at $15 per acre. Your own terms.

I make a specialty of handling large tracts of California lands, suitable for subdivision or other purposes. If you are in the market for a tract of land it will pay you to call or write me.

D. F. MINNET, 414 14th st., Oakland.

FOR SALE—

YOU'RE LOOKING FOR SNAPS— STOP HERE.

20 acres, in Artesia district, has produced 4 tons of oats to the acre. Finest soil, with lots of water from flowing well; house, barn, chicken fixtures, brooders, etc., etc. One-fifth cash will handle.

7 acres, near Burbank, with two cottages, well, windmill, etc.; 70 full-bearing fruit trees; good price.

10 acres orange land, with 10 shares water stock, on right of way of new national boulevard, 54 miles from Los Angeles, 5 blocks from town, with schools, stores, etc. A bargain.

5, 10 or 15 acres in apricots, with or without beautiful home, 40 miles from Los Angeles, at a bargain price. Owner leaving State; must sell first. A fine grove.

13 acres improved or 54 acres unimproved with good water rights, in the famous Whittier district, at bargain prices. This district is booming right now. Get in on it.

ALFALFA.

We have some snaps in Southern California alfalfa lands. Call and get particulars if you are interested.

PACIFIC HOMESEEKERS' BUREAU, 339 Herman W. Hellman Bldg., Los Angeles, Cal.

FOR SALE—MISSION LANDS OF THE SAN LUIS REY VALLEY. ALFALFA AND BEET LANDS WITHIN ¼ MILE OF NEW RAILROAD, ABUNDANT WATER. PRICE FROM $75 TO $300 AN ACRE. TERMS THIS IS ONE OF THE BEST VALLEYS IN SOUTHERN CALIFORNIA. VEGETABLES THRIVE DURING THE ENTIRE WINTER.

See MR. BARLOW,

SOUTH COAST LAND CO., 221 KERCKHOFF BLDG.

FOR SALE—ADJOINING LAND SELLING AT THREE TIMES the price can deliver 1540 acres finest frostless foothill citrus land, decomposed red granite; WITH WATER, on railroad and boulevard, six miles southeast of Riverside, altitude 1530 feet, at $45 an acre, quarter cash. SUBDIVIDERS, we are turning buyers away, anxious to get this true citrus land in small parcels at $250 up. Will sell like hot cakes, subdivided. IRVINE W. BI

YUCAIPA VALLEY—

FOR SALE—

RED APPLE LAND
IN THE
YUCAIPA VALLEY

IS CERTAINLY THE SAFEST, BEST, AND MOST PROFITABLE INVESTMENT ON THE MARKET TO-DAY. THERE ARE NOW BEARING ACRES OF GROWING APPLE ORCHARDS IN THE YUCAIPA VALLEY THAT APPLE SHOWS THAT YUCAIPA FROM OCTOBER 25 THERE WERE EXHIBITED MORE THAN 30 VARIETIES OF PERFECT, RED APPLES, GROWN IN THE YUCAIPA VALLEY, BUT ABOUT THE PERFECT FRUITS THERE WERE SOME OF THE BEAUTY AND WINESAP APPLES ON TREES TWO AND ONE-HALF YEARS OLD IN OUR SUBDIVISION. DO YOU KNOW THAT APPLES IN YUCAIPA VALLEY RANCH YOU AN ACRE A YEAR? WELL, THERE IS NOTHING THAT WILL EXCEL YUCAIPA APPLES IN MONEY-MAKERS.

WE HAVE AN ELEVATION OF [illegible] FEET ABOVE SEA LEVEL, WHICH GIVES US A NICE DRY, PURE AIR. THE WATER IS PURE MELTED SNOW, DELIVERED UNDER PRESSURE. YUCAIPA HAS FINE SCHOOLS, CHURCHES, STORES, POST-OFFICE, HOTELS, LIBRARIES, GROWERS' CLUB, TELEPHONE, ELECTRICITY NOW GOING IN. AND IT IS ONLY A SHORT TIME UNTIL THE ELECTRIC LINE WILL EXTEND FROM REDLANDS INTO THE VALLEY, AND WHEN THAT TAKES PLACE LAND WILL DOUBLE TO ADVANCE MIGHTY FAST. ONE OF THE OLD ORCHARDS HAVE BEEN SOLD AT 1000 PER ACRE. A TWO-YEAR-OLD ORCHARD WAS SOLD A FEW DAYS AGO AT $800 AN ACRE, AND THIS SALE WAS MADE TO A RESIDENT OF YUCAIPA. WHAT DOES SHOWS YOU OF WHAT YUCAIPA PEOPLE THINK OF THE PROPOSITION.

YOU CAN BUT TODAY THE MOST PERFECT LAND THE SUN EVER SHOWN UPON FOR FROM $25 TO $50 AN ACRE. ONE SHARE OF WATER STOCK IN MUTUAL COMPANY GOES WITH EACH ACRE.

DO NOT DELAY IN THIS MATTER. MAKE A TRIP WITH US TO THE VALLEY, SELECT A PIECE OF THIS PERFECT APPLE LAND, HAVE THE SAME SET TO APPLES, AND IN A FEW YEARS YOU WILL BE SURE OF A SUBSTANTIAL AND PROFITABLE INCOME. FOR FURTHER INFORMATION, CALL ON OR WRITE

REDLANDS & YUCAIPA LAND CO.
20 ORANGE ST., REDLANDS, CAL.

CLAUSSEN BROS., 423 S. SPRING ST.
MAIN 118. LOS ANGELES, CAL.

W. C. KOEHNE, CHAMBER COMMERCE,
PASADENA, CAL.

D. ANDREWS, 127 S. THOMAS ST.,
POMONA, CAL.

SCHOOLEY & SCHENK, 304 N. MAIN ST.,
SANTA ANA, CAL.

FOR SALE — BEAUTIFUL YUCAIPA VALLEY HOME; 10 acres planted to 8 best varieties; 4-room house; all modern conveniences. Home Beauties, Arbanness Blocks, Pomona. Plenty of water. Underground concrete flume. Plenty of room for new bungalow, plastered cottage, Fine barn and chicken house. Near Redlands. Fast growing community. Soap. Write for further information. Address P, box 31, TIMES BRANCH OFFICE.

COACHELLA VALLEY—

FOR SALE—DATE GARDENS. AN ACRE will keep your family. Best land in the world; you can make. Only $500 per acre on easy terms. Investigate our proposition. COACHELLA VALLEY LAND CO., 6276 S. Broadway, Los Angeles. Agents wanted. Phone, Main 2178.

SAN JOAQUIN VALLEY—

FOR SALE—$200 ACRES LEVEL LAND in the best part of San Joaquin Valley; near railroad, and in artesian flowing belt. This land is free from alkali or adobe soil and is easily available for cultivation. It will be sold in a tract now selling at retail at $150 per acre and upwards. Price only $37.50 per acre. Easy terms. HENRY LOEWENTHAL, 216 Union Oil Bldg.

FOR SALE—HERE IS THE VERY BEST dairy and alfalfa ranch of 80 acres, 50 in alfalfa, 30 of good land, 8 acres in fruit, 2 of it in berries; suitable for dairyman; modern 7 room house with shade, fruit and flowers, and well watered; family orchard; complete set of implements; 15 head horses, 30 dairy cows, 20 hogs, 12 head mules, 100 chickens, and no end of harness, including all personal property; one-third cash, balance to suit; price $250 per acre; $20,000 will handle it; $5000 down, balance to suit. Come and see this place highly at $250 per acre; it is worth more; owner has died and we have to sell. See us in the next four days at 8 a. m. for best investigation. WEBER & DAVIS, 411 Union Oil Bldg., Seventh and Flower sts.

LOOKING FOR GOVERNMENT LAND? Then you have seen all of the rest and heard others. We have them all. We will locate you on 320 acres in the most ideal winter climate in the world, where you can grow oranges, lemons, walnuts, cotton, and where the soil is deep, combined with the finest underground lake of water at a depth of 30 feet, as level as a parlor floor, is not to equal. We are all having a colony of more than 100 families under cultivation within 2½ miles there are churches, graded schools and 5 railroads that run through the center of this land. We sell it cheap and on easy terms in every respect. It is not to be had in a lifetime. We have the money of a lifetime. We have the name. It will pay you to call or write us about this grand valley. Any of our customers who claim affiliation with us.

TEXAS IMPROVEMENT CO.,
Rooms 1 and 2 Bullard Bldg.

WE ESTIMATE YOU ON A HOMESTEAD

LOWER MIMBRES VALLEY.
Abundant supply of pure water; good depth for irrigation. There is a good deal of cleared land, with plenty of timber for fencing and barns. This place is in the center of the investment belt of the Southwest. Price $18 per acre. $10 cash, balance on long time. 6% interest. Unimproved land. Call or write S. P. T. CROWE, 834 Union Oil Bldg. Broadway 2447.

FOR SALE—OR EXCHANGE—IF YOU are looking to buy or rent a home in Los Angeles home for me to exchange for ranch, it will pay you to see me. I am connected with the Pacific Electric and have reliable real estate agent at Visalia, and have some fine propositions around there. Also have 15 miles from Coronado and Redondo. Call 1240 Cove, Exeter and Alvarado. Phone Main 7277. I can give information about COME IN AND SEE ME. J. WOLFF, 239 Douglas Bldg. Main 7277.

SHIPPED FROM
WHERE GUARANTEED
COLD. Bell-
Must be sold
does not live on
2½ years.
Clear proposition.
TIMES OF-

ORANGE GROVE,
houses, barn,
BARGAIN, 304 Grant

---

10 ACRES, IN
water. Will take
for good
No com-
Address V, box 273, TIMES
Cal.

FOR SALE—20 ACRES IN FRESNO
$20 PER ACRE, IN 10 ACRE
$30 PER ACRE, IN 5 ACRE
$35 PER ACRE, IN 2½ ACRE
ARE FOR MARTIN & AVERILL, 1206
MAIN 9237. 332 CENTRAL AVENUE.

FOR SALE—A REAL BARGAIN; 80 acres, 4 miles from Washington car line; 40 acres under cultivation; 4-room house; barn; 2 wells; fine soil; $1500 cash, balance easy. Address V, box 24, TIMES OFFICE.

FOR SALE—40 ACRES NEAR ORANGE; 20 acres in alfalfa; 4-room house; barn; chicken house; 2 wells with windmills; fine soil; $4000; $1000 cash, balance easy. Address V, box 24, TIMES OFFICE.

FOR SALE—40 ACRES NEAR ORANGE; 20 acres in alfalfa; 4-room house; barn; chicken house; 2 wells with windmills; fine soil; $4000; $1000 cash, balance easy. Address V, box 24, TIMES OFFICE.

FOR SALE—$2000 AN ACRE; 10 ACRES; 4 years old; all in bearing; 2 miles from Orange

Classified Liners.

FOR EXCHANGE—
Lots.

FOR EXCHANGE— —BARGAIN.

Want house or apartment building for 16 lots, including 4 corners on car line; lots $58x150 feet each; sewer, sidewalk and curb in and paid for; streets oiled. Price $15,200. Submit offer.

UMSTEAD & ROBINSON,
O. T. Johnson Bldg.

FOR EXCHANGE—OR SALE. EQUITY IN 2 good lots for auto or what have you? Phone SOUTH 6868.

FOR EXCHANGE — HOLLYWOOD LOTS, 3 blocks of High School; one has 12 full-grown fig trees; street work all done; want bungalow, any good location; 6 rooms will do; must be business; act quick. See MR. FITZ, 632 California Bldg. Main 15, A3945.

FOR EXCHANGE—CLOSE-IN RESTRICTED lot; improvements in; want building stock, or what have you? Price $1500; mortgage $400. Address T, box 115, TIMES OFFICE.

FOR EXCHANGE—WILMINGTON LOTS; 3 lots, corner, 154x150 feet, corner J and 8th, $2750. Want city lot to $1200. JAMES THOMPSON, 424 Mason Bldg.

FOR EXCHANGE—LARGE CORNER, 102x140; excellent apartment site; north and east front; paved street; close in; $12,000. JAMES THOMPSON, 424 Mason Bldg.

FOR EXCHANGE—FINE CLEAR LOT, ON 80th st., Moneta; worth $200 cash. Want building lot in Glendale or North Glendale. A4790. 617 LISSNER BLDG.

FOR EXCHANGE—$2500, CLEAR; 3 SPLENDID large lots; want house, southwest or northwest; will assume; owners only. "ALFRED A. ADAMS, 429 H. W. Hellman Bldg.

FOR EXCHANGE—A GOOD CORNER LOT, 78x125 value $4000, mortgage $1200. Want bungalow or 6-room house for equity. F. L. HADLOCK, Jr., 325 Story Bldg.

FOR EXCHANGE — WEST ADAMS HGTS., clear lots, houses, also some acreage, for any genuine equity, small or large. Deals at once. HERMANN, 211 Grant Bldg.

FOR EXCHANGE—CLEAR CLOSE-IN LOTS for five, six or 7-room houses. A4294; MAIN 997.

FOR EXCHANGE—
Suburban Property.

FOR EXCHANGE—WE SPECIALIZE IN EXchanging business and income properties, dwellings, lots, acreage and ranches.
CAN MATCH ANY TRADE.
We Want Live, Energetic Salesmen.
D. H. LINGLE & CO.,
Bdwy. 2470. 206 Story Bldg. F4105.

FOR EXCHANGE — 5-ACRE TRACT IN the La Verne district, 4 miles east of Redondo. 5-room California house, barn, breeder-houses, 60 fruit trees. Will trade for northern; prefer Lassen county, or will sell for cash.

WILKIE COLLINS,
60068, 601 Trust & Savings Bldg. Bdwy. 68.

FOR EXCHANGE—OR SALE — MODERN bungalow, hardwood floors, built-in features, garage, greenhouse, arbor, etc. Want light boarder and cash up to $1200, balance monthly payments. Address V, box 14, TIMES OFFICE.

FOR EXCHANGE—GOOD 6-ROOM HOUSE and three lots in good suburban town for ranch or first payment on same value, $4500; Imperial Valley preferred. Address P, box 408, TIMES BRANCH OFFICE.

FOR EXCHANGE—
Country Property.

FOR EXCHANGE—I HAVE 20½ ACRES, located on the foothill boulevard, less than three and one-half miles from the center of Pasadena. This is without question the finest 20-acre tract of land in the entire foothill boulevard. It is all set out to oranges and lemons, eight acres in full bearing, eight-room two-story new house, good garage, laundry and tank, barn, etc. Has nine shares Mutual water stock, 100 shares Lincoln avenue water stock, plenty of water and the very best in the country. This will soon make a good home property, for it will become the finest high class subdivision in the country.

I will take $20,000 in exchange on this property and will make a little more. If this property is located in Southern California, but will take that much in the eastern or northern for exchange. Want some cash and the balance can be arranged. Price $20,000. Vacant property has sold near this the last few days for $2000 per acre. SIDNEY O'NEIL & CO., 204 Douglas Bldg.

FOR EXCHANGE—RIVERSIDE COUNTY.

10 acres of alfalfa land,

$250 per acre.

No better land in California for alfalfa.

Abundance of WATER.

Well 400 feet deep will produce enough water for 640 acres.

Adjoining land in alfalfa this season cut 10 tons to acre, at $18 to $25 per ton. You can see what that means. Cheap electric power, high power line passing. A fortune here, but owner unable to see to alfalfa. Will exchange to full value, a good home and other property. See me at once.

A. J. Carey,
Main 7628. TRACT E. SHOULTS CO., A2147
602-4 Consolidated Realty Bldg.

FOR EXCHANGE—20 ACRES IN A GROWing Southern California town; 14 acres in alfalfa, balance in orchard and grain; 6-room house, large barn, 6 wells and 7 shares of water, which is worth the mortgage. Price $12,000, mortgage $4500. Want home in Los Angeles.

Main 7628. TRACT E. SHOULTS CO., A2147
602-4 Consolidated Realty Bldg.

FOR EXCHANGE—A REAL PRODUCING orange grove, 12 years old; 16 acres Navels, 2 acres Valencias, 6 years old, cost $600 per acre to irrigate; cement house, small house and barn. A heavy crop on trees; $1000 worth of fertilizer just put on grove. If you want a grove in the Riverside district, look at this. Price $25,000, clear. Want Los Angeles will assume.

Main 7628. TRACT E. SHOULTS CO., A2147
602-4 Consolidated Realty Bldg.

FOR EXCHANGE—
PATTERSON IRRIGATED FARMS.

We have a limited acreage which we can exchange for good Southern California property, either city or country, for the Patterson Irrigated Farms. An ideal 18,000-acre tract in the San Joaquin Valley, gravity irrigation water the whole year through. Soil 40 to 90 feet deep, absolutely no alkali or hardpan, climate moderate, an ideal alfalfa, English walnut or deciduous fruit proposition. All modern privileges, river and railroad transportation, rural delivery, schools, churches and many other advantages. Submit your proposition and let us explain our farms in detail. Call at LUNDELIUS & ECCLESTON, INC., 345 South Hill street.

FOR EXCHANGE—
ORANGE GROVE,
BETWEEN COVINA AND GLENDORA.
VALENCIAS AND NAVELS.

It is a choice location, and absolutely frostless. Set ½ Valencias and ½ navels. All full bearing trees in fine condition. Large crop on trees. Soil water right. Cottage and barn. This property is a good buy at the price asked; $26,000; mortgage $11,000. Submit what you have for equity.

"Trips To See Us."
EDWARDS & WILDEY COMPANY,
Main 9807. 332 Laughlin Bldg. Home 10767.

FOR EXCHANGE—CLEAR ALFALFA LAND AT $125.00 PER ACRE.
WILL ASSUME ON CITY.
DON'T ALL SPEAK AT ONCE.

Have 960 acres in Los Angeles county, all in one body, 760 of which is good alfalfa land. Lives spring on ground. Water can be developed for irrigating. They are raising alfalfa and apples next section. I am ready to show it.

GEO. A. MURPHY, 407 Security Bldg.
F6322, Main 5947.

FOR EXCHANGE—UNLOAD THAT MORTgage. Look 154 acres Al San Joaquin land, value $10,000 clear. Want income, Los Angeles. Will assume $2000. Call or write, 222 CENTRAL BLDG., 8th and Main.

FOR EXCHANGE—
$900,000—2000 acres, fine alfalfa lands, near Hinsdale, water short lift.
$250,000—700 acres, near Colton, fine citrus and alfalfa. 300 inches water, all in shape to go to work on. Submit some trade.
T. W. BURLEIGH, 422 Mason Bldg.

FOR EXCHANGE—
Ten acres on fine corner 1½ miles from business center of Riverside. One-half Washington navels and young half avocados, truck. Clear. Price $16,000. Want flat or apartment house and will assume $5000 to $10,000. Want no inflated price.
R. W. WALTER & CO., 6 McKEE COMPANY,
A1834. 410 Title Insurance Bldg. Main 5002.

FOR EXCHANGE — 20-ACRE RANCH, ON Pacific electric, close to L.A. Want cottage as part payment, long time on balance.
V. E. STOCKWELL,
324 Grant Bldg.

FOR EXCHANGE—
Country Property.

FOR EXCHANGE—
$18,000—Equity in 50 lots, 4 good houses, 600 fruit trees, gas, water, well located, near car line, is Glendale; fine mountain view; income about $1500 a year. Want city income to $25,000; might consider country. This is a fine proposition and a money maker. Owners only submit.
E. BECKER, 219 Central Bldg.

FOR EXCHANGE—40 ACRES, ALL IN ALfalfa, on car line, close to town, fair house, barn, good well, pumping 100 inches water, underground cement flumes; everything in fine condition. Want modern house to $10,000 in southwest for equity.
WILLIAM J. GERMAN,
345 Douglas Bldg. A3879

FOR EXCHANGE—WE SPECIALIZE IN EXchanging business and income properties, dwellings, lots, acreage and ranches.
CAN MATCH ANY TRADE.
We Want Live, Energetic Salesmen.
D. H. LINGLE & CO.,
Bdwy. 2470. 206 Story Bldg. F4105.

FOR EXCHANGE — 8 ACRES, 11 MILES from city; 5-room dwelling, large barn, fruit trees, flowing well; $5000; mortgage $2000. Want dwelling, northwest, city, for equity, or will assume.
J. F. GOODING, 704 Hibernian Bldg.
Home F2830.

FOR EXCHANGE — 200-ACRE ALFALFA ranch, close to Brawley, all fenced, good buildings, full water right. Want an elegant home in Los Angeles.
See V. E. STOCKWELL,
324 Grant Bldg.

FOR EXCHANGE—240 ACRES, FINE ALfalfa and beet land, right near good town and sugar factory; Pine to subdivide. Price $35,000. Want modern apartment house or stores and assume. M. E. PERRY, 221 Lissner Bldg.

FOR EXCHANGE—
We have an excellent orange grove to exchange for Los Angeles property.
CUNNINGHAM REALTY COMPANY, Inc.
60193. 714-718 Central Bldg. Bdwy. 1982.

FOR EXCHANGE—
4 acres near Riverside, 5-room cottage, ½ acre family orchard, 5 acres fruit, vegetable or alfalfa land; fine soil; plenty water; near car line; will exchange for good beach lots or income property; property clear; price $6500. Address R, box 55, TIMES OFFICE.

FOR EXCHANGE—160 ACRES FINE LAND, 15 acres in 1, 2 and 3-year-old walnuts, portion land fine for apples and pears that grow profusely, near Kelseyville, Lake county. I want home in Hollywood or vacant lots at once. F. N. BURLEIGH, 432 Mason Bldg.

FOR EXCHANGE—
WANT BEACH LOTS.
$1000 to $2500 for choice country property. Please submit what you have.
A. B. RUSSELL CO., 406 Mason Bldg.,
Fourth and Broadway.

FOR EXCHANGE—EQUITY OF $4500 IN 40-acre alfalfa ranch, with house, team, tools, well, etc.; cornering on town of Chandler, Arizona. Agents take notice. BOX 38, Balboa Beach, Cal.

FOR EXCHANGE—RELINQUISHMENT IN 40 acres, 2½ miles from Coachella; 3 years' work done. Price $2000. Want cottage, Los Angeles, for equity.
A. B. RUSSELL CO., 406 Mason Bldg.,
Fourth and Broadway.

FOR EXCHANGE—TWO-ACRE CORNER IN eBaumont, Cal. Modern bungalow, furniture, fine improvements. Price $4000, clear. Will assume some on good property. MRS. HOOVER, 428 Security Bldg.

FOR EXCHANGE—WANT ALFALFA LAND or improved to $12,000, for house and 10 acres, on 8-cent car fare. Can subdivide this 10 acres into 50 lots. Little cash will handle this. Investigate. ALFRED A. ADAMS, 429 H. W. Hellman Bldg.

FOR EXCHANGE — WANT ACREAGE ON which $1000 can be borrowed. Call or write. Have proposition to submit. Price $1000, $10 monthly. ALFRED A. ADAMS, 429 H. W. Hellman Bldg.

FOR EXCHANGE—ELEGANT FIVE-ACRE orange grove, Redlands; 6-room house, barn; in A-1 condition. Want home in Los Angeles.
V. E. STOCKWELL,
324 Grant Bldg.
See MR. DANIEL, 142 S. Spring.

FOR EXCHANGE—$18,000; 200-ACRE RANCH, a dandy. Want city, northern or eastern, city or country. Ten acres, good improvements. Want a nice home in city. STEWART & SCHIFFER, 420-3 Mason Bldg.

FOR EXCHANGE—WANT CLEAR VACANT building lots for clear full-bearing vineyard near Sacramento. Price $11,000. WALTER MERCHANT, Owner, 201 Laughlin Bldg. Phone A1000.

FOR EXCHANGE — 140 ACRES, ALFALFA, peaches, almonds; swell home, plenty of water; all clear. Want apartments; will assume. Price $65,000. Address V, box 11, TIMES OFFICE.

FOR EXCHANGE — 30 ACRES, SIERRA Madre, mountain and canyon land, $2000; mortgage $1000; offer due to equity. JAMES THOMPSON, 424 Mason Bldg.

FOR EXCHANGE—3680 ACRES, FINE SAN Joaquin land, valued $184,000, clear, for L. A. income. Will assume. IRVINE W. HIGGAR, 607 Union Oil Bldg. Main 1960.

FOR EXCHANGE—
Eastern and Northern Real Estate.

FOR EXCHANGE—
Oregon—40 acres of fruit land, near Ashland; $4000.
New York—50 acres for subdivision, near Monticello, $6000.
Nevada—320 acres alfalfa land, $20 per acre.
Louisiana—519 acres of timber and farm land, $15 per acre.
Mississippi—2 entire farm with six tenant houses, $12,000. 241 acres of timber land, $10 per acre.
Kansas—modern residences at Wichita, from $4000 to $8000.
Want Los Angeles or Southern California. Call or address,
G. G. A. WETTLIN,
416 Consolidated Realty Bldg.

FOR EXCHANGE — 155 ACRES, IN THE famous Arkansas Valley of Colorado, in the wonderful Rocky Ford district, 35 miles from Pueblo, 15 miles from Rocky Ford, at Nepesta, a thriving village on the main line of the Santa Fe Railroad and the Santa Fe trail. Rural mail, telephone, electric power, schools, fine climate; 155 shares in the Nepesta Ditch and Reservoir Co., insuring an abundant supply of water. Want Los Angeles city lots or close-in acreage. Will add cash if necessary for good deal. This is good and has real value. See us.
WILKIE COLLINS,
60068, 601 Trust & Savings Bldg. Bdwy. 68.

FOR EXCHANGE—WE SPECIALIZE IN EXchanging business and income properties, dwellings, lots, acreage and ranches.
CAN MATCH ANY TRADE.
We Want Live, Energetic Salesmen.
D. H. LINGLE & CO.,
Bdwy. 2470. 206 Story Bldg. F4105.

FOR EXCHANGE— MINNESOTA FARM, 320 acres of rich farm land, with good improvements, near thriving town; can borrow $6000 on this; want Southern Californ ia ; might add cash or assume.
M. J. BICKNELL, Main 549 or A2592.
216 Trust & Savings Bldg., 6th and Spring.

FOR EXCHANGE—
I make a specialty of exchanging real estate, particularly California for eastern.
Member L. A. C. of C. CONWAY,
Realty Board. 304-5 Bradbury Bldg.

FOR EXCHANGE — 160 ACRES, LANE Co., Kansas, and 2 lots near University, Chicago, all clear. Will pay cash or assume on Southern California to $10,000. Owners only submit. J. R. LOCKWOOD, 327 Douglas Bldg., mornings.

FOR EXCHANGE—$20,000; MORTGAGE $7000; 1830 acres choice farm and fruit land, Bayfield county, Wisconsin, near the big cities and markets. Want California property. MR. SCHOLAY, 1107 Second Ave. South, Minneapolis, Minn.

FOR EXCHANGE — SAN FRANCISCO EQUITY OF $51,000. WILL TRADE FOR LOS ANGELES BUSINESS LOT. BOX 4, TIMES OFFICE, 742 MARKET ST., SAN FRANCISCO.

FOR EXCHANGE — MODERN BRICK apartment in Denver for anything good in California.
Talk with J. B. HARRIS,
"Nothing But Apartments."
924 Story. 44431. Main 3093.

FOR EXCHANGE — APPLE ORCHARD, Grand Junction, Colo., 20 acres, 15 acres full-bearing, five peaches; income this year $6000; price $24,000; want city or country to $40,000. WHITTEMORE or HOGE, A4594.

FOR EXCHANGE — GOOD 320-ACRE ranch in Texas, price $2000; will exchange for acreage or equity in good lot or house. 617 LISSNER BLDG. A4790. Bzzz.

FOR EXCHANGE — "FRISCO, OAKLAND, Berkeley and Northern California for Los Angeles and Southern California, my specialty. E. ZOLL, 629 Citizens' Bank Bldg., Third and Main.

FOR EXCHANGE—15 LOTS, ROME, N. Y., and 4 lots Detroit, Mich., clear; what is offered here? Might add some cash. Inquire 311 CURRIER BLDG., 212 W. Third.

FOR EXCHANGE — CLEAR LAND IN Missouri for equity in cottage or lots. Give full particulars by letter to 311 SEVENANCE BLDG., or Phone F1960.

FOR EXCHANGE—$2700 EQUITY IN 40 acres fine alfalfa land, abundance of cheap water. Want clear lot or good equity in cottage. MAIN 9104, A2588.

FOR EXCHANGE — TWO FINE LOTS IN Spokane, Wash., best residence section, for Los Angeles property. PHILLIP LEY, Wilshire 3963, 1807 W. 12th st.

FOR EXCHANGE — 3 NEW YORK CITY lots, clear, for house in Los Angeles, clear. Value six thousand dollars. PHONE WEST 6047.

FOR EXCHANGE — 640 ACRES, KANSAS, $25 acre. W. L. ARMANTAGE, 303 Bryson Block.

FOR EXCHANGE—
Eastern and Northern Real Estate.

FOR EXCHANGE—OR INVESTMENTS.
"COAST TO COAST" EXCH. BUREAU.
ZOLL & KOERNER,
108 W. Third st., corner Main; room 629.

FOR EXCHANGE—
Real Estate, Miscellaneous.

FOR EXCHANGE—OR SALE.
Two stores and six living rooms with all modern conveniences; everything rented, good income, fine location; lot 50x150 to alley equity $3500.
Also the classiest modern, new, 7-room bungalow, southwest, between Hoover and Figueroa, north of Vernon ave. Lot 52x182. Equity $2000. Will trade one or both for vacant lots or smaller income property.
FOR EXCHANGE—$4500. CLEAR.
20 acres fine apple land in Beaumont, fenced in; plenty of water; 5 acres in peaches; 2 blocks from city limits. Will trade for residence, west or southwest preferred, for about the same amount; or will assume a small mortgage. DYKHUIZEN & VAN CREWEL, 218 Grant Bldg., 6th and Broadway. Main 5852, F6439.

FOR EXCHANGE—
SOMETHING GOOD.
WE HAVE A CLIENT WHO OWNS THE FOLLOWING FIRST CLASS PROPERTIES, FREE AND CLEAR. NO MORTGAGES. A WELL LOCATED APARTMENT HOUSE, NOT OVER $85,000. BEAUTIFUL 9-ROOM MODERN HOME, PICO HEIGHTS, $10,000. BUSINESS LOT, WILMINGTON, $2500; CLOSE-IN 10-ACRE ORANGE GROVE, RIVERSIDE, $10,000; 5 ACRES CLOSE IN SUBDIVISION, SEATTLE, $5000, AND WILL ASSUME $5000 TO $10,000.
WALTER S. McKEE COMPANY.
A1654. 410 TITLE INS. BLDG. MAIN 5002.

FOR EXCHANGE — WILL TAKE CLEAR real estate (without encumbrance) in trade for American Merchants' Syndicate stock, a California corporation operating 2 wholesale houses, affiliated with California Sugar Factory and Cracker Factory. Backed by over two thousand California merchants who are stockholders. No promotion stock was ever issued and stock always sold at par, one dollar per share. For particulars, address BOX 1061, Los Angeles, Cal.

FOR EXCHANGE—
What have you to offer in Southern California property for a $250,000, 6 per cent. first mortgage, covering over $1,000,000 in first-class property, upon which two banks have loaned $175,000 on second mortgages. This mortgage of $250,000 is A1, and any property submitted must be at cash value and good stuff only. Prefer high-class orange grove of equal value.
R. WALTER S. McKEE COMPANY,
A1654. 410 Title Insurance Bldg. Main 5002.

FOR EXCHANGE—SNAP, $6000; BEAUTIful 6-room classy bungalow, corner lot, highly improved, near park, library, Manual Arts High School. Must lots or acreage; equity $3500—160 acres, Oklahoma, for equity. $12000—180-acre relinquishment, this county.
FRANK BAIERSKI, 203 Bryson Bldg.

FOR EXCHANGE—
Thos. Beach, formerly of Los Angeles, announces that he is now doing business under the firm name of Thos. Beach & Sons, Visalia, Cal. We are handling citrus and alfalfa lands throughout the San Joaquin Valley and are in a position to give the best of service to old and new clients. We now have a number of properties to exchange for Los Angeles. List your property with us for sale or exchange.

FOR EXCHANGE—
California
Eastern.
We are in a position to exchange your clear eastern for California and make a good deal for you. Please submit what you have.
A. B. RUSSELL CO.,
406 Mason Bldg., 4th and Broadway.

FOR EXCHANGE—SPECIALS FOR TODAY; fine clear residence, Bememer, Ont., for city residence; will assume. Clear industrial lot, city, 10-acre orange, home and Pasadena residence for clear improved eastern. Large residence, overlooking Hollywood, for smaller one. COCHRAN, 721 San Fernando bldg. Home phone F4947.

FOR EXCHANGE—IN EXCHANGE READY cash is often considerable value. We can supply it on good propositions. We also own and control properties to fit most any trade. List your property with us for quick action.
WALTER S. McKEE COMPANY,
A1654. 410 Title Insurance Bldg. Main 5002.

FOR EXCHANGE—WE SPECIALIZE IN EXchanging business and income properties, dwellings, lots, acreage and ranches.
CAN MATCH ANY TRADE.
We Want Live, Energetic Salesmen.
D. H. LINGLE & CO.,
Bdwy. 2470. 206 Story Bldg. F4105.

FOR SALE — TWO HIGH, LEVEL LOTS 102x150, exceptional views, live oaks, unsurpassed residence site. Need money. Worth $3000; sacrifice $1500; would consider clear lot or small house. JOHN HARRIS, F6138, Main 8528.

FOR EXCHANGE — SOUTHERN CALIfornia for northern and eastern. Eastern and northern for Southern California. List your exchanges for quick deals.
F. L. MAXWELL,
617 L. A. Investment Bldg., 8th and Bdwy.
F2361. Main 1827.

FOR EXCHANGE — LIST EXCHANGES with us; we have four live exchange men. Come in and trade on the spot; we make them.
H. L. MILLER & CO.,
203-204 Union Oil Bldg., Seventh and Spring.

FOR EXCHANGE—
What have you to income property to exchange for 16 clear building lots. Will assume reasonable amount. Address Y, box 14, TIMES OFFICE.
PYRAMID INVESTMENT CO.
A1666. 536 Union Oil Bldg. Main 566.

FOR EXCHANGE—WHEN YOU WANT TO trade or sell list your property with us. We can make a quick turn for you. We can match anything, city, country or eastern. See MR. SEMPREZ, with KIOUS & WHANN REALTY CO., 609 Mason Bldg. Main 8116.

FOR EXCHANGE — THE EXCHANGE DEpartment of the Sequoia Building and Investment Company will sell or trade your property quickly. List your property with them. Phone W. G. BOLES, Main 1473, F3216. 705 Ferguson Bldg.

FOR EXCHANGE—10-ROOM RESIDENCE, large lot, fine neighborhood, $14,000, and 15 acres near Burbank, $6500. Want flats or apartment lot for one or both. G. R. COMTE, 706 California Bldg. A3027. Main 5691.

FOR EXCHANGE—
Have 8 shares Potter Hotel stock; par value $100 a share. Want city or country property to $8000. Address P, box 365, TIMES BRANCH OFFICE.

FOR EXCHANGE — INCOME PROPERTY under lease, 4 years; want San Diego, Perris or Kings county to $50,000. Submit. W. W. JORDAN, 105, S. Broadway.

FOR EXCHANGE—L. W. LEIGHTON WILL sell or exchange your real estate. List it now, large or small. 518 Grant Bldg. Phones, F1853; Main 4982.

FOR EXCHANGE—I MATCH AND TRADE, large or small, in farm or city property in any State. J. A. KING, Room 1, Lyon Blk., Riverside, Cal.

FOR EXCHANGE—FOR REAL ESTATE, improved or unimproved, a good U. S. patent by inventor and patentee. For information call J. A. WALKER, Phone Bdwy. 7004.

FOR EXCHANGE—ANYTHING YOU WANT to know about Beaumont, Cal., see SALVAGE, 428 Mason Bldg.

FOR EXCHANGE—BEN WHITE WILL EXchange your property; 204 BRYSON BLDG., Second and Spring. Member L.A.R.B.

FOR EXCHANGE—I WANT YOUR PROPerty for exchange or sale, can match anything. J. A. CRAIG, 313 H. W. Hellman.

BUSINESS INVESTMENTS—

I HAVE A CLOSE-IN SUBDIVISION worth now $75,000. If handled properly will be worth ten times this amount within 5 years. I can sell a half-interest in this and give good terms if desired. Income from the rents is paying the interest in the meantime. Mr. Investor, this will pay to look into.

"See BLISS About It."
328 Bradbury Bldg.

INVESTMENTS—
Party with $2000 cash can get secured investment that will pay 100 per cent. on investment within one year or securities forfeited. Highest references given and every detail furnished to party with the money. If desired, money can be paid in 30, 60 and 90 days. No agents or promoters. Address N, box 674, TIMES BRANCH OFFICE.

A SYNDICATE IS NOW BEING FORMED for the purchase of 2000 acres of fine level alfalfa land in Kern County; artesian wells now in. This land, when subdivided, will bring net returns of 25 to 100 per cent. on the money invested. It is the cheapest buy in that section. For full particulars, address S, box 84, TIMES OFFICE.

WITH CASH FROM FIVE TO TWENTY-five thousand dollars you can secure an interest in one of the most promising and profitable manufacturing institutions on the Coast. Will stand the most rigid investigation. Address P, box 346, TIMES BRANCH OFFICE.

WANTED — CAPABLE BUSINESS MAN, some experience in real estate and building desirable; who has $5000 to $10,000 in cash (real money,) can find a profitable connection in established business. Young man preferred. Address for conference, P, box 399, TIMES BRANCH OFFICE.

WILL SELL YOU AN ESTABLISHED business earning $10,000 per annum for $35,000 and let you run it for two weeks to prove it out before closing deal; don't answer this unless you can qualify for above amount; terms. OWNER, 304 I. W. Hellman Bldg.

BUSINESS INVESTMENTS—

HOME BUILDERS— —HOME BUILDERS.
Opportunity offers for existing company, or new company forming, to take over assets of—a concern having a surplus of about $16,000 (in equities) over liabilities. $5000 cash and about same amount credit required to handle the proposition. The business would insure a good and speedy profit and enable new company to declare early dividend. NORTON, F7821.

NO NEED TO GO TO ALASKA FOR GOLD. Plenty of it right here in California. A tunnel 200 or 300 feet long, costing about $1500 will open up an old river gravel channel, like the "Cherokee" and the Forest Hill Divide, which has paid millions. Work to start at once. A small amount of money lets you in. For particulars call at ROOM 545, 411 S. Main street.

AN ESTABLISHED BUSINESS WITH guaranteed contracts showing big returns desires a party with from $5000 up to fill a responsible position with company. Money secured with interest-bearing bonds. Salary and dividends. 208-9 BRADBURY BLDG.

WANTED—GENTLEMAN OR LADY WITH $5000 to invest in the best-paying proposition in California where large dividends are positively assured and the investment absolutely safe. Address PP, box 532, TIMES BRANCH OFFICE.

AN INDEPENDENT INCOME FOR LIFE. An acre of dates. We plant and care for. Only $500 per acre. Investigate this. COACHELLA VALLEY DATE CO., 432½ South Broadway, Room 42. F1000, Main 3178.

VERY BEST TRACTS FOR SUBDIVISION. Old city property. Frostless orange land. Lots and acres in Wilmington. Exchanges. JOSIAH COPLEY, 204 Union Oil Bldg. Home Tel. 63728.

BUSINESS CHANCES—
Of Many Kinds Unclassified

FOR SALE—
GROCERY STORE.
$12500—Or $500 for fixtures and invoice stock. Rent $30.

$2200—Big stock, including fixtures, horses and wagons, for only $1200. Rent $53. Lease three years. Best residence location.

$300 for fixtures and invoice stock. A small store but extra good location. Rent $19 per month. Will invoice $1000. Call 124 W. 6TH ST., Room 413. All of above the good west-side locations.
B. W. HAYWARD,
Sea Board Realty Co., 601 Exchange Bldg., Third and Hill.

FOR SALE — A WELL ESTABLISHED weekly trade paper controlling a substantial clientele of business in the leading publication of its class in Southern California and has a prestige that no other publication of its kind enjoys. In order to close up owner's business, this publication is offered for sale in connection with other interests. Excellent business opening. Address O, box 557, TIMES BRANCH OFFICE.

FOR SALE—AFTER SUCCESSFULLY CONducting the oldest established collateral loan office in the city we are now ready to retire, and offer you an exceptional opportunity to acquire a successful business, where profits are large and security big. Our specialty, loans on diamonds, jewelry, pianos, furniture, etc. Genteel, easy profitable. We show you how. Inquire 114 S. SPRING, Suite 1.

FOR SALE—GROCERY DOING OVER $150 per day, no credit; not over $300 fixtures; cheap rent. Price $3500, inventory. FORD & RICHARDSON, 504 San Fernando Bldg., 4th and Main.

FOR SALE—GROCERY, DOING OVER $50 per day, 7 days week; rent $25. Including 2 modern living-rooms. Price about $2200. Will inventory. FORD & RICHARDSON, 504 San Fernando Bldg., 4th and Main.

FOR SALE — FIRST CLASS BAKERY ON Main st., in good near-by town; elegant fixtures, fine established trade. Owner sick and must sell. Price $2500.
HARDISON & OBERLANDER,
Main 519. 605 Union Oil Bldg.

FOR SALE — GARAGE AND AGENCY, near-by town; large, new building; 3 years' lease. $6000 cash; can show this business clears $300 month; price $3000 cash; open for strict investigation to those meaning business.
JANSS INVESTMENT COMPANY,
611-13 S. Hill st.

FOR SALE — OR EXCHANGE. FINE GROcery, southwest, $3500; rent $25; 2 years' lease; sales over $50 day; will consider clear real estate; no equities. See MR. DANIEL, 142 S. Spring.

FOR SALE — GROCERY ON W. ADAMS, enjoys high-class trade, doing $50 day; rent $80; stock and fixtures about $3000; this is one of the nicest stores in city. See MR. DANIEL, 142 S. Spring.

WANTED — HAVE CUSTOMER WAITING to purchase a paying established business up to $1500. If you have something that will stand investigation submit to MR. DANIEL, 142 S. Spring.

FOR SALE — RESTAURANT AND A GOOD one, doing over $75 day; rent $125 and two years' lease; clears over $25 weekly; price $600; will take $300 down. See MR. DANIEL, 142 S. Spring.

FOR SALE — NICE BUSINESS IN NEARby town; sells groceries, feed and poultry supplies; rent $18, including 5-room cottage; $450; a fine opening. See MR. DANIEL, 142 S. Spring.

I HAVE OPENING FOR RELIABLE MAN who can invest $300 with his services, in established business; clean light work; no experience necessary; will pay $125 month. Call 124 W. SIXTH ST., Room 412.

FOR SALE — GROCERY STORE LOCATed in growing southwest; 3 living rooms; doing good business; fine place for man and wife $400 cash. Call 124 W. 6TH ST., Room 413.

AN ACRE OF DATES WILL MAINTAIN an ordinary family. Join our co-operative company. Only $500 per acre, terms. Investigate today. COACHELLA VALLEY DATE CO., 432½ S. Broadway, Room 43. F1000, Main 3178.

FOR SALE—WELL ESTABLISHED FIRST-class feed and fuel business, reasonable; selling out to close an estate. EMMA O. SCHAUPP, Administratrix, 240 W. Green st., Pasadena, Cal.

FOR SALE — ADVERTISING BUSINESS. Is paying good money; contracts already secured. Need time for other interests. Very important. Address P, box 229, TIMES BRANCH OFFICE.

WANTED — PARTNER IN WELL ESTABlished automobile business, good location and long lease, must have better than $6000 cash per month. Party must give entire time and attention to the business and invest $1500. Investigate. Call 3218 S. PARK AVE.

WANTED—WILL RENT THE BEST DYE and cleaning store in Los Angeles, nice lease, swell downtown location; fine fixtures; everything complete; established trade. This is an exceptional opportunity. Address P.O. BOX 946.

FOR SALE — POST CARD AND NOVELTY store, best downtown location with lease; full investigation given. Address P, box 401, TIMES BRANCH OFFICE.

$275 CASH WILL BUY GOOD SMALL GROcery, 2 furnished living rooms, rent $15; good location. Address F, box 349, TIMES BRANCH OFFICE.

FOR SALE—LAUNDRY AND OUTFIT AT sacrifice. See NO. 26 at American Laundry, Wednesday noon.

FOR SALE — OLD ESTABLISHED MANUfacturing business, long lease, low rent. Apply 1648 W. WASHINGTON.

FOUR POOL TABLES, GOOD LOCATION, lease; reasonable price. 657 S. OLIVE ST.

FOR SALE — FIRST CLASS, GOOD PAYing cigar store, mahogany fixtures. Owner, wholesaler, shys, sell at invoice. Shopping district. COAST CO., 139½ S. Spring.

FOR SALE — A GOOD COUNTRY TIMES route; will pay $125 or more per month. Address J. B. SNYDER, care Times, Los Angeles.

FOR SALE—STORES, ALL KINDS AND all sizes, city or country; if you want to get in business see my list before buying. DUNLAP, 236-240 S. Los Angeles st.

FOR SALE — CASH GROCERY, SALES $30 day, rent $25; 2 living rooms; stock and fixtures about $1500; will invoice or lump. See MR. DANIEL, 142 S. Spring.

WANTED — WILL PAY CASH FOR GROcery store in good location, doing well. Address P, box 380, TIMES BRANCH OFFICE.

RESTAURANT IN BEST SAN JOAQUIN Valley town, for sale; old established, up-to-date, good-paying, best of reasons for selling. Address N, box 75, TIMES OFFICE.

FOR SALE—TAILOR SHOP, PRESSING and repair stand; 3½ years' lease; rent $25; good location. 117 N. BROADWAY.

FOR SALE—WILL SACRIFICE CORNER grocery store and restaurant. 2362 E. NINTH ST., Santa Fe ave.

FOR SALE — COUNTRY TIMES ROUTE for $500, that will pay $60 to $80 per month. Address J. B. SNYDER, Times Office.

SPECIALTY AGENCY FOR SALE, CLEARing $250 per month. Small investment. Address N, box 552, TIMES BRANCH OFFICE.

FOR SALE — GROCERY STORE DOING $100 day basis; stock invoices $3000. Address E, J. STORY, 1425 South Los Angeles.

FOR SALE — FIRST CLASS MEAT MARket, good business, good location. HOOVER ST. MEAT MARKET, 6862 Hoover st.

FOR SALE — CIGAR STAND, WELL LOcated, 5-year lease. Phone MAIN 4805, F6304. No agents.

FOR SALE — BARGAIN LES THAN 60C on the dollar; dry goods store, ladies' and gent's furnishings. 2561 CENTRAL AVE.

FOR SALE—CASH GROCERY, FEED MARket and soda fountain. Rent $45; lease. Invoice $2800. Phone owner. MAIN 8597.

FOR SALE — GENERAL STORE, 1939 CENtral ave., at invoice; no agents; about $4000. A good business.

FOR SALE—CASH GROCERY WITH MODern living rooms, suitable for couple, 3218 S. PARK AVE. About $700.

BUSINESS CHANCES—
Of Many Kinds Unclassified

$200 — CLEANING AND PRESSING BUSIness; clears $30 weekly under trial; right down town.

$250—LUNCH COUNTER, busy street, rent $20, seats 11; $15 daily; bargain.

BARBER SHOP, near-by city, 2 hydraulic chairs, register; finest fixtures; worth $600; sacrifice $275.

$475—GROCERY, Garvanza district, $30 daily; furnished living room; rent $10, lease; $400 stock; bargain.

$600—BUTTER and EGG ROUTE, clears $30 weekly under trial; team of mules, wagon.

MEAT MARKET; near-by suburbs. $350 weekly receipts, all cash, no delivery; modern equipment; $850.

CIGAR STAND, shoe shine stand, Broadway, valuable lease with cheap rent; now doing nice retail cigar business; $900.

F. C. SIMPSON, 203½ S. Broadway. Clear Titles Guaranteed. Established 1896.

IF YOU CONTEMPLATE BUYING A BUSIness, ESCROW YOUR DEAL WITH THE GERMAN-AMERICAN TRUST AND SAVINGS BANK. SPRING AND FOURTH STS. YOU WILL THEREBY INSURE THE PAYMENT OF ALL UNPAID BILLS AND RELIEVE YOURSELF OF THE LOSS AND TROUBLE OF HAVING TO PAY ANOTHER PERSON'S BILLS.

FOR SALE—FINE WHOLESALE BUSIness, has paid 15 per cent. and good salary for 10 years, only $75,000 cash, balance out of profits.

Another business has paid 12 per cent. and very good salary for 5 years; worth $100,000.

Another worth $50,000 has paid 10 per cent. for 15 years, also many others.

Our 25 years' experience will help you get what you want, and we guarantee everything to be as represented.
MERCHANTS' AGENCY,
602 Consolidated Realty Bldg.

WANTED — A LARGE EASTERN MANUfacturing company, whose product is in universal demand, and without competition, wishes to engage competent, high-class, aggressive men as their Pacific coast

Business Chances—
Wanted and Miscellaneous.

I WANT A GOOD, LIVE BUSINESS PROPOSITION. Have selling and exchanging lines or form partnership with responsible man of equal ability and capital. Give particulars or no notice taken. No agents or brokers. Address V, box 75, TIMES OFFICE.

WANTED — ADVERTISING AND PUBLICITY expert has $30,000 to invest in proven display advertising only in which he will sell profitably through the article or novelty preferred. Send full particulars; dress R, box 329, TIMES BRANCH OFFICE.

WANTED — EXPERIENCED HOTEL MAN and wife, would like to lease small hotel or apartment house. Or will manage same on percentage or salary. Address box 270, TIMES BRANCH OFFICE.

WANTED—TO PURCHASE, A CAFETERIA or good restaurant or grocery store; give full payment for two good houses on same corner. West Adams district or a choice lot or all. R. V. HOUGH, 1121 East 2nd st.

WANTED—MODERN HOTEL, HAVE $1000 cash, $1000 equity in lot. Westlake dist. Apply 708 S. GRAND AVE.

WANTED — GROCERY ABOUT $1000 for equity in modern furnishings. LARSON, Grant Bldg.

WANTED — GARAGE AND AGENCY in Los Angeles; ownership town; will go with owner. No agents. Address V, 13, TIMES OFFICE.

WANTED—CIGAR STAND SUITABLE FOR two. Price not over $1000. Give full particulars in answer. Address R, box 167, TIMES OFFICE.

WANTED — TO BUY A GOOD GROCERY store in good location. L. B. WARD, 325 Security Bldg. Phone Main 1426.

$500 TO $2000 TO INVEST IN A SMALL business or partnership. Address T, box 74, TIMES BRANCH OFFICE.

Swaps—
All Sorts.

FOR EXCHANGE — INVESTMENT stock paying 12 per cent. and cash, for lot or gallow lot in northwest or southwest. 18 S. VERNON AVE., City.

FOR EXCHANGE — HAVE MANUFACturer's contract worth $150 cash. Want land and hosiery, or what have you? HEGG, 617 Lissner Bldg., 324 S. Spring.

FOR EXCHANGE—AUTOS. PARTS. TIRES bought and sold. METZ, 927 S. Main. F1952.

Money to Loan—
Real Estate and Improvements.

AT 6 AND 7 PER CENT.
We make loans on Los Angeles and Suburban Real Estate, vacant or improved.
We loan our own funds and are prepared to do business promptly.
BUILDING LOANS A SPECIALTY.
BUILDING LOANS A SPECIALTY.
CHANDLER, GORE & CO.,
332-4-6 Bradbury Bldg.
F3331. Main 975.

MONEY TO LOAN ON CITY REAL ESTATE. $10,000 to $50,000 at 6 per cent. interest. Building loans our specialty. Apply to MATTHEWS & MATTHEWS, Rooms 400-401 Trust Bldg., 6th & Spring.

MONEY TO LOAN. MAKE LOANS ON city property; building loans a specialty. 213 Trust Bldg., 126 S. Spring.

MONEY TO LOAN. LARGE OR small amounts. STACY REALTY CO., 1st floor Bradbury Bldg.

BROKERS MAKE LOANS ON SECURITIES. Main 8555; 21 SECURITY. Main 8555.

WHEN YOU WANT MONEY ON YOUR Ranch or Orange Grove see me.

In sums of $1000 to $15,000, at 5 to 7 per cent.

DOLPH T. MITCHEL, 420 Citizens National Bank Bldg., 3rd floor. Main 3000. 10 EARNEST & CO., 831 H. W. Hellman Bldg. Phone Main 4672.

REAL ESTATE CONTRACTS, notes, trust deeds, and mortgages; I sell until you get our offer; remember we are principals, not agents; we handle no grafting deals and close transactions immediately; no escrows; we pay all expense of transfer; we also make loans and buy time loans; security must be gilt-edged; we reserve the right to refuse any proposition we do not like. Call, write or phone us; business will receive prompt attention. HOURS & COMPANY, 307-308 Security Bank Bldg., Broadway and 3rd. Phone: Main 4830; Broadway 1851.

SHORT TIME LOANS—MONEY SAME DAY as applied for. $50 to $2500, first or second mortgage contracts, 1 to 12 months; money ready to supply; no brokerage; if you want funds GET THE LOWEST. Mortgages and trust deeds bought. H. M. CORLETTE, 214 Security Bldg., corner Fifth and Spring. F7139; Main 294.

TO LOAN—
SIX PER CENT.
Money to loan in sums to suit. 1 to 7 yrs; privilege of place some money each week on city or country real estate. Mortgages and deeds of trust purchased.
J. BURRIS MITCHELL,
Manager of Loan Department.
H. SULLIVAN,
Manager of Real Estate Department.
F1777. Main 8191.

QUICK SHORT TIME LOANS, $50 TO $2500, 1 to 12 months; no first or second mortgages, contracts and interest in estates; your own funds. Money day of application; lowest interest rates; no brokerage, title or other charges. We also buy mortgages, trust deeds and contracts. A. H. FISHER, 308 Title Insurance Bldg., Cor. Fifth and Spring. F7666. Main 8416.

TO LOAN—MONEY—
ANY AMOUNT.
ON CITY OR COUNTRY PROPERTY.
APPLY TO MR. KELLY, LOAN DEPT.
ROBERT MARSH & CO.,
TRUST & SAVINGS BLDG.
SPRING, BELOW FIFTH.
HOME 10175. SECOND FLOOR. MAIN 8294.

MONEY TO LOAN—
On improved or unimproved real estate in city, country, large or small sums. Money for apartments and stores in course of erection, also several thousand dollars for second mortgages.
D. H. HALDWIN, 328 Bradbury Bldg.
A1440. Main 5338.

I CAN MAKE ONE LOAN OF $50,000 OR more on Los Angeles improved property at 6 per cent., and one loan of $25,000 or more at 7 per cent., and many smaller loans. Who can consider $50,000 or $25,000 on their home place in the city? BLACK, 312 H. W. Hellman Bldg. Broadway 7191.

MONEY TO LOAN—
$500 TO $500,000.
Real Estate Loans—City or Country.
Lowest rates. Money waiting.
R. W. MOYER. 318 Title Insurance Bldg.
F5107; Main 1511.

MONEY TO LOAN ON REAL ESTATE. Building loans a specialty. 211 Trust & Savings Bldg., 4th & Spring.
HUMPHREVILLE BROS. & CO.
F3233. 154 West Fourth st.

TO LOAN—
$500,000.
Must Loan at Once.
City or country property. Any amount. Lowest rates.
MOYER & GILBERT,
44627. Main 5474. 502 H. W. Hellman Bldg.

MONEY TO LOAN
$50 and up on second mortgage, no publicity; low rates. Contracts, trust deeds and mortgages bought.
JOHNSON-TUSSELL CO.,
A3266. 326 Story Bldg.

MONEY TO LOAN—$500 TO $100,000.
We have money on hand to loan on mortgage on city real estate.
DAVID-BARRY CO.,
714-719 Hibernian Bldg.
Ask for Mr. McGregor. F7719. Main 7719.

$50,000 AT ONCE, ON CITY PROPERTY, any amount; no appraisement fee; no attorneys. J. W. WEIGHTMAN, 10 Union Ave. A2426. Main 824.

PRIVATE MONEY, 6 PER CENT. NO delays; you get it straight out; building or country property; 5 years' time. Building loans a specialty. See TAYLOR, 437 Fifth and Spring.

WHEN YOU NEED IT.
Money to loan on private contracts, estates, etc. Lowest rates and where without delay or disappointment. Confidential, plans or specifications not necessary. No commission charged. No publicity. Call, write or phone.
PARK LOAN AND TRUST COMPANY, 628 S. Hill st.

MONEY TO LOAN.
Improved property, city or country. Building loans a specialty.
J. M. ELLIOTT & CO.,
Trust and Savings Bldg.

LOANS—ANY AMOUNT, CITY OR COUNTRY property; low rates; private offices; convenient, reliable; no delays. Private money to loan. Treatment strictly confidential. Let those of pride and poverty call. Suite 1, 2, 3, 4, 5, 6, 7, 8, 9, 10, 11, 12, 13, 14, 15, 16, 17, 18, 19, 20, 21, 22, 23, 24, 25, 26, 27, 28, 29, 30, 31, 32, 33, 34, 35, 36, 37, 38, 39, 40,

THE CITY
AND ENVIRONS.

NEWS IN BRIEF.

Efficiency and Opportunity.

M. Martin Kallman, a magazine writer on business subjects, will address the members of the Knickerbocker Club tomorrow evening on "Efficiency and Opportunity."

To Entertain Alumni.

Miss Nina Updyke will entertain Los Angeles members of the University of Minnesota Alumni Association next Saturday evening at her home, No. 849 Kensington road. All former students of the institution are invited to be present.

Seeking a Son.

W. G. Williams of No. 627 Utah avenue, Santa Monica, has appealed to The Times for assistance in locating his son, Charles H. Williams, 24 years old, a railroad bridge builder. He was last heard from in August, at which time he was working in Mendocino county.

No Such Mixed Mating.

When Augustine Aponte, a Mexican, applied at the marriage bureau yesterday for a license to wed Millie McClain, colored, it was refused by Clerk Sparks, who declared such mixed mating would be violation of a State law. Aponte and the girl gave their place of residence as Duarte.

New Improvement Association.

With the object in view of obtaining adequate police protection and satisfactory lighting and sewer systems for their part of the city, residents of the Wilshire and Harvard Heights district have organized what will be known as the Wilshire-Harvard Heights Improvement Association.

Elks' Lodge of Sorrow.

Los Angeles Lodge No. 99, B.P.O.E., will hold its annual Lodge of Sorrow at 2:30 o'clock Sunday afternoon, December 1, in the Majestic theater. The entire lower floor will be reserved for Elks. Non-members will be admitted by ticket only. Arrangements are being made by a committee consisting of George Goldsmith, C. F. A. Last, W. J. Glaw, T. F. Haywood, Leslie Henry and Byron Erkenbrecher.

BREVITIES.

Change in rates for Sunday "want ads." Effective Sunday, December 1, the rate for "Want Ads" in The Sunday Times, excepting a few minor classifications, will be one and one-half cents a word each insertion. Minimum charge 25 cents. There will be no change in the daily rates. THE TIMES-MIRROR COMPANY.—[Adv.

Attention, auto owners. We have just invented the best, most simple and efficient gas saving device for automobiles yet placed on the market. Call and see it. Discount to dealers. Hammel Oil Burner Company, 640 North Main street.—[Advertisement.

Andirons, grates, gas logs, etc., sold at reduced prices. Frey's Mantel House, 1152 South Los Angeles St.—[Adv.

The Times Branch Office, No. 619 S. Spring st. Advertisements and subscriptions taken.—[Adv.

Colton.

STORE LOOTED DURING NIGHT.

COLTON MERCHANT LOSES MUCH VALUABLE MERCHANDISE.

Three Thousand Dollars' Worth of Goods Hauled Away by the Daring Thieves and No Trace Is Left for the Guidance of Officers—No Money Is Secured.

COLTON, Nov. 12.—The D. W. Willetts Department Store was entered and robbed of goods to the value of $3000 last night. Entrance was gained at a rear door, the goods being placed in suit cases and trunks and hauled away in a wagon, drawn by a single horse.

Among the articles taken were fifty suits of men's clothing, a dozen overcoats, large quantities of silk shirts ties, collars and cuff buttons, whole bolts of silks and satins and baby caps and jackets.

The robbers left the floors strewn with burnt matches and cigarette stubs, and a lamp chimney was found in the alley. Just before noon today, a trunk was discovered in a shed west of the store, where it had been covered with brush. Two suit cases filled with shirts and collars and cuff buttons, fifteen suits of clothing, all in the tray of the trunk were discovered by an employee of the M. A. Hebbard Company, under whose garage the goods had been hidden.

Sheriff Ralphs and Deputy Sheriff Ward are working on the case. Both the register and safe were broken into, but nothing secured except a revolver.

NOT PERFUME OF ARABY.

County Grand Jury to Smell Evidence on Woodhead Ranch Today. School's Kick.

The county grand jury, accompanied by Chief Trial Deputy District Attorney Horton, will visit the Woodhead ranch today, near Santa Fe Springs, to investigate an alleged nuisance said to have made life unpleasant for the two teachers and sixty pupils of the Little Lake school.

The complaint registered at the District Attorney's office and referred to the grand jury, charges that several tons of decomposing beet pulp are stored on the ranch. When the wind bears toward the school the fumes are more like the scent of the Covina piggery than the perfumes of Araby, the protestants say.

The ranch owners see in the complaint only a desire to interfere with a legitimate business enterprise. Under the law, according to Horton, they can be prosecuted on a separate misdemeanor charge for every day the nuisance exists, and can be fined as much as $500 or be imprisoned six months, or both if adjudged guilty. The teachers say the olfactories have become temporarily the cardinal organs of the pupils, which is not as it should be in a temple of Minerva.

Paris, Carmichael & Co.

Funeral directors and embalmers, Tenth and Flower streets. J. D. Paris, Pres.; H. E. Carmichael, Vice-Pres. and Secy., Main 930. F931.

Peck & Chase Co., Undertakers.

1253-1255 South Figueroa street. Lady assistant. National Casket Company exhibits. Tel. Main 61, 62.

VITAL RECORD.

MARRIAGE LICENSES.

The following marriage licenses were issued yesterday. Name and age given.

ANDERSON—MILLER. Charles Anderson, 31; Charlotte Miller, 28.
BAKER—REAGAN. William H. Baker, 25; Grace Reagan, 19.
BUSHELMAN—TOWER. John Bushelman, 40; Florence L. Tower, 35.
CARLSON—BURKHOLDER. Gustav E. Carlson, 35; Mabel M. Burkholder, 27.
CHRISTOPHERSEN — CHRISTOFFERSON. Johannes Christophersen, 28; Emma C. Christofferson, 28.
COULTER—BUTTERFIELD. Howard A. Coulter, 23; Floyda Butterfield, 22.
DASHNER—WELSH. William A. Dashner, 29; Mae E. Welsh, 22.
GREATHOUSE — WARLOWE. Will Greathouse, 29; Theresa T. Warlowe, 23.
HAUFE—STAFFORD. Charles A. Haufe, 27; Ione Stafford, 24.
KELLERIAN—KAPRIELIAN. Garabed Kellerian, 42; Bazar Kaprielian, 30.
LOOMIS—HESLET. George H. Loomis, 68; Frances N. Heslet, 54.
McCOMB—MORAN. Ernest H. McComb, 25; Mary A. Moran, 22.
McKEE—HUTTER. Harry L. McKee, 23; Dorothy E. Hutter, 21.
McLEAN—NORTHWICK. James M. McLean, 81; Christine Northwick, 72.
O'BRIEN—BWEN. Joseph J. O'Brien, 31; Mildred L. Bowen, 24.
PARKER—BRINKLEY. Linden H. Parker, 45; Myrle M. Brinkley, 29.
PRITCHARD—WILHITE. Abraham Pritchard, 67; Bertha E. Wilhite, 30.
REES — KNOLL. George Rees, 28; Louise Knoll, 28.
ROWE—HARDY. Joseph F. Rowe, 34; Ruth A. Hardy, 21.
SARGENT—JONES. James K. Sargent, 22; Gladys E. Jones, 19.
SYLVAS—LINARES. James Sylvas, 27; Nora Linares, 19.
WALTON—TUPPER. Howard I. Walton, 32; Belle D. Tupper, 20.
WENNERBERG—HAGG. Carl Wennerberg, 30; Hannah E. Hagg, 30.
WHITLEY—BROWN. John Whitley, 37; Lucy Brown, 25.

BIRTHS.

Names, sex, place and date of birth.

ANDERSON. Mr. and Mrs. Eustace. Daughter. Toberman Hospital. November 10.
CHACOPLAS. Mr. and Mrs. Charles. Daughter. 324 Castelar street. October 22.
HANNE. Mr. and Mrs. Francis J. Boy. Sisters' Hospital. November 7.
LANE. Mr. and Mrs. Joe P. Boy. Angelus Hospital. November 3.
MACHADO. Mr. and Mrs. Edward. Boy. California Hospital. November 7.
McBRIDE. Mr. and Mrs. Harper E. Boy. 139 East Thirty-seventh street. November 3.
NUGHBARGER. Mr. and Mrs. Claud. Daughter. 846 San Julian street. November 9.
PRESTON. Mr. and Mrs. George. Daughter. 2227 Vestal street. November 9.
RECIO. Mr. and Mrs. Pedro. Daughter. 319 East Washington street. November 8.
SKEFFINGTON. Mr. and Mrs. Allan C. Boy. California Hospital. November 8.
WELLS. Mr. and Mrs. Archie D. Boy. 3611 Wall street. November 7.
WILKINSON. Mr. and Mrs. Frederick C. Boy. California Hospital. November 7.

DIVORCE SUITS FILED.

ANDRADE. Manuel against Chona.
DAVIS. Calvin W. against Lorena.
HIX. Iola E. against Morte M.
OFF. Lucy against Frederick.
SEIB. Rosa E. against Valentine.
SMITH. Jean M. against Myron H.
WARD. Wallace against Linnie.
WILLOCKS. Lydia C. against Thomas S.

DIVORCE DECREES GRANTED.

BURCHATT. Anna V. from Albert J.
CARTER. Alberta from John F.
COWAN. Henrietta M. from George A.
HARTGRAVE. Maggie from George H.

OFFICIAL DEATH LIST.

Name and place of death—	Age.	Date.
ANDERSON, Axel F., Los Angeles	37	9
BRANSCOMB, Nellie F., Los Angeles	48	11
COLLINS, Opal M., Los Angeles	2	10
GOBLE, George W., Los Angeles	67	12
JOHNSON, Lily H., Los Angeles	37	10
McLEAN, Alexander F., Los Angeles	50	10
MILTON, Chester D., Los Angeles	13	11
MURRAY, Leocetta S., Los Angeles	70	11
O'REILLY, Mary G., Los Angeles	45	11
SILVESTRE, Lorentino, Los Angeles	2	11
ULRICH, Elisabeth, Los Angeles	54	10

DEATHS.

With Funeral Announcements.

ANDERSON. November 11, Florence Crosby, beloved wife of Harvey T. Anderson, a native of New York, aged 39 years.
Funeral Thursday, November 14, at 10 a.m., from parlors of Cunningham & O'Connor, No. 1051 South Grand avenue. Interment, Inglewood Park Cemetery. (New York papers please copy.)

BOYD. At his home, No. 1715 Rollins street, South Pasadena, Tuesday, November 12, James F. Boyd, aged 79 years.
Funeral notice later.

FINMIN. In this city, November 12, Freda Finmin, aged 7 years.
Funeral from her late home, No. 1645 East Thirty-ninth street, November 13 at 3 p.m. Flores Bros. & Co., undertakers.

GOBLE. In this city, November 12, 1912, George W. Goble, aged 67 years.
Funeral service will be held at the chapel of Bresee Brothers today at 3 o'clock. Interment, San Francisco.

HOWLEY. At No. 320 Metcalf street, November 11, 1912, Maria Howley, beloved mother of Mrs. Rose Peterson and Charles I. Howley, aged 73 years.
Remains at chapel of Robert Sharp & Son Company, No. 1218 South Flower street. Funeral from St. Vincent's Church, Thursday at 9 o'clock. Interment, Calvary Cemetery.

HUIE. At No. 1871 Crocker street, Mary D. Huie, aged 66 years.
Remains at Robert Sharp & Son Company. Interment, Elmira, N. Y.

KINTZ. November 12, 1912, Lawrence J. Kintz, aged 23 years.
Remains at Robert Sharp & Son Company. Interment, St. Louis, Mo.

LA BERGE. In this city, November 12, Frank E. La Berge, aged 63 years.
Remains at Pierce Bros. & Co., No. 810 South Flower street. Funeral from Hollenbeck Masonic Temple No. 1956 East First street, Thursday at 2 p.m.

McLEAN. At No. 527 West Sixth street, November 10, 1912, Alex F. McLean, aged 59 years.
Funeral services will be held at chapel of Bresee Brothers, 955 Figueroa street, Wednesday at 2 o'clock. Interment, Forest Lawn Cemetery.

MORPHY. In this city, November 12, 1912, F. J. Morphy.
Remains at Bresee Brothers. Funeral notice later.

POOLER. On Monday, November 11, at the home of his mother, George Allen Pooler of Twin Falls, Idaho, second son of the late Frank W. and Edwina P. Pooler, in the 29th year of his age.
Funeral services will be held Wednesday, November 13, at 2:30 p.m., at the chapel of Pierce Bros. & Co., No. 810 South Flower street. (New York City and Vermont papers please copy.)

POWERS. At Brawley, November 11, Ridgley C. Powers, aged 75 years.
Funeral from his late home, No. 817 West Thirtieth street, November 14 at 2 p.m., Bartlett-Logan Post and Corps in charge. Pierce Bros. & Co., undertakers.

PRATT. At his home in Glendale, No. 1212 Lomita avenue, November 12, 1912, Richard M. Pratt, aged 61 years.
Funeral services will be held at Pulliam undertaking parlors, Glendale, today, 2:30 p.m. Interment, Forest Lawn Cemetery.

RATH. In this city, November 12, 1912, Adeline Rath.
Funeral today at 2:30 p.m. from parlors of Brown & Willett, No. 1047 South Figueroa. (Cleveland, O., papers please copy.)

ROSEBUSH. In this city, November 12, Elizabeth Rosebush, aged 73 years.
Remains at the parlors of Pierce Bros. & Co. Interment, Erie, Kan.

SHEETS. At No. 1223 East Twentieth street, November 11, John C. Sheets, beloved husband of Catherine Sheets, aged 59 years.
Funeral today at 8:45 a.m. from parlors of Cunningham & O'Connor. Requiem mass at St. Patrick's Church at 9:30 a.m. Interment, Calvary Cemetery.

THORNE. November 11, 1912, Julia H. Thorne, aged 65 years.
Remains at Robert Sharp & Son Company. Funeral notice later.

VREELAND. At No. 409 East Forty-third street, November 11, 1912, John V. R. Vreeland, aged 76 years.
Funeral services will be held at chapel of Bresee Brothers, 955 South Figueroa street, Thursday at 10 o'clock.

Cemeteries.

Inglewood Park Cemetery

"The Only Modern Cemetery." Outside the city limits, on the Hawthorne car line. All lots are perpetually cared for. 300 acres of beautiful PARK and CEMETERY.
Office 207 South Broadway, Room 202. Phones F3303, Main 4659. Cemetery Phone 10541.

Hollywood Cemetery

Location ideal — modern and attractive. High, rolling lawns; beautiful lakes, trees and shrubbery. All lots under perpetual care. Melrose and Colegrove cars to grounds. A1131. 308 LAUGHLIN BLDG. Main 891. Cemetery phones 59955. Hollywood 843.

The Old Reliable Jeweler
Established 1892
Geneva Watch & Optical Co.
305 South Broadway

Include In Your New Home:
An Up-to-Date Gas Range,
An Automatic Water Heater,
And a Gas Furnace.
Los Angeles Gas and Electric Corporation.

"The Exclusive Specialty House for Feminine Apparel"

Myer Siegel & Co.
443-445-447 South Broadway

Hats AND UNTRIMMED Shapes

An Extraordinary Showing at Prices Astonishingly Low!

WONDERFULLY clever and original Shapes from the best domestic and foreign makers will be special features. It is a collection that will be a surprise to even the best posted buyers of high-class millinery. Prices are positively enticing—ranging from $8 to $18. The assortment is so varied that to describe them all would be impossible—*you must see them to realize their beauty and quality.* Select one at the earliest moment—it will be an economy and a satisfaction!

SEE particularly our line of Hats at $12 to $15. We do not believe you can find their equal in beauty and style on the coast! Wednesday, remember!—don't let your opportunity pass.

See our Special Window Display.

Imported Negligees and Sacques

Sketch of Model at $7.50
Other Sacques as low as $5

Imported specially by us for women who are particularly fastidious—and yet the prices are exceptionally low. Hand-scalloped — some elaborately embroidered in beautiful designs—exquisitely dainty and beautiful. There are House Sacques, like and similar to sketch; also handsome Negligee Robes—the latter being proportionately low priced. Crepe de chine, albatross, messaline and Jap silk—all rich materials.

IN DOMESTIC MAKES we have beautiful Sacques of albatross beginning at $2.75. Others of crepe de chine at $4.50 up. Albatross Robes at $4 up—crepe de chine robes $12.50 up.

Furs In all the latest styles now here. Furs ready to wear, made to order, remodeled and repaired.

"The Exclusive Specialty House for Feminine Apparel"

Smith's
A California Grocery Store

Apples. Special
UTAH JONATHANS—
Fine, high color, 175 to 200 in box; 8 pounds for 25c; per box, $1.25.
POTATOES—
Salinas Burbanks, 50 pounds for 83c.
Sacramento River Burbanks, 50 pounds for 60c.
CIDER—
Sweet and pure, per gallon, 35c.
POPCORN—
Every one has a popper; 2 pounds for 15c.
CARQUE, Mission Figs, Unsulphured. "Now being demonstrated in our Store." Taste them—small packages, each, 10c
2½ pound packages, each, 25c
CHOCOLATE—
Bishops, "the best ground." If the velvety taste and flavor of this chocolate is not more pleasing than the brand you have been using, money will be refunded.

Walter E. Smith Co.
212-214-216-218 So. Spring St.
Home 60451; Main 8873.

Glasses rightly fitted. Satisfaction Guaranteed. C. L. McCleery, Optometrist-Optician, 455 So. Broadway. Over Owl Drug Store.

ST. CATHERINE'S SCHOOL.
(Formerly Marlborough Preparatory School and Girls' Collegiate Lower School.)
636 West Adams St.
Between Chester Place and Figueroa St. A Non-Sectarian Preparatory School for Girls under 15 years of age. A limited number of resident pupils.
Montessori Class—Boys admitted to the Montessori Class and first grade.
Principals: Miss Thomas and Miss Musgrove.
Formerly Principals of Girls' Collegiate Lower School.
Telephones West 4532; Home 22209.

Tis Interesting to Know
Send for it—Full of facts that Vitally Concern You.
FREE
Guarantee Bldg. Investment Company's
Room 201, 207 So. Broadway.
Jas. T. Cawthorn

AUCTION

Fine furniture, carpets, rugs, gas ranges, etc., at our store, 747-749 S. Spring. Every Monday, Wednesday, Friday afternoons at 2 o'clock.
REED & HAMMOND. F3545; Bdwy. 2360.

AUCTION

FURNITURE AND CARPETS.
Wednesday, Nov. 13, 10 A.M. & 2 P.M.
1501-3-5 SO. MAIN ST.
RHOADES & RHOADES, Aucrs.
Main 1259—25679.

Thos. B. Clark
AUCTIONEER
632 S. Spring St.
F1907 Bdwy. 1921

Los Angeles Auction Company
Office and Salesroom
131-133 North Spring Street
(Old Hamburger Bldg.)
Main 4231 or F8129

AUCTION

THURSDAY, NOV. 14, AT 10 A.M., AT 2614 GLEASON ST.
8 rooms of Furniture, Rugs, Household Goods, by SUGARMAN AUCTION CO.

Rhoades & Rhoades
Real Estate, Live Stock And General Auctioneers.
Guaranteed estimates on household furniture or bought outright for cash. Salesroom 1501-3-5 S. Main. Both phones 1259.

AUCTION

Every Monday, Tuesday, Friday and Saturday at 322-324 S. Main st. Rugs, Carpets, Stoves and general household goods. Phone Home F5487, Bdwy. 4783. California Auction Co., General Auctioneers.

And did you ever notice that when you go into a vegetarian restaurant or cafeteria they offer you imitation pork chops, imitation quail-on-toast and other things that they say can't be told from real meat? If a thing is not good, why imitate? Also when you can get the original, why bother with imitations?

We've never imitated yet—never had to. If other tailors want to try to imitate our styles and fabrics that's their business. But here's one they can't touch—

Suit to Order
Very Special . . $23
Other Suits to Order $20 to $40

A. K. BRAUER & CO.
TAILORS TO MEN WHO KNOW
TWO SPRING ST. STORES
345-7 S. SPRING · COR. 5th & SPRING

The Crown of Womanhood

"Uncared for hair cannot be beautiful. There is no part of the human makeup so revengeful as the hair. It cries out: Look at me, care for me, or I will disgrace you! Treat me with consideration and I will be a glory to you."

With the above words, Lillian Russell, an unquestioned authority on feminine attractiveness, places no uncertain value on nice hair as a beauty asset. Unkempt, uncared for hair not only cannot be attractive but is actually a disgrace.

But why have ill-kept, untidy hair? By devoting a few moments regularly to brushing and intelligent application of **Newbro's Herpicide**, the hair may be made to yield wonderful returns in increased personal charm.

Dandruff, which is due to a germ or microbe, is the direct cause of more hair trouble than anything else. The hair becomes thin, harsh, uneven and falls out in quantities. It looks dead and lifeless; there is no luster. The scalp itches.

Herpicide will destroy this dandruff germ that is causing all the trouble, cleans the scalp, gives the hair life, snap and luxuriance. The hair stops coming out, the itching ceases almost at once, and withal there is a most gratifying sense of cleanliness.

To the woman who wishes to make the most of nature's gifts by having fluffy, beautiful hair, **Newbro's Herpicide** is a toilet necessity. It is exquisitely perfumed, and is a delightful hair-dressing.

In 50c and $1 sizes. At toilet goods counters everywhere. If not as represented, your dealer will refund your money.

Applications at the better Barber Shops and Hair-Dressing Parlors.

Send 10c for sample bottle and booklet to The Herpicide Co., Dept. S, Detroit, Mich.

The Sun Drug Co. 2nd & Broadway. 328 So. Broadway. 2nd & Spring. 6th & Broadway. 1658 Temple St. 7th & Olive. 300 N. Los Angeles.
Special Agents.

U C
J. P. DELANY, OPTICIAN
Established here since 1895.
426 S. BROADWAY.
Headquarters for Artificial Eyes.

AUCTION

Wednesday, 10 a. m.
187 East 35th St. (Take Maple Ave. Car.) Furnishings of a 5-room bungalow, fumed oak rockers and chairs, Morris chair, mahogany pedestal ladies' desk, large mirror, dining table and chairs, Body Brussels and Axminster rugs, folding bed, library table, stands, maple and oak dressers, iron beds, springs, mattresses, pillows, blankets, electric fan, refrigerator, electric iron, curtains, dishes, utensils, kitchen table, gas range, oil heater, lawn mower, etc. REED & HAMMOND, Aucts., 747-749 S. Spring. Phones—F3545, Bdwy. 2360.

AUCTION

Thursday, Nov. 14th, at 10 A. M.
Five rooms of very good furniture.
815 EAST 20TH ST.
Furniture is of the best and like new. Take San Pedro car.
The R. H. STROUSE CO., Auctioneers.
210 Central Bldg.
Broadway 1539. F5702

THE NEW HOME OF THE **GREGG SHORTHAND and BROWNE SYSTEM COMMERCIAL COLLEGE**
COR. FIRST AND BROADWAY
FREE Books and Supplies. Positions for Graduates. Use of Typewriter at home free. W. H. H. GARVER, Pres. and Mgr.

LOS ANGELES BUSINESS COLLEGE
Oldest Business College Corporation in Southern California. Enroll now for Fall session. 327 West 8th St.

The Westlake School for Girls.
Residence and day school. Accredited to Berkeley, Stanford and Eastern Colleges. Fall term opens Sept. 25. Catalogue upon request. 612 SOUTH ALVARADO.

KENNARD'S POLYTECHNIC
BUSINESS COLLEGE.
1929 S. Grand Ave.
$10.00 a Month. Positions for Graduates. A WEEK'S TRIAL FREE.

EGAN SCHOOL
MUSIC and DRAMA
Top Floor Majestic Theater Bldg.
60371 Phones Main 3357

If you don't know just what you want in the way of an overcoat—let us help you decide.

We have a wide variety for you to choose from.

In any weight you may prefer.

In any model you may desire.

In any pattern you may like.

All tailored in the Mullen & Bluett inimitable way.

Chesterfields, Great Coats, Ulsters, (Raglans) for Young Men, Box Coats.

Tweeds, Chinchillas, Homespuns, Oxfords, Cheviots, Kerseys, Meltons.

Coats with plaid backs.

In fact, you'll be able to decide easily what kind of a Coat you want—at the moderate price we ask.

Mullen & Bluett
BROADWAY at SIXTH

Schools and Colleges.

HOLLYWOOD SCHOOL FOR GIRLS
OUTDOOR SCHOOL—Sunset Boulevard and Hay Ave. Boarding and Day College, Preparatory and General Courses. Catalogue on Application. Phone Echo Canyon Car. FALL TERM OPENED SEPT. 23RD.

THE ORTON SCHOOL FOR GIRLS
Reopened for 22rd year Sept. 24th. 154 S. Euclid Ave., Pasadena. Boarding, day college preparatory courses, art and music. Outdoor study. Home Telephone

ANGELES VISTA SCHOOL
Day and home school for girls of all ages. Out-door life; individual attention. 1844 St. Andrews Place. Home 73544.

Page Military Academy for grammar school boys. Largest school of its kind on Coast. Send for catalogue. 137 W. Adams. Phone 21260 or Bdwy. 3

GIRLS' COLLEGIATE SCHOOL
Twenty-first Year.
Adams and Hoover sts. (Casa de Rosas.) Accredited leading colleges. Special work. Miss Parsons and Miss Dennen, Principals. Tels.—24156, W. 727.

St. Catherine's School
Opens October 1
(Formerly Marlborough Preparatory School and Girls' Collegiate Lower School.)
636 West Adams St.
Between Chester Place and Figueroa St. A Non-Sectarian Preparatory School for Girls under 15 years of age. A limited number of resident pupils.
Montessori Class—Boys admitted to the Montessori Class and first grade.
Principals: Miss Thomas and Miss Musgrove.
Formerly Principals of Girls' Collegiate Lower School.
Telephones West 4532; Home 22209.

VON STEIN ACADEMY
MUSIC AND ART
The ULTIMATE school for SERIOUS students. Beginners and advanced. All instruments. 1912 catalog. Information free from Secretary, 958 S. Hill St. A3780; Bdwy. 3933.

SAN DIEGO ARMY & NAVY ACADEMY.
The ideal school for boys, combining military discipline with training of a home of refinement and culture.
Write for catalogue. Capt. Thos. A. Davis, Supt., Pacific Beach, Cal.

Marlborough School for Girls
Twenty-fourth year opens October 1. Latin, English and College preparatory courses. Certificate admits to Vassar and to Eastern Colleges. Primary department for little girls. Collegiate and university work. Course in Domestic Science. Classes in Music, Art and Elocution. Boarding and day pupils. Special advantages for ladies "off for the season." Primary Department: Miss Ethel M. Wade, B. Chase.
Miss Wilshire will be at the school during July and after Sept. 1st. Call at 3 o'clock or by appointment. Phone 10541.
Mrs. George E. Ogden, Principal.
Miss Grace Whedon, B.L., Associate Principal. Address Box 1, Hollywood.

NOVEMBER SPECIAL
Now active—BEGIN NOW—QUALITY is our MAGNET—QUANTITY is not "free" (silver or literature—F1344, Main 3

The Jessamine Tea Room
5th Floor Hamburger Bldg.

The Foothill School
Miss Rabede
R. F. D. 14.
A country school for girls. Full physical development in outdoor living and individually arranged courses of study for each student's needs. Phone Bdwy. 3933.

HARVARD SCHOOL
Western Ave. at 48th St.
The year around school.
Send for Illustrated Catalogue.

A Few Used Instruments at Discounts of $150 to $200

These pianos are very slightly used, and may be told from new. It will be a pleasure to have you come in, look and try them for yourself.

Geo. J. Bi
30 YEARS IN BUSINESS IN SO
446-448 South
Kranich & Bach Pianos
Ludwig Pianos
Steinway Pianos
Cable Pianos
The Weite-Wigmore
Kurtzmann Pianos
SAN DIEGO BRANCH, 1350

The Los Angeles Times

XXXIst YEAR. WEDNESDAY MORNING, NOVEMBER 13, 1912. POPULATION: { By the Federal Census (1910)—319,198 By the City Directory (1912)—419,889

H. B. Blackstone Co.
318-320-322 South Broadway.

Smartest New York and London Coats

For Women and Misses.

Newest styles in the fabrics reigning now in New York and London. Distinctive models in velours de laine, chinchillas, novelty boucles, Bengo and smart mixtures in Irish and Scotch tweeds.

$25, $35 and Up

Also splendid values at $15, $16.50 and up.

Tailored Suits, Stylish Paris Models

Sizes for Women and Misses.

Following out striking designs of original Paris models. Featuring the new short coat now so popular. Wide range of choice in French Broadcloth, Corduroy, Velveteen, Diagonal, Serge and other mannish materials. Unusual values at

$25, $35 and $45

Large variety plain and fancy Tailored Suits $15, $17.50, $19.50.

New Arrivals in Tailor Suitings

Mannish Nub Homespuns—56 Inches Wide

Mannish effects in tans and grays, comprising the light shades of gray and tan, overplaids and new overplaid combination colors, in this material especially desirable for tailored suits, women's and misses' coats and school coats. Never made to sell for less than $1.50. Today, per yard $1.50

Natty Two-Tone Suitings

Rich and New

Just received and specially priced. A choice of pleasing two-tone designs giving the Bedford effect without the cording. A most satisfying choice in gray, black, brown, wood brown, two-tone blue, gray and other fashionable shades. Full 54 inches wide. Per yard $2.00

Special---Tailored to Measure

Fine new material, with best findings and Skinner's or Dutchess satin linings, in any new tailored effect desired, with the finest skilled workmanship and a fit we absolutely guarantee.

$39.50 and Up

36-Inch Moire Silk

A remnant of the fabric destined for great popularity all next winter and spring. A very pretty showing now in blue, gray, tan, brown, navy and other colors fashionable for suits and trimmings.

$2.00 Per Yard

Pure Linen Handkerchiefs

Special value at 12½c. All pure linen. Hand embroidered with initial; hand embroidered corner only; or all plain. Specially priced for today 12½c

Wonderful in Tonal Results

Whether in Upright, Grand or Player Piano

Kranich & Bach

$10 Monthly Buys an Upright

Kranich & Bach is one of the famous old makes of Pianos which is still produced by the family whose name it bears. The Kranich's and the Bach's of today are actively engaged in the production of these Pianos are descendants of the Founders of the House—and fitted by training and inclination to carry out its ideals. Not content merely to make Pianos of the highest grade, they have em-

Features That Are Exclusive

Kranich & Bach, features that place this Piano in a class by itself, and give it a wonderful "individuality." Kranich & Bach Uprights have the violin scale, and the largest sounding Board used in any Upright Piano, giving a "grand-like" tone which is so pleasing. Kranich & Bach Grands have the Isotonic Pedal, by means of which the tone is reduced to the softest pianissimo without affecting its evenness

Superb Kranich & Bach Players

Would you select a Player that has all the individual qualities that distinguish the Piano whose name it bears?

Then choose the Kranich & Bach.

This instrument is built complete by the Kranich & Bach Company. It has an original Player mechanism, especially designed in accordance with the Kranich & Bach idea of tone, touch and durability.

It is not an "assembled" Player with one of the usual stock player actions—but conforms to the peculiar "temperament" of the Kranich & Bach Piano, because these makers have designed it so.

The Kranich & Bach can be used as a Player or as a standard Upright Piano, which can be played by hand on the usual keyboard, without involving any changes. Prices are $800 and $950, according to style. Easy terms.

Geo. J. Birkel Co.

35 YEARS IN BUSINESS IN SOUTHERN CALIFORNIA.

446-448 South Broadway

Los Angeles Pianos — Lafargue Pianos, Sidway Pianola Pianos, The Wolfe-Nignon Players, Kurtzmann Players, Schmer-Cecilian Players, Farrand-Cecilian Players, Kranich & Bach Players, Victor Talking Machines

SAN DIEGO BRANCH, 1356 FIFTH STREET.

Small Earthquake.

ORDER LAWS TO SHAKE 'EM UP.

Grand Jury Asks Big Batch of County Bills.

Treasurer Loses Inheritance Tax; Others Suffer.

General Road Levy Is Also Provided for.

The county grand jury yesterday requested Deputy District Attorney Hammon to prepare bills to be submitted to the Legislature at its next session, which, if passed, will take notable perquisites from the County Treasurer, practically put some humane societies out of business, make subdividers personally responsible for taxes on their plats, allow the Supervisors to levy a general road tax, and give the Assessor, Auditor and Tax Collector more time in which to get out their figures.

The latter bill will involve making amendments to cover thirty sections of the code, according to Hammon, and he expects that it will occupy most of his time for the next three weeks. Under the new law the Assessor will begin work in January, a month earlier than at present; the Supervisors will make the tax rate earlier, the Auditor will have more time to get his extensions to the Tax Collector, and the latter will be given a breathing-space to make out his bills before taxes become due and payable.

Congestion in these three departments resulted this year, according to Auditor Lewis, in errors in making Pasadena school tax rates that caused the county expense of approximately $200 in hiring extra clerks to make erasures on 10,000 tax bills that were issued before the mistakes were discovered. A discount will be allowed on the second tax installment if paid before the first becomes delinquent.

Inheritance taxes will be made payable through the tax collectors, and the fees will go to the county, instead of the Treasurer, as at present. Subdividers of real estate between January 1, when the Assessor begins work, and the date taxes are due will be held personally responsible for taxes on their lots, instead of allowing these to accumulate as a lien on the property, to the confusion of county book-keeping.

Another bill will empower the Board of Supervisors to levy a general road tax on the whole county for road-building and maintenance, instead of raising funds by a district tax, as is done at present. This is to be a steady annual levy, for such specific purposes as are not now satisfactorily covered by existing enactments.

An act that is expected to arouse a vigorous protest from interested persons will take fines from the humane societies, at whose instance they are levied, put these into the county treasury, and place the societies themselves under the control of the county. Complaints of abuses by various societies have been coming in for months.

The Board of Supervisors recently ordered the investigation of the United States Protective Association by the District Attorney, who transferred the task to the grand jury. The association had presented claims against the county running from $30 to $150 a month, for fines that were to be remitted to it. Supervisor Nellis objected to paying the claims, saying he knew of a case trumped up without provocation against a contractor working for the county, by which the work had been held up.

"I don't like a law under which such a body can support itself in this manner," said Chairman Pridham at the time. "That act is one of the most infamous ever passed by the Legislature of this or any other State."

Another change will be the transfer of the issuance of hunting licenses from the County Clerk to the License Collector, and the commissions will go to the county. Hammon was chosen for the drafting of the bills because as a member of the Legislature from the old Seventy-fifth Assembly District in 1907 and 1909 he had much experience in work of that kind. Five sessions were held during his tenure of office.

Honeymoon Train.

HOBBLE-SKIRTED BRIDE OUTRUNS A LOCOMOTIVE.

Mrs. James C. Haggarty,

Formerly Miss Stella Louise Hayden. She celebrated her marriage yesterday by an entirely unpremeditated foot race with the California Limited and won in spite of a tight skirt that tripped her at the last moment and made it necessary for pursuing friends to literally throw her aboard the fast-moving cars.

THE wedding morn yesterday of James C. Haggarty, son of Mr. and Mrs. J. J. Haggarty of No. 2315 West Adams street, and Miss Stella Louise Hayden, daughter of Mr. and Mrs. H. F. Hayden, formerly of Salt Lake City, was thrilling and strenuous to a degree. The ceremony at St. Agnes' Church at 8:30 o'clock, a.m., was followed by a wedding breakfast at the home of Rev. Fr. Moloney, No. 1424 West Adams street, which proved so delightful that the bride and groom reached the railway station after their honeymoon train had started. They made a thrilling dash after fast disappearing California Limited through the Santa Fe yards, a dash resulting in apparent but temporary victory for the fashionable but exceedingly tight skirt worn by the bride. It maliciously prevented her from successfully making a flying leap from ground to platform. Instead, she landed in a heap—a heap in which her newly-acquired husband was approximately scrambled, but finally eager friends tossed the newlyweds aboard, somewhat bruised and ruffled, but still happy.

A coterie of friends assembled at the station betimes, which means about thirty minutes before train time in order that the collection of rice, old shoes and other wedding bric-a-brac, might be judiciously and appropriately distributed. The minutes wore away, but brought no bride and groom. It came to be 10 o'clock. The conductor was kindly disposed, but "orders is orders," and leaving time is leaving time.

"Toot! Toot! All a-a-a-board." The wheels move. The Limited is off for Chicago. Suddenly there is a commotion. An automobile dashes up to the station disregarding every speed law ever built. There is a flash of color through the waiting-room, a sudden splash of rice, and the race is on. "Trying to catch that train?" inquired the original idiot, and the groom stopped long enough in the mad flight to reply: "No, you chump, I'm just chasing it out of the yard."

The bridal party gains; the conductor and passengers stand ready with outstretched arms to help; a shriek, a leap; horrors, the skirt holds—hobbles were not made for train hopping—and all seems o'er. Then it is that victory is snatched from the jaws of defeat and both bride and groom are gathered up by pursuing friends and unceremoniously tossed aboard the rapidly-moving cars. Haggarty said that a business appointment in New York made the acquiring of that particular train absolutely imperative.

The ceremony which united the two well-known young folks was performed by the Very Rev. Dean J. M. Haggarty, of London, England, an uncle of the groom, assisted by Rev. Fr. Moloney, pastor of St. Agnes, and Rev. Fr. Hegarty of St. Vibiana's. The bride wore a troupe suit, with hat, gloves, and shoes to match, a corsage bouquet of Cecil Bruners, and a set of toupe furs.

After a month's honeymoon in New York and other eastern cities, Mr. and Mrs. Haggarty will make their home in this city.

MANY WOMEN CALLED.

Twenty-one to Testify in Case Against Eddie, According to District Attorney's Office.

Twenty-one women have been subpoenaed to testify for the State in the case against Guy Eddie, charged with having contributed to the delinquency of Alice Phelps, a minor, according to information issued yesterday at the District Attorney's office. It is declared most of these women approached Eddie, to ask for positions in helping exterminate vice in Los Angeles, and in many cases they will complain that the former city prosecutor made improper advances to them. The trial will begin on the twenty-first inst. before Judge Wilbur.

STARVING AND DESPERATE.

Girl-Wife, Hungry and Destitute, Barely Prevented from Dashing Herself to Death.

Without money for food and lodging, pending the hearing of her complaint against her husband for non-support, Mrs. Kate E. Woods rushed out of Judge Monroe's courtroom yesterday afternoon in an apparently despairing mood. She wept bitterly as she declared that life had nothing more in store for her.

Mrs. Frederic S. Kammerer, wife of an attorney, who happened to be passing through the corridor on the eighth floor of the Hall of Records, saw the young woman rushing as though to fling herself from an open window.

She took her to Miss Eula Hitchcock, who is employed in investigating non-support cases. Mrs. Woods, who is 19 years old, said that she and her husband could not get along and that Monday he left her in a rooming-house.

"I had just 8 cents left," sobbed Mrs. Woods. "I went to see Deputy District Attorney Joos, who issued the complaint. My husband earns good wages and ought to be made to give me at least enough to live on."

After vain efforts were made to find some home for the unfortunate girl-wife, Humane Officer McLaughlin said he would see she had a home until a court order could be secured compelling the husband to contribute a weekly sum for his wife's support.

Mrs. Woods said she had eaten nothing for twenty-four hours.

Great Deal.

RANCH SALE INVOLVES OVER TWO MILLIONS.

A MAMMOTH realty transaction and a quick business turn were consummated yesterday morning when the Los Angeles Extension Company and the Inglewood Extension Company, headed by the Torrance-Marshall Company, Dr. W. Jarvis Barlow and M. S. Hellman, formally transferred to a new $3,000,000 corporation organized by Robert Marsh & Co., the 4200-acre holding known as the Freeman ranch and which immediately adjoins Inglewood on the west, extending westerly to Playa del Rey, southerly to Wiseburn Station and northerly to the great ranch property recently acquired from the estate of E. J. ("Lucky") Baldwin by the Los Angeles Investment Company. The consideration in the deal is given by Robert Marsh, of Robert Marsh & Co., the brokers in the sale, at approximately $2,200,000, which is an advance of nearly $200,000 over the figure reported to have been paid by the Torrance-Marshall syndicate for the property on September 28, of the present year.

Among those interested in the corporation which has just acquired the old Freeman holdings are some of the leading financiers and business men in the city. In the board of directors of the organization are former Senator Flint, Henry H. Robinson, Dan Murphy, Dr. W. Jarvis Barlow, H. H. Sinclair Harry Gray, C. C. Carpenter, W. E. McVay, J. S. Torrance and Robert Marsh.

In discussing the transaction yesterday afternoon, Marsh stated that the corporation he represents will at once start plans for the subdivision and marketing of the entire property. A townsite is to be laid out at a point in the holding as yet undetermined, and thousands of lots, most of them one-quarter and one-half-acre sites, are to be prepared for the home builder. An enormous sum is to be expended in street improvements, parks and other features.

One of the enterprises under discussion by the new owners is the construction of a splendid boulevard from Playa del Rey to Inglewood, bisecting the tract and connecting with the county good roads system. An electric line directly into the heart of Los Angeles from the ranch is also in contemplation.

The great holding consists of the 2700-acre Aguaje de la Continela rancho, which until its purchase by the Torrance-Marshall interests a little over a month ago, was owned by Col. Dan Freeman, and of the 1500-acre Rancho Sausal Redondo, formerly the property of Col. Freeman's daughter, Grace E. Howland, and of Charles Howland. Much of the area comprising the two ranches is within ten miles of the center of Los Angeles.

Law's Vagaries.

NOT THE NOOSE BUT AN ASYLUM.

Missouri Believes Mrs. Lesh Merely Insane.

But Sheriff Comes Far as If for Real Borgia.

Reluctant to Try Her on a Doctor's Evidence.

A curious example of the manner in which the law must take cognizance of self-accusation, even where such claim is almost universally disbelieved, was supplied yesterday by the arrival here of Sheriff M. T. Henderson of Sedalia, Pettis county, Mo., to take back Mrs. Pansy Ellen Hastings Lesh, who says she slew two women in Missouri years ago.

Sheriff Henderson made it clear that the Missouri authorities do not believe Mrs. Lesh's story of the deaths of Mrs. Quaintance and Mrs. Coe, though he has made his thousand-mile trip exactly as though he and everyone else did. The machinery of the law has moved majestically through the formalities of securing a complaint charging murder in the first degree but the probabilities are strong that the self-styled Borgia will never be tried. Instead she will be taken immediately before a lunacy commission and, if found deficient, will be incarcerated in the insane asylum of Nevada, Mo.

The Sheriff came from Sedalia to Sacramento, where he left his requisition papers with instructions to forward them here as soon as honored. He expects them today or tomorrow and will catch the first train for the East with his prisoner.

"We do not expect to try Mrs. Lesh on a murder charge, the killing of Mrs. Quaintance," said Sheriff Henderson. "We will be satisfied to send her to an asylum if it can be shown that she is mentally unsound. We do not anticipate any trouble in that direction. Of course, if we should fail to convince the examining board that Mrs. Lesh is of unsound mind, I presume we will have to press the murder charge against her.

"It will be impossible to successfully prosecute in the matter of the death of Mrs. Coe, of Sedalia, for the attending physician, Dr. Cole, is dead. Dr. Ferguson, who attended Mrs. Quaintance of Greenridge, is still living. When we were advised that Mrs. Lesh had surrendered and confessed, we consulted him. It was upon the evidence he gave us that I signed the complaint charging the woman with murder in the first degree.

"Dr. Ferguson told us that Mrs. Quintance was suffering from the grip when he was called to see her. She did not appear to be very ill. A day or two later she was suddenly taken with cramps and died of symptoms that then caused him to think his patient had developed cholera. In view of the confession made by Mrs. Lesh, the doctor says he can now see symptoms of poisoning, due to the administration of rough on rats.

"As we now recall it, Mrs. Coe died under similar circumstances. She was not dangerously ill at any time, but was suddenly stricken with cramps and passed away. In neither instance was there any suspicion of foul play. They were not aroused until we learned that Mrs. Lesh had confessed.

"After Mrs. Qaintance died, Mrs. Lesh came to Sedalia. Mrs. Coe took a liking to the girl, and placed her in her home instead of sending her to a State institution."

This is Sheriff Henderson's second trip to Los Angeles this year. Last January he took Jessie H. Moore back to Sedalia, where he was convicted of passing bad checks and sent to Jefferson City for sixteen years. Moore was arrested by Detectives Jones and Irvin in a rooming-house on West Eighth street.

Sheriff Henderson was the guest of Central Station officers yesterday and was taken for an auto ride through the city. He is registered at the New Baltimore Hotel.

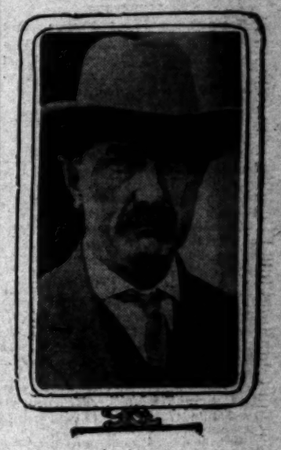

Sheriff M. T. Henderson

Of Pettis county, Mo., who arrived here yesterday to take back to the scene of her alleged double slaying Mrs. Pansy Lesh, self-made Lucretia Borgia. He says she will probably go into an insane asylum instead of the gallows.

Second Trial.

DARROW HEARING MAY BE DELAYED.

CHIEF DEFENSE ATTORNEY IS STILL ABSENT.

Bain Case Set for a Week from Monday—But Continuance Will Probably Be Asked—Defendant Does His Best to Dodge the Issue. "Ready," Says Fredericks.

Though the second trial of Clarence Darrow on the charge of bribing a juror in the McNamara case is set for the 25th inst., court attaches do not believe it will be tried on that date. Earl Rogers, who has been sequestered in some private sanatorium for the past month, is said to be only convalescent and not able to enter upon a long trial.

It is expected that some attorney connected with Rogers's office will appear in court on the date set and move for a continuance of at least two months. It is not probable that there will be any opposition from the District Attorney.

Both Capt. Fredericks and Asst. Dist.-Atty. Ford are ready to go ahead with the case, the evidence having been prepared long ago and the various witnesses interviewed.

The indictment charges Darrow with bribing Robert F. Bain, a permanent juror in the McNamara trial. Bain confessed hi staking $400 from Bert H. Franklin, at one time Darrow's confidential detective. Mrs. Bain corroborates the story of her husband, Franklin is the other main witness.

The fact that T. S. Hardy, a newspaper reporter who attended the McNamara case, was yesterday subpoenaed to appear before the grand jury, gave rise to intimations on the part of Courthouse attaches that there are new developments in the Darrow case. Capt. Fredericks denied this and said if Hardy had been subpoenaed it was upon some other matter.

Darrow has been in and out of this city for the past few weeks. He makes his headquarters at Rogers's office in the California building. He is exerting every influence to prevent the second trial. Several times recently he has stated that the fatigue of a long court case and the nervous strain would seriously impair his health.

He has also told some of his friends that he could try his own case, if necessary, with the help of Harriman and possibly other Socialistic friends who would donate their legal services. Darrow declares he is in reduced circumstances and went on a lecture tour recently to raise money to pay his bills.

Capt. Fredericks declined to discuss Darrow yesterday or to talk about any phase of the case. "We will be ready the 25th inst.," said he.

Two Millions Too Much.

HUGE NEW DEBT'S TO USHER IN NEW YEAR.

A CHRISTMAS present to city taxpayers consisting of an addition to their burden of taxation of $2,000,000, which engineering experts have pronounced unnecessary, was foreshadowed yesterday at the meeting of the Public Service Commission with the announcement that the new year will be ushered in with a bond issue of at least $8,400,000 to finance the Graham plan for the distribution of the aqueduct surplus, approved at the recent election. Arrangements are to be made to secure money on the city's credit to begin the work within a few weeks.

Practically all of the surveys for this expensive system, which calls for an expenditure of more than $2,000,000 increase over the distribution plan proposed originally by a board of eminent consulting engineers, were made before the plan was voted upon at the election last Tuesday. The original plan called for a total cost of $6,750,000, including the Chatsworth and San Fernando reservoirs, to serve an area of 135,000 acres, an outlay which would be spread, it was estimated, over a number of years. The estimated cost of the Graham plan does not include reservoirs, and it is seriously doubted if the system can be built for $8,400,000, inasmuch as it proposes to cover an area almost twice as large as that contemplated in the original plan. The big line to San Dimas will take at least $5,250,000. But whatever its cost, the taxpayers of the city will have to stand it.

The frankly-expressed intention of the board is to spread the system over a much larger area than the water capacity of the aqueduct will supply, and to sell only to the highest bidders. Little or nothing has been said of the pledge given to the Federal government by representatives of Los Angeles that the aqueduct is being built as a public necessity and not as a commercial speculation by the city.

There is also a serious question as to whether the city, after supplying water to consumers throughout the county, has a legal right to withdraw the supply even for its own use, despite express contracts to that effect. It is pointed out that such a clause in the contracts may seriously affect the market for the water, may lead to long-drawn-out, costly, litigation, and engender sectional feeling between city and county. Forseeing this, the City Council of Pasadena, in making a proposition recently to purchase aqueduct water, stated: "Any contract entered into between the two cities for water, or rights to water, shall be, in effect, the delivery of water in perpetuity." The present plan provides that the city can withdraw water from its customers upon a three-year notice.

Opponents of the Graham system point out still further that, under it, all of the water which goes to the San Gabriel Valley will be lost to the city, while under the original plan devised, it was calculated that the seepage from the San Fernando Valley, amounting to 4000 miners inches, would be taken up in catch basins below the city and used a second time for irrigating the territory between Los Angeles and the sea.

Grand Opera.

TARQUINI REAL SELF IN CARMEN.

NOT SEDUCTIVE LIKE CALVE BUT COMPELS WITH VIVIDNESS.

Temperaments of France and Tuscany Make Comparison of Two Great Singers Farce—Lambardi Star Gives Twentieth Century Version of Famous Role.

BY HECTOR ALLIOT.

One of the largest audiences that has come to hear the Lambardi company filled the Auditorium last night to once more listen to Bizet's masterpiece, the ever popular "Carmen."

There may be differences of opinion as to one opera or another; all agree in considering "Carmen" one of the most satisfying.

The librettists and the composer, all three long experienced in the requirements of composition, scenic action, dramatic interpretation, music and song, have given in "Carmen" one of the five great operas of the Italian and French repertoires.

No one wondered last night at the fact that Tarquinia Tarquini succeeded in taking the Covent Garden audiences by storm.

She has been sometimes compared to Calve, Calve of the younger days. No greater error could be made for those who have kept green the memory of that fascinating French actress.

Calve was seductive, full of guarded abandon, was possessed of gentle naturalness and refinement.

Calve, brought up in that marvelous romantic atmosphere of Paris, a generation ago, gave always a French "Carmen" that fascinated the refined taste of the times in which she won her fame.

But the days have changed, realism with a certain acridity is now required to fill the bill. Tarquinia Tarquini with her daring, bravura and boldness attracts and retains attention. She is more natural, more dramatically the daughter of the Sevilian suburbs than Calve ever could be.

Her Tuscan intense temperamental nature gives to that role a vivid reality; Tuscans are closer in actions, directness and expression without complexity than any French man or woman could be.

Tarquini possesses also that youthful, sinuous figure and freshness of voice that aids her lyrism and fine vocal training in giving a new "Carmen," a la twentieth century.

Giorgi as Don Jose; Givacchini as Escamillo, Pinecchi, Martino, d'Oria and Puglia combined with the now excellently-trained orchestra, combined to give a performance long to be remembered.

Verdi's "La Traviata" will be given in matinee today, with the popular Mme. Pereira as Violetta, Mme. Pinecchi will be heard as Flora, Armanini will again be Alfred, a role specially suited to his talent, and Giardini will appear as the dignified Elder Germont.

For the last time "Mme. Butterfly" will be sung tonight.

Matini will be heard as Cho-Cho-San, Zisoli as Suzuki and Agostini will be Lieut. Pinkerton and Nicoletti the American Consul.

Pathetic.

PLIGHT OF BOY IN FAR HAWAII.

ANGELENO LAD SEEKS POLICE AID IN HONOLULU.

Stanford Student Declares He Is Shadowed by Secret Service Men. Mother Believes His Mind Overbalanced by Study—Detained Pending Sanity Investigation.

Armed with a loaded automatic pistol and declaring he was shadowed by a secret service man, Herbert R. Schulz, 19 years old, graduate of the Polytechnic High School, student of the Leland Stanford University, and son of Henry A. Schulz, a bookbinder of No. 1139 Catalina street, walked into the police station in Honolulu last night and demanded protection. He is held pending examination as to his sanity, according to a cablegram from Hawaii.

When informed of Federal wireless advices that the young man had sought protection from the police of Honolulu, Mrs. Henry A. Schulz, the boy's mother, tearfully stated, "He must be temporarily unbalanced from overstudy." Her husband ill and three daughters at school the mother is almost frantic. She immediately addressed a letter to the Chief of Police of Honolulu asking him to send her son home to her. She declared she would keep the news of her boy's plight from her husband because of his physical condition and the effect the shock might have on him.

"This is terrible, terrible," she said. "What can I do? If my boy had only followed my advice and remained at home. He must be sent to me at once. He needs a mother's care. He is demented from overstudy. Nobody was following him. He imagines that. Oh, if they only will take care of him and return him to me. He surely must have money enough to defray his expenses home."

This is young Schulz's second trip to Honolulu, and, according to his family, he should be known there, as he was at one time employed by the government in Hawaii under a relative, W. S. Martin, then chief of survey there, now in the East.

"Graduating from the Polytechnic High School's engineering department, Schulz took the Hawaiian position to get practical experience before entering college. He spent some months in Hawaii and returned to Los Angeles to take a post-graduate course in engineering at Polytechnic and prepare for his entrance to Stanford. He entered the university for the fall semester the third week in September.

A month ago he wrote his mother that he intended returning to Honolulu. She, in answering, begged him to reconsider, but he sailed on the Wilhelmina, from San Francisco a fortnight ago.

Young Schulz was born in Los Angeles. When still a tot his family moved to Quincy, Ill., and lived there nine years, but prior to the trip east he attended the Berendo-street school. He has always been a studious youth and his family has often feared he would harm himself by too close application to his books.

"BURKE" Dry Gin—second to none, delivered everywhere by connoisseurs."—[Advertisement.

HANDS ACROSS THE DESERT.

Yuma Boosters Refuse to Hide Their Light Under Bushel so Bring It to Los Angeles.

A breath of the desert has wafted over from Yuma, Ariz., and settled, for a run in one of the windows of the Southern Pacific offices at Sixth and Spring streets.

The exhibit was put in place by O. N. Hendricks, secretary of the Yuma Commercial Club, assisted by T. A. Behrenfeld, and yesterday it attracted a "standing-room only" crowd.

The display is in two parts; on one side the pristine desert, with its sandy waste over which a camel plods his weary way. The opposite picture depicts a bustling city, railroads, huge bunches of dates hanging in mouth-watering clusters from a "live" branch, oranges, grape fruit, alfalfa land and a profile map showing the sluices and dams of a great irrigation system that is bringing life and activity into the dead places.

The exposition is made under the direction of the Yuma Commercial Club and is expected to prove good advertising for the three-day celebration November 18, 19 and 20, of the completion of the siphon under the Colorado River, which carries water by gravity to 40,000 thirsty acres.

Yuma boosters are enthusiastic over the agricultural future of their valley and the clever Spring-street exhibit is a sample of their promotion activity.

Satisfied.

RAILROAD MEN CLAIM VICTORY.

PLEASED WITH DECISION OF STATE SUPREME COURT.

Pacific Electric Attorneys Say City Assessor Fails to Carry Point in Case Regarding Operative Taxation—Assessment Made by Equalizers Must Stand.

Though the Supreme Court has not passed upon the question of what constitute operative and non-operative property of railroads for the purpose of taxation, the result of the hearing on mandamus proceedings before the court en banc at Sacramento is satisfactory to local railroad managers and counsel.

The taxes involved in the case of the Pacific Electric Company amount to only a few thousand dollars but the officials consider that the recent action of the Supreme Court has virtually sustained their position. City Assessor Mallard, who thought he had discovered a new way of double taxation on railroad property, is the loser, according to the view of the railroad lawyers.

The State Board of Equalization, which was represented at the hearing by Atty.-Gen. Webb, maintained that the City Assessor had not made his complaint to the board within the statutory time and therefore had no power to cancel the assessment already levied upon the physical properties of the electric railroad company.

The Supreme Court has held that the city of Los Angeles could not go back of the assessment fixed by the State Board of Equalization, which board found that extra supplies of rails, ties and other stock that might be used any day should be taxed as operative and not at a higher rate as non-operative.

"I have not read the Supreme Court decision as yet," said Atty. J. W. McKinley, of counsel for the Pacific Electric, yesterday. "However, it appears that the protest of the City Assessor, made after the statutory period, was not allowed. I understand our taxes have been paid so the decision does not affect us that way. The State Board of Equalization took our view of the way in which a little surplus stock should be taxed. This board has power to fix the rates and we had no difference with them. I do not know of any further legal action to be taken this year."

RESIGNS BY REQUEST.

J. W. Bornholdt stenagrapher in the office of United States District Attorney McCormick has resigned his position by request and returned to his home in San Francisco. Application has been made for a list of three eligibles of the Civil Service Commission in San Francisco to fill the vacancy.

Finding the Winners.

JUDGES IN CHARGE OF BOOKLOVERS' CONTEST.

Correct List of Answers Is Turned Over to Them by "The Times" and the Work of Checking Up Answers of the Thousands of Contestants Will Go Forward Rapidly.

THE judges of The Times Booklovers' Contest met in the cashier's office of the National Bank of Commerce Monday morning at 11:30 o'clock, and opened the sealed envelope containing the correct list of answers to the seventy-seven pictures that have been published in The Times.

The judges then proceeded to the vault in The Times Building, where the answers submitted by approximately 10,000 contestants are stored.

Plans were immediately formulated for the checking up of the answers. It is expected that the names of the 141 prize-winners in the contest will be announced early in December.

The judges who will arrange all the details necessary to assure absolute fairness in the determination of the winners are: Robert A. Read, president Read Advertising Agency; H. W. Clough, advertising expert, and A. Carman Smith, president Newitt Advertising Agency.

At the meeting of the judges at the National Bank of Commerce, Cashier Henry Stave delivered to them the sealed envelope which had been placed in the bank's vault.

At that moment the judges assumed entire charge of the contest. The seal of the envelope was broken. Inside were four envelopes, each of which contained a list bearing answers to a given number of pictures. The seals of the four small envelopes were broken, and the lists read by the judges. Up to the time the judges glanced over the four lists in these envelopes there was no one man in the world who knew the answers to all of the pictures. The Contest Manager chose one group of answers, and three members of The Times' staff chose three other groups. Each compiled his list, and sealed his envelope, and has not since revealed to anyone the titles for which he designated drawings.

A force of clerks is now busily engaged in checking up the answers, and as soon as the work is completed the correct answers will be published in The Times at the rate of eleven a day for seven days, and the names of the winners announced immediately after all of the correct answers have been published.

MAGONISTAS' TRIAL.

Fifteen Men and Women to Answer to Charges of Rioting—Two Others Decamp.

Fifteen of the seventeen men and women arrested last fall in connection with the demonstration at the Federal building, when the Magon brothers were sentenced for violation of the neutrality laws, were arraigned before Police Judge Fredericksen yesterday on charges of rioting. The case will be heard by a jury at 10 o'clock tomorrow morning.

Four women, Mrs. Jane Doe Celevera, alias Mrs. Anastacia Figueroa; Maria Figueroa, alias Maria Talavera; Lucile Casterena alias Lucile Guidero, and Valentine Espinosa, are each held under $500 bonds. Chief Sebastian ordered the eleven men released on their own recognizance. Antonio Sarabia and Louis Sanchez did not appear and Mrs. Amelia Corker and Dr. Carl Schulz, bondsmen, will have to show cause why $500 bail in each instance shall not be forfeited. Sanchez is said to be ill. Sarabia is believed to be in jail at El Paso.

Judge Frederickson placed the bail of the eleven men at $100 each, but consented to the Chief's action when Sebastian assumed responsibility for the prisoners' appearance. The Chief ordered the men released after Dr. Schulz and Mrs. Corker assumed the women's bail, but refused longer to be responsible for the men, Louis Schur, G. Ruiz, J. Ege, A. Teliez, J. Clark, A. Cisneros, F. Valdez, G. Dickinson, P. Castereno, C. Guidero and J. Rincon.

Cash Registers—Wanted.

Highest cash price paid. Cashier Cash Register Co., Third and Los Angeles streets.

A Rousing Appetite Is a Keen Delight

And What Is of Greater Interest, Stuart's Dyspepsia Tablets Enable the Stomach to Digest Whatever Is Eaten.

We all like to see the way healthy children devour their meals. Would we could all do the same! Eating ought to be a delight. It is one of life's chief enjoyments. People who cannot relish a good meal are apt to fall into those ill-tempered moods from which they view the world as a sorry place to live in. So let us learn to employ the best means of harmonizing our existence and thus extract from our daily grind all the pleasure there is to be had. This we can do by keeping our stomachs in prime, active working order.

A majority of people have come to know the blessings which an occasional use of Stuart's Dyspepsia Tablets confer upon the stomach. They are unquestionably the most popular remedy known, for the reason that dyspepsia is the national disease, and these wonderful little tablets have long since acquired a national reputation as a thoroughly reliable and efficient cure for all forms of dyspepsia and indigestion.

No matter how great the excess of food taken into the stomach, one or two of these tablets will digest every particle of it. A package of Stuart's Dyspepsia Tablets should always be in the house. Many a person has saved himself from a serious attack of acute indigestion by using them after heavy meals, such as are eaten Christmas, New Year's, Thanksgiving and other holidays and festal seasons.

After attending banquets, late suppers, heavy fancy dinners, after-the-ater parties, etc., where one has dined sumptuously and luxuriantly, Stuart's Dyspepsia Tablets should invariably be used, as they digest the food perfectly and completely, and prevent all possibility of dyspepsia, which, without their use, is more than likely to ensue.

Americans are exceedingly fond of the good things of life, and there is apt to be great excess of eating, and the only way to overcome its bad effects on the stomach is to employ a powerful and efficient digestive such as Stuart's Dyspepsia Tablets, which always insure a good digestion.

Obtain a 50c box from your druggist today.—[Advertisement.

Ready Money

It is the man with ready money who is able to take hold of opportunity when it comes.

But ready money does not mean you must hoard your savings under a bushel awaiting the call of opportunity.

Your weekly savings deposited in the Security Trust and Savings Bank will not only have a protection from possible loss such as you cannot possibly provide—but will be earning money for you—while you wait.

Under every critical analysis the "Security" is the logical bank for you to choose.

The "Security" stands first in every feature that should influence you in choosing a bank—first in the amount of its deposits and resources—first in the conservatism of its policies—first in convenience and time-saving facilities—first in the number of its depositors.

Total Resources Over $47,000,000.00
Capital and Reserve ..... $ 3,300,000.00

4 Per Cent Interest on Term Accounts
3 Per Cent on Ordinary Savings Accounts

New account windows—25, 26, 27, 28 and 29.

SECURITY TRUST & SAVINGS BANK

Savings—Commercial—Trust.

Equitable Branch, Spring at First.
Security Building, Spring at Fifth.

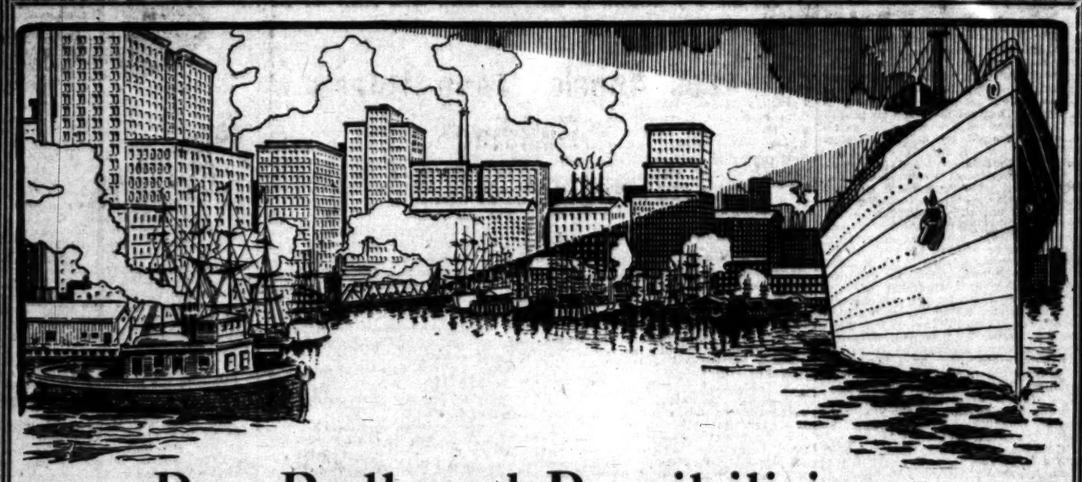

Pay Roll and Possibilities---

----$300,000 is the *monthly* pay roll of San Pedro---
----the *largest* of any small city *in Southern California*---
——Where you find *more people* working than you *have* houses to house them—
——Where there are *absolutely* no houses for rent and *few* for sale—
——Where men are *positively* forced to live elsewhere because this is a *condition* and not a *theory*—
——Where more *money* is being spent in *preparation* and *development* than all other cities in the County of Los Angeles *combined*—
——Where *concentrated effort* for the commercial supremacy *must* be made by the city of Los Angeles—
——that is the city of *San Pedro* now—the *place* of possibilities—the place you *ought* to see in order to accomplish the *most* from your investment—
——therefore, *you* can to your advantage *investigate* the one best buy—

Harbor View Addition

——the *closest in* addition on the market—
——the *finest tract* in all the harbor district —
——Improvements, gas; water; electricity; graded, rolled and oiled streets; concrete curbs and sidewalks; shade trees—
——A *view* of ocean that is *incomparable* and but a few short blocks from the very *heart* of the water front.
——On the mesa *adjoining* the West Basin to the East, a district just *commencing* to *develop*—
——*Initial* prices in this tract will *double* and *redouble* as the city and the harbor grows—
——Go see it now—

Special Parties Leave Daily at 10 A. M.
25c Round Trip 25c. Get Tickets at Our Office

—— Sunset Phone, Broadway 1944— —Free Folder If You Write—

The Lonnquist Company

514-515 Los Angeles Investment Building — Corner Eighth and Broadway

Useful Gifts

¶ In your choice of a gift for a loved one, find something that will do more than appeal to the recipient merely as a beautiful reminder of the giver.

¶ We are showing some rarely pretty silver and gold mounted purses, flasks, canes, umbrellas, collar boxes, flasks, shaving sets and many other novelties—gifts which are given added attraction by their practical use.

¶ There is no possibility of dissatisfaction in any purchase. The Montgomery Standard, backed by 30 years of fair dealing, is your guarantee of absolute safety.

¶ Our Prices, always the lowest consistent with highest quality.

Montgomery Bros.
GRANT JEWELERS
BROADWAY AT FOURTH STREET

FOR
Health--Strength
USE
DAMIANA BITTERS

A wonderful invigorator and Nervine. A powerful special tonic for both sexes.

For sale at all Drug Stores and Liquor Dealers or

Naber Alfs & Brune
AGENTS,
635 Howard St., San Francisco, Cal.

Looking for Lo...

Try the Mexican Pacific States of Sonora-Sinaloa-Tepic-Jalisco.

Let us list you for a copy of our new booklet.

H. Lawton, G.P.A.

Sou. Pac. Railroad of Mexico
Guaymas, Mexico

WOMEN'S WORK, WOMEN'S CLUBS.

By Sydney Ford.

English thoroughness, French art, and Arabic hospitality combined, make the ideal housewife, according to standards set by Miss Ednah Rich when she addressed the women of Pasadena Monday afternoon, on her favorite subject, household economics. She pointed out the fact that for every vocation under the sun, except that of housekeeping and homemaking, women require scientific training. If a woman chooses to become a teacher, she has expert training to fit her for that profession; if she takes up the profession of medicine, or law, or that of a trained nurse, she receives expert and scientific education along these lines—but if she essays to be what is what Ruskin called a lady and a home-giver, why, she receives no sort of special or scientific training whatever.

At least, such has been the condition of things up to within a few years. Now, however, the science of household economics has found a place in the college curriculum and the girls are being carefully trained to fill that highest and most supreme vaction in all the world for women—the queen of the household. And the beauty of it is, the girls take to it wonderfully. Miss Rich says that so popular are the cooking classes in the College of Manual Arts and Home Economics at Santa Barbara, over which she presides, that the girls can scarcely wait for the years to roll round when they can get a chance to cook in the kitchen. And she made the happy prediction that the next generation of women in California will be a generation of housekeepers and homemakers, and when we have strong homes, we have less distress in the community," she observed.

Miss Rich also made the startling statement that, even in these times of the high cost of living, it is quite possible to give a lunch for 9 cents and have the right proportion of nutritive elements. The cafeterias have demonstrated that it is service and not that costs—not the actual food supplies.

Only the other day I was reading that a certain college professor in an eastern university had startled the community by advising that it is a perfectly safe proposition for a couple to marry and set up housekeeping on an income of $15 a week, and he goes on to itemize just how this can be done and leave a fair margin for incidental expenses. He allows but $4 per week for food and declares that is an ample sum.

Miss Rich in the course of her address remarked that she could show families, in a perfectly good condition, that have been in use ten years at the Santa Barbara institution over which she presides, which indicates that it is not only the careful and scientific preparation of food, but the equally important economy of energy caring for kitchen utensils that receives attention in this splendid institution, which is turning out expert housekeeping and home-makers.

Besides her knowledge of household economics, Miss Rich is an authority on wood and the author of "Paper Sloyd for Primary Grades," now in its second edition. She was a protege of the late Miss Blake, a wealthy Santa Barbara woman, who sent Miss Rich first to Boston, where she graduated from the Sloyd Training School, and then to Sweden to the world-famous Naas institution. Miss Blake built and equipped a fine sloyd school, and, and at her death bequeathed it to the city of Santa Barbara on condition that Miss Rich should always be at its head. Miss Josiah Allen's wife, Miss Rich says she is entitled to the degree of "P. A." and "P. L." which, translated mean, "promiscuous advice" and "promiscuous investigation," judging from the inquiries she receives from housekeepers everywhere, running the gauntlet from the extermination of flies, the making of ice cream, to Persian rugs.

From Plays to Pots and Pans.

In a stage setting of aluminum pots and pans, kettles and casseroles, and alcohol stoves, refrigerators and fireless cookers, Charles Barnard, playwright, author, lecturer, scientific investigator, co-editor of the Century dictionary, and last, but by no means least, "household engineer," stood before the women of Los Angeles Monday, sharing honors with Miss Rich, to exploit the very latest, most modern and scientific methods of cooking. He raised a roar of laughter in the outset when he addressed his audience as:

"Ladies and fellow-hopsekeepers, I stand before you as the emancipator of your sex; I have never read a cook book, I have no use for them; they are expensive and advocate wasteful methods. I experiment and find things for myself working always on a scientific basis—and then went on to tell, demonstrating as he went, how to apply science to cookery in the kitchen. He made coffee in a most modern percolator method; boiled eggs according to the latest methods, and illustrated how a couple of soapstones properly appiled will serve as a roasting pan in a fireless cooker to roast the Thanksgiving turkey to a turn without its being "basted," or looked at from the time it goes into the cooker till it came out with every bit of the nutriment preserved. It required just twenty minutes to heat the soapstones to roast the turkey; it would have taken three hours in the ordinary oven, with the attendant watching every minute at so much an hour, and the turkey shrinking a pound for every five, whereas the soapstone method not an ounce was lost in waste, and the gas meter still.

"The same science that the author of "Blue Ribbon Fair" put into the mechanical contrivance of the famous Vapo-Cresolene vapors, when applied to cooking and kitchen utensils, has made him known as a household engineer. Mr. Barnard paid his respects to the prepared stewpans, and preached a sermon as he circulated among the audience and pans on the simplicity of cooking, when it is properly and scientifically done. He declared that simplicity is in the multiplicity of utensils and advised that $1.50 was enough for a kitchen outfit for two and showed the sample. He applied to the housewife the advice that Hill, the great railroad magnate, gave as the secret of success to a young man in the railway world—"Haul coal," he declared, half the time goes to waste when she should make every step count in the economy of energy. She should bring something to the table to pass every time she goes into the room and thereby conserve her strength.

At the close of the demonstration the audience flocked to the platform and formed a clover field to examine the array of kitchen utensils and to sample thereby demonstrating how much club women are interested in civics and politics.

Money

y money who is able to take
en it comes.

not mean you must hoard
unhel awaiting the call of op-

posited in the Security Trust
not only have a protection
as you cannot possibly pro-
g money for you—while you

nalysis the "Security" is the
choose.

first in every feature that
choosing a bank—first in the
and resources—first in the
licies—first in conveniences
es—first in the number of its

r..... $47,000,000.00
..... $ 3,300,000.00

est on Term Accounts
linary Savings Accounts
rs—25, 26, 27, 28 and 29.

ITY TRUST
GS BANK
mmercial—Trust.
nch, Spring at First.
ing, Spring at Fifth.

CURITY | SERVICE

ful Gifts
of a gift for a loved one,
that will do more than
recipient merely as a
nder of the giver.
g some rarely pretty all-
mounted purses, flasks,
as, collar boxes, flasks,
nd many other novelties
are given added attrac-
ractical use.
ossibility of dissatisfac-
rchase. The Montgom-
backed by 30 years of
your guarantee of abso-

ways the lowest consist-
est quality.

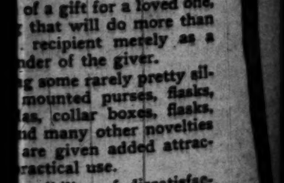

bery Bros.
ELERS BUILDING
FOURTH STREET

Looking for Land?
Try the Mexican Pacific States of Sonora-Sinaloa-Tepic-Jalisco.
Let us list you for a copy of our new booklet.
H. Lawton, G.P.A.
Sou. Pac. Railroad of Mexico
Guaymas, Sonora, Mex.

WOMEN'S WORK, WOMEN'S CLUBS.

By Sydney Ford.

English thoroughness, French art, Arabic hospitality combined, the ideal housewife, according to standards set by Miss Ednah Rich Kelley, she addressed the women of the Household Economics. She pointed out the fact that for every vocation under the sun, except that of housekeeping and homemaking, women require scientific training. If a woman wishes to become a teacher, she has to have training to fit her for that position; if she takes up the profession of medicine, or law, or that of a trained nurse, she receives extensive and scientific education along these lines—but if she essays to be a mere housekeeper and homemaker, year a few future citizens and what Ruskin called a lady and a helper, why, she receives no sort of special or scientific training whatever.

At least, such has been the condition of things up to within a few years. Now, however, the science of household economics has found a place in the college curriculum and girls are being carefully trained to fill that highest and most sacred function in all the world for a woman—the queen of the household. And the beauty of it is, the girls take to it wonderfully. Miss Rich says that so popular are the cooking classes in the College of Manual Arts and Home Economics at Santa Barbara, over which she presides, that the girls can scarcely wait for the term to roll round when they can have a chance to cook in the kitchen. She made the happy prediction that there will be a generation of better housekeepers and homemakers, and when we have strong homes, we will have less distress in the community," she observed.

Miss Rich also made the startling statement that, even in these times of the high cost of living, it is quite possible to give a lunch for 9 cents that has the right proportion of nutritious elements. The cafeterias have demonstrated that it is service and not meal costs—not the actual food value.

"The other day I was reading of a certain college professor in an eastern university had startled the community by advising that it is a safe proposition for a man to marry and set up housekeeping on an income of $15 a week. He goes on to itemize just how much he does and leave a fair margin for incidental expenses. He allows $8 per week for food and says that is an ample sum.

Miss Rich in the course of her address remarked that she could show you, in a perfectly good condition, one that has been in use ten years at a Santa Barbara institution over which she presides, which indicates that it is not only the careful and scientific preparation of food, but the more important economy of time and caring for kitchen utensils that receives attention in this splendid institution, which is turning out not housekeeping and homemaking but her knowledge of household affairs, Miss Rich is an authority on the subject and the author of "Paper Work for Primary Grades," now in its second edition. She was a protégée of the late Miss Blake, a prominent Santa Barbara woman, who brought Miss Rich first to Boston, where she graduated from the Sloyd Training School, and then to Sweden to the world-famous Naas institution. Having built and equipped a sloyd school, and, and at her death bequeathed it to the city of Santa Barbara on condition that Miss Rich should always be at its head.

"Dr. Josiah Allen's wife, Miss Rich says she is entitled to the degrees of "P. A." and "P. L." which, she means, "promiscuous advice and "promiscuous investigating" from the inquiries she receives from housekeepers everywhere, running the gauntlet from the consolation of flies, the making of ice cream, to Persian rugs.

New Plays to Pots and Pans.

The stage setting of aluminum ware, pots, kettles and casseroles, the double stoves, refrigerators and fireless cookers, Charles Barnard, scientist, author, lecturer, investigator, co-editor of the century dictionary, and last, but by no means least, "household engineer" before the women of Los Angeles Monday, sharing honors with Miss Rich, to exploit the very latest, most practical and scientific methods of housekeeping. He raised a roar of laughter from the outset when he addressed his audience as:

"Ladies and fellow-housekeepers. I don't know you as the emancipator of women; I have never read a cook book; have no use for them; they are a nuisance and advocate wasteful methods. I experiment and find things out myself working always on a business basis—and then went on to show how demonstrating as he went, how to apply science to cookery in the modern kitchen. He made coffee in the modern percolator method; cooked an egg according to the latest methods and illustrated how a couple of stone stones properly applied to a frying pan in a fireless cooker would cook the Thanksgiving turkey to perfection without its being "basted," or looked at from the time it went into the cooker till it came out ready to serve, every bit of the nutriment preserved, it required just twenty minutes per pound, and the soapstoner to roast the bird; it would have taken three hours in the ordinary oven, with the basting every minute at so much per, and the turkey shrinking a pound for every five, whereas by the fireless method not an ounce of the bird is wasted, and the gas meter is not affected.

"Professor Barnard declares that the author of "Mother Goose" put into the memorable lines of the famous nursery rhyme, when applied to cooking methods, has made him a household engineer. Mr. Barnard paid his respects to the pretty fireless cooker, and preached a gospel that is to be circulated among the women of the land on the simplicity of cooking when it is properly and scientifically done. He declared that the secret of success is to the multiplicity of utensils, and advised that $1.50 was the price of a kitchen outfit for two people, and in the sample. He applied the advice that Hill, the railroad magnate, gave as a recipe of success to a young man in the railway world—"Haul coal." The average housekeeper, he declared, half the time goes to the store when she should make a study in the economy of time, and should bring something home to pass every time she goes to the room and thereby save steps.

At the close of the demonstration Mr. Barnard invited to the platform any of the women in the audience field to examine the kitchen utensils and to personally demonstrating how much club women know about cooking and politics,

IT'S FINE FOR Catarrh

Millions of Catarrh Victims Have Used Booth's HYOMEI With Wonderful Results.

This picture shows the little hard rubber HYOMEI inhaler the exact size.

If you own one you can get a bottle of HYOMEI (liquid) for only 50 cents.

If you do not own one, $1 will secure for you a complete outfit, including inhaler. And now you have in your possession something that has banished more cases of catarrh than all the catarrh specialists on earth.

Just breathe HYOMEI—that's all you have to do—no stomach dosing. The soothing, healing air passes over the inflamed membrane, kills the germs and heals the inflammation.

It is guaranteed to end the distress of catarrh, coughs, croup and colds, or money back. Distributed by druggists everywhere.

Booth's HYOMEI (pronounce it High-o-me) is Australian Eucalyptus and other grand antiseptics. It contains no cocaine or other injurious drugs.

literature and art, nothing can quite exterminate the normal and natural attitude toward the house and home.

The Rejuvenation of Grandmother.

I have received a letter that interests me exceedingly, and I am going to share it with my readers. It is written in a quaint, old English hand and comes from one of my coterie of young women who have passed the three-score milestone of life. Modesty forbids me to mention the flattering opening remarks, so I will commence where the writer says:

"I was greatly entertained by what you wrote the other day about the 'young girl of 82;' I cut it out and will send it to England; I am 62, and I can keep up fifty continual jumps skipping the rope, which I think pretty good."

Well! Imagine a grandmother skipping the rope half a hundred times without pausing for breath! What a supple, graceful figure must this charming woman of sixty have preserved, and what a bright and shining light she is to the rising generation.

Right on the heels of this I read in yesterday's Times of another grandmother, the wife of a Chicago University professor, who has just made a cradle for her grand-daughter in Redlands — cutting, polishing and modeling the mahogany wood with her own hands.

Someone — isn't is Longfellow? — says that age is opportunity no less than youth itself, though in another dress, and as the evening twilight fades away the sky is filled with stars invisible by day.

Cosmos Club Today.

Zellah Zee Dodge—who has a most euphonious name — will entertain members of the Cosmos Club this afternoon with Shakesperean recitals from "The Taming of the Shrew" and "Hamlet," besides giving some dialect stories and songs, accompanied by Mrs. Jessie Small on the piano.

Mrs. Dodge is director of the Shakespeare section of the club this year. She comes from Minneapolis and has achieved considerable success in the Middle West by her role of Ophelia on the stage. She was coached by Blanche Booth, a niece of Edwin Booth.

TEACHING YOUNG IDEA.

Several thousand school children may respond to an invitation to visit the Sloane Aeroplane Aviation School on Domingues Field November 23. Pupils and teachers will be admitted free and the "stable" of airships will be put through its paces for their instruction. The idea is to familiarize the children with the fundamental principles of the science of flying and to this end a monoplane will be assembled and explained, flights will be made and dangers pointed out.

CASTORIA
For Infants and Children.
The Kind You Have Always Bought
Bears the Signature of Chas. H. Fletcher

BEST FOR BABY'S BATH

IS

CUTICURA SOAP

It tends to keep baby's skin clear and healthy, prevents minor eruptions, and establishes a permanent condition of skin and hair health. Assisted by Cuticura Ointment it is unrivaled in the treatment of eczemas, rashes and other itching, burning infantile eruptions so often the cause of baby's fretfulness and sleeplessness.

Cuticura Soap and Ointment sold throughout the world. Liberal sample of each mailed free, with 32-p. book. Address "Cuticura," Dept. 11P, Boston.

Shaving Stick. Liberal sample free.

WINDSOR SQUARE
THE RESIDENTIAL MASTERPIECE

Windsor Square is beyond all comparison the most exclusive and beautiful residential community in Southern California.

Every metropolitan advantage that art and wealth can provide is here. The streets are paved as smooth as glass---with all conduits laid in advance. The parkings are broad and beautiful---and the restrictions such that the character of Windsor Square is assured for half a century.

The approach is by Wilshire Boulevard---15 minutes from the business center.

The frontage prices are so low as to insure an exceedingly profitable investment---entirely apart from the enjoyment of a home in this residential paradise.

R. A. ROWAN & CO.

Office on Tract—Phone Home 56666.
—or 200 Title Insurance Bldg.
Phones: 10444, Main 7096.

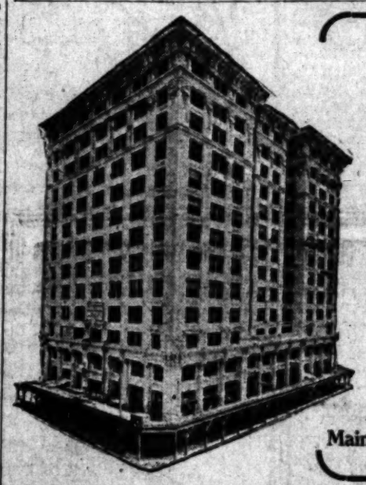

Locate
Your New Office
In The
Best Known, Best Built Building in the City
The
Los Angeles Investment Building
Broadway at Eighth
Main 6327

Doctors Shores Can Cure You

FREE TO THE SICK.
Drs. Shores & Shores offer a thorough medical examination and expert advice free to all who apply this week with catarrh or any chronic, nervous or private disease of whatever name or nature, to show their good faith and skill and to enable the sick to find out exactly what their disease is and if and how it can be cured.

ELECTRICITY—MEDICINE.
Drs. Shores' offices are equipped with modern appliances and apparatus. Remember, all medicines are furnished free to our patients.

WOMEN.
Weak, tired-out, sickly women, suffering from the ills peculiar to the sex, find Drs. Shores' Treatment prompt and wonderful in results.

EPILEPSY.
We are especially successful in treating Epilepsy and invite the most difficult cases. Our treatment is a blessing to those suffering with this terrible disease.

We Never Deceive
We value the reputation we have honestly won. In all these years we have practiced medicine in California. We masquerade under no fancy titles. We do business over our own name, and you can always meet Drs. Shores face to face. When we take your case we make an honest effort to cure you. Call or write.

STOMACH.
If you have distress and bloating after eating don't neglect treatment. Catarrh of the stomach is a most common ailment and can be cured, but remember, a cancer of the stomach is incurable. Do not neglect stomach and liver trouble. Consult doctors that know how to cure.

Dr. A. J. Shores.

Doctors Shores & Shores
Rooms 222 to 235 Henne Bldg., Corner Third and Spring Sts.
Entrance, 125 W. Third St., Los Angeles, Cal.

ASTHMA
No one but an Asthmatic can appreciate the terrible distress of this disease. Gasping, smothering, panting for breath—suffocating feeling, sitting up in bed all night, are but a few of the terrible torments of an Asthmatic sufferer. If you are an Asthma victim let not another day pass until you try our wonderful treatment—which gives almost immediate relief and lasting benefits.

Hours 9 to 5—Evenings, 7 to 8. Sundays, 10 to 12.

CATARRH, DEAFNESS AND EAR NOISES.
Why not try the treatment that cures? We have published many testimonials from well known and reliable people who have been cured of Catarrh, Asthma, Deafness and Ear Noises. If you suffer from any Chronic Ailments, why not come and see the Doctors who cure? Get busy and get well.

KIDNEY
Troubles, Pain in Back, Burning or Smarting when urinating. Puffiness under the Eyes. Heed these warnings. Bring a sample of urine and have it tested free.

RHEUMATISM.
If you are hobbling about with rheumatic joints, or suffering torture from inflammatory rheumatism—come and let us explain our theory and treatment for this painful affliction. It is somewhat different from other treatments, and cures when others fail. It will pay you to investigate.

Dr. G. W. Shores.

We Treat All Chronic Diseases
Complaints, Nervous Debility, Spinal Trouble, Skin Troubles, Asthma, Chronic Bronchial and Lung Troubles, Consumption, Sciatica, Rheumatism, Hay Fever, Neuralgia, Hysteria, Deafness, Ear Diseases, Goitre, La Grippe, etc., and all forms of Nervous and Chronic diseases that are curable. Prices and terms within the easy reach of all. Consultation free. Call today.

Dr. Shores not only treat Catarrh, but they treat Nervous Diseases, Epilepsy, Kidney and Liver Diseases, Bladder Troubles, Heart Diseases, Rectal Diseases, Female

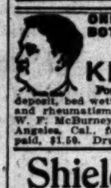

ONE BOTTLE CURES McBURNEY'S KIDNEY BLADDER CURE
For Bright's disease, brick dust deposit, bed wetting, gravel, dropsy, diabetes and rheumatism. Send 25c in 2c stamps to W. F. McBurney, 2007 S. Vermont Ave., Los Angeles, Cal., for 5 days' treatment. Prepaid, $1.50. Druggists.

Shields & Orr
TAILORS
Make the best $35 Suit in the city

PADRE'S TONIC LAXATIVE.
is perfection in a stomach, liver, kidney and bowel regulator.
Tones, stimulates; does not purge, force or gripe. Give it just one trial. 25c (special) box of 100 pellets.
At all drug stores.
The box with the Padre on the box.

Chicago 3 Days
Route of the Los Angeles Limited—San Francisco Overland Limited. Let us arrange your trip East.
C. A. THURSTON,
Gen. Agt. C. & N. W. Ry.,
605 S. Spring St.

Dr. W. F. Huddel
Reliable Dentist
202 1-2 S. Broadway

DR. COLEGROVE, Dentist
452½ South Broadway, Corner 5th, Over the Bank.

$10 Watches
Montgomery Bros., Jewelers, 4th & Broadway.

DR. HUMELBAUGH, Dentist
NEW ADDRESS, 533½ SOUTH SPRING STREET
Office Hours, Daily 8 to 6; Sunday, 9 to 12.

Mail Orders Receive Prompt Attention

VILLE DE PARIS
317-325 SO. BROADWAY 312-322 SO. HILL STREET
A. FUSENOT CO.

Fancy Trimmings
Greatly Reduced

Wednesday morning we place on sale a selection of fancy dress trimmings at prices far below the regular selling prices. The assortment is very large and includes bands, galloons, medallions and ornaments in a great variety of sizes and designs, colored silk embroidery on net, combinations of chenille and tinsel, beaded and bugled designs, etc. Many of these designs are exclusive. Lengths from 1½ to 3 yards. The selection is devoted to five different prices.

Regular prices to $ 1.25 a yard. Sale price, 50c yard.
Regular prices to $ 2.50 a yard. Sale price, $1.00 yard.
Regular prices to $ 5.00 a yard. Sale price, $2.00 yard.
Regular prices to $7.50 a yard. Sale price, $3.00 yard.
Regular prices to $12.50 a yard. Sale price, $5.00 yard.

A New Shipment of the Well-Known French Parfumeur Rigaud's
MARY GARDEN PERFUME
Toilet waters, face powder, talcum powder, etc., has been received.
We show the largest line of French and domestic ivory toilet articles in the city. Prices the lowest.

New Handkerchiefs
Our Handkerchief stock, although conceded to be the most complete in the city, is being constantly augumented by the addition of new importations and ideas. Do not think of getting your holiday supply without inspecting our many beautiful lines.
The latest are pretty new designs in BLIND MADEIRA, hand-embroidered Handkerchiefs, specially good value, at each 50c

Southland Park

Quality
Perfection
Comfort

Without fear of Contradiction, we say:
The Swellest Bungalow Homes in Los Angeles Are at
SOUTHLAND PARK

Every care has been taken to make these houses so exclusively artistic, and appealingly cozy and convenient, that they command the admiration of every housewife.
QUALITY: Every item of material used in the construction of these houses is the very best.
PERFECTION: After years of experience, thought and careful planning, we present these houses at SOUTHLAND PARK as the IDEAL BUNGALOW HOMES of Los Angeles. Because of the quality of material and perfection of construction these bungalows, TEN YEARS HENCE will be 1922 MODELS.
COMFORT. Every comfort and convenience found in the most palatial homes can be enjoyed in these Modern Bungalows.

You Can Own One of These Beautiful Homes Just as Easy as You Can Pay Rent
5, 6 or 7 rooms, $3750 to $4750

Every house provided with an electric stove, automatic water heater, steel safe and full length pier mirror. Exquisite plumbing; lavatory in bathroom of vitrified china, bathtub has solid base extending to the floor. Electric fixtures exclusive and elaborate.
Elegant interior finish; paneled wood wainscoting, beamed ceilings, beautiful mantels and buffets; ⅛-inch oak flooring throughout. Kitchen and bathroom floors covered with linoleum.
You owe it to yourself to go out and see these perfect homes. Take 48th and Grand Ave. car marked "Arlington" or "Mesa Drive," get off at Western, walk south, you will see our sign.
Come to our office, or call over the 'phone and make an appointment. Our autos are ready, and it will be a pleasure to show you these perfect homes.
Don't fail to see them.
SEE MR. WILSON, Manager House Sales Department,

Western Building & Investment Co.
TEMPORARY OFFICES.
209-11 South Hill St. Phones: 60195, Main 1273.

WEBB'S HAIR TONIC
Cures Dandruff—stimulates growth of hair—prevents falling. The best hair tonic ever produced. For sale by BOSWELL & NOYES. 50c
300 South Broadway, Corner Third.

BRONSON-CARLISLE DESK CO.
OFFICE FURNITURE
727 South Spring Street
Phones 10048 10049

SOCIETY

MR. AND MRS. JOHN S. VALLELY, No. 3452 South Flower street, announce the engagement of their daughter, Miss Maria Clare, to William Henry Wadsworth, son of Mrs. W. H. Wadsworth of this city. The wedding date has not yet been set.

Many Interested.

Although quiet and unpretentious, the wedding yesterday morning of Miss Hazel M. Ludwick and Floyd A. Amundson, which was solemnized in the Third Presbyterian Church, was of interest to many. The bride looked unusually charming, her fresh young beauty being enhanced by a handsome going-away suit of blue broadcloth, adorned with a shower of bride roses and maiden-hair. She entered on the arm of her father, P. T. Ludwick, who gave her into the keeping of the groom.

The church represented a woodland scene, greenery, potted plants and shrubs being effectively combined. The service was spoken by Rev. Herbert Fisher and the music was presented by Thomas Bridges, who sang "Because," and "When Song Is Sweet," accompanied by Miss Estelle White. The bride was graduated from the Westlake School for Girls. Mr. Amundson is a graduate of Highland Park College in Iowa. Immediately after the service, the young people left for a honeymoon trip and after December 15 will make their home at No. 324 West Sixteenth street.

and "Sweetheart," with violin obligato, and following the ceremony Mrs. Charles Lamb sang "Because." The wedding marches were played by Miss Theodosia Longenecker, violinist, assisted by a 'cellist and pianiste.

The bridal party formed on the second floor and descended the stairway to the hall, thence to the drawing-room, and out to the pergola, where the clergyman and Mr. Yerge with his best man, Calvin McCray, awaited.

Miss Fisher wore an elaborate gown, fashioned of white satin charmeuse, heavily trimmed in duchess lace and seed pearls, made with a court train falling from the shoulders. With this she wore a bridal veil, worn by the groom's mother thirty years ago, caught into cap effect with lilies of the valley, and a shower of the same flowers. She also carried a point lace handkerchief made by her great grandmother. For traveling Miss Fisher chose a jaunty tailored suit of navy blue.

Miss Ruth Fisher, a sister of the bride, assisted as maid-of-honor, and was robed in pink charmeuse, trimmed in Chantilly lace, and carried a shower bouquet of Cecil Brunner roses. Little Eleanore Moses of Kansas City, in an imported gown of pink, and Dorothy Brain in a white French frock, each carrying gold baskets filled with Cecil Brunner roses, preceded the bridal party, strewing rose petals in their path.

Following the ceremony the guests

Lindstedt Photo.

Mrs. Floyd A. Amundson,

Formerly Miss Hazel Ludwick, who was married yesterday at the Third Presbyterian Church.

[Photo by Lindstedt.]

Mrs. Clark Hostess.

Mrs. E. P. Clark, No. 9 St. James Park, was hostess Saturday at a luncheon of eleven covers given at the Hotel Beverly Hills in compliment to Mrs. Bushnell, wife of Col. George Bushnell of Ft. Bayard, N. M., who is visiting in this city. A centerpiece of beautiful roses graced the table.

Miss Utley Weds.

The wedding of Miss Marjorie Utley, daughter of Dr. and Mrs. J. H. Utley of Menio avenue, to Erwin Widney, son of Mr. and Mrs. W. W. Widney of this city, was celebrated yesterday noon in St. John's Church, Dean William MacCormick of the Pro-Cathedral officiating. Ferns and potted plants brightened the church, where relatives and friends witnessed the impressive service. Miss Utley, who was given away by her father, was attired in her going-away gown of blue velvet, with hat to match, and carried a shower of lily of the valley. Miss Sarah Clark assisted as maid-of-honor, attired in a gown of wisteria velvet. She carried an arm cluster of orchids. James Utley, brother of the bride, was best man. A wedding trip will be enjoyed and after January 1 Mr. and Mrs. Widney will be at home to their friends in their home on Western avenue.

Informal Party.

Mr. and Mrs. Jacob P. Transue of the Elyria apartments entertained about 100 friends at an informal dancing party last Saturday evening. Bunaeds of huge chrysanthemums combined with ferns formed the decoration of the reception-rooms. In the hall-room and dining-room American beauty roses were effectively used. Mr. and Mrs. Transue were assisted in receiving and entertaining by Mr. and Mrs. W. H. Hawling, Mr. and Mrs. W. J. Cundell, Miss Mattie Laughlin, Miss Mary Glaspey, Miss Leila Glaspey, Miss Keturah Getz, Miss Agnes Getz, Mr. and Mrs. E. C. Nickerson, Mr. and Mrs. H. W. Broughton, Mr. and Mrs. Paul G. Mueller, Mr. and Mrs. R. L. Nazarene, Owen E. Coffman, Charles D. Murray, Miss Agnes Murray, Mrs. Agnes Murray, Mrs. W. S. Trobridge and Mrs. Van Auken.

Garden Wedding.

More than 200 guests were present last evening at the wedding of Miss Rachael Fisher and Clyde S. Yerge of Whittier, which was performed at the home of the bride's parents, Mr. and Mrs. Walter H. Fisher, No. 3043 Wilshire boulevard. The ceremony was conducted in the rose pergola in the garden by Dr. Charles Edward Locke, pastor of the First Methodist Church. One end of the pergola was banked with palms, and here an altar was formed, interspersed with snowy chrysanthemums, and the kneeling cushion was of white satin.

Preceding the ceremony, Miss Court Bixler sang "Oh, Promise Me," entered the home, where the decorations formed a setting which completed the beautiful scene. The entire house was heavily canopied with asparagus plumosus, and the color scheme of yellow was worked out in hundreds of big fluffy chrysanthemums in the den, hall, library and drawing-room. The bride's table was set with a handsome Cluny cloth, which was further enhanced by bows of yellow tulle resting on a bed of maiden-hair, and a gold basket filled with yellow chrysanthemums.

Mr. and Mrs. Yerge have gone on a wedding trip, and will be at home to their friends at Manhattan Beach after January 1.

Mrs. Yerge, who was complimented with many pre-nuptial affairs following the announcement of her engagement, is a graduate of the University of Southern California. She is a member of the National Sorority of the Phi Gamma Upsilon. Mr. Yerge, who is also a graduate of the University of Southern California, is a member of the Phi Nu Delta Fraternity.

Society Interested.

The Friday matinee at the Auditorium this week, an innovation over previous weeks, is to be a social event as well as an artistic and musical one. It is the first presentation in Los Angeles of Wolf-Ferrari's clever one-act opera and intermezzo "The Secret of Susanne"—the same cast of eminent singers who gave this clever and spirited little story with its brilliant modern music before the Athletic Club in Chicago, at the Hotel Plaza, New York, with the Boston Symphony in Boston, as well as over the footlights of the Chicago Grand Opera stage in that city, the Metropolitan in New York, and Manager Russell's stage in Boston.

Beverly Hills Notes.

Mr. and Mrs. Charles D. Goldthwaite of Park View avenue, and their three charming little sons, Charles, Beverly and Francis, were guests of Mrs. W. S. Gillespie, Sunday, at the Hotel Beverly Hills.

Mr. and Mrs. Frasier, Mr. and Mrs. Clotfelter, Mr. and Mrs. Peck and Mrs. E. Peck were the guests of Mrs. M. J. Hyde at dinner at the Hotel Beverly Hills, Thursday evening. The table was handsomely decorated with roses.

Church Wedding.

Miss Mildred L. Bowen and Dr. J. J. O'Brien will be married tomorrow, Thursday, the service to be read at St. Vincent's Church.

Pleasant Affair.

Redpath Lodge was the scene Friday evening of an enjoyable affair when Mr. and Mrs. E. Clarke Comer entertained members of the Mountaineer Club and Woman's Club of Laurel Canyon. More than sixty guests were present. Beside club members invitations were accepted by C. A. Mead, Mr. and Mrs. C. A. Harvey, Miss Mead, Mr. and Mrs. J. A. Nabors and Miss Ann Nabors of this city; Mr. and Mrs. W. M. Wilbur, Mr. and Mrs. K. V. Redpath, Miss Ethel Redpath and Miss Florence Redpath of Hollywood; Mrs. William Wilbur of Phoenix, Mr. and Mrs. F. M. Wells of Lookout Mountain and Dana Haussler of San Francisco, who is a house guest of the host and hostess. In entertaining, Mrs. Comer was assisted by Mrs. Nye White Goodman and Miss May Foran of Phoenix. Punch was served by the Misses Hazel Chandler, Francis Carter, Ann Nabors, Ethel Redpath, Florence Redpath, Phyllis Ephlin, Charlotte Tully and Lora Vale Smally. Cards were played and beautiful prizes awarded.

To Give Opera Party.

Members of the Ne Plus Ultra Club will entertain Saturday with a box party at the Auditorium.

PERSONALS.

George M. Lippman, former Deputy Prosecuting Attorney of San Francisco, accompanied by his mother, is at the Alexandria en route to Taylor, Tex. There, he will be married to Miss Annette Melasky, whose father, J. Malaskey is president of a bank. Lippman is practicing law in San Francisco, at the head of the firm of Lippman & Levy. The bride and groom will make their home in the northern city.

Edwin Hammer, Pacific Coast representative of the Alexander Shaw Company, among the principal importers of wines and liquors in America, is acting as tourist guide to Alexander Bona, one of the large wine manufacturers of Italy, whose principal business is located near Corino. While in Los Angeles they are at the Van Nuys. Among the other guests registered at the hotel are Charles D. Pauley, a real estate man of San Diego, and his wife; C. H. Perrin, of the Western Meat Company of San Francisco, and Mrs. Perrin; Roswell H. Patterson, a real estate man of Scranton, Pa., and Mrs. Patterson.

R. W. Hughes is passing a few days at the Hollenbeck. He is interested in the oil business in Indiana, and is registered at the hotel from Indianapolis. B. R. Guffer, a granger of Saskatoon Saskatchewan is making his home at the hotel, accompanied by his wife. He is here on a pleasure trip and will remain over the winter months. Dr. O. Bohrhuhan and wife are registered at the hotel from Sydney, Australia. The physician is coach for the football team which is touring the Coast.

Franklin P. Bull is registered at the Westminster from San Francisco. He is here in the interests of a client and is himself an attorney. Mr. and Mrs. H. T. Holmes of Ogden, are occupying a suite at the same hotel. Holmes is a railroad man. G. O. Guy, a real estate operator and bank director of Seattle, is passing a few days at the same hotel in company with Mrs. Guy.

Dr. C. M. Sheppard, a practicing physician of Portland, who recently acquired interests here, is at the Angelus. Simon Wile, of Cincinnati, at the same hotel, is a perfume manufacturer, who is inspecting the flora of Southern California with a view to establishing a plant here. Otto C. Gregor, of Eureka, is a guest of the hotel. He is in the shipping business.

C. W. Stinger, ticket agent for the Union Pacific in Portland, is here on a business trip. He is staying at the Hayward. Edward G. Winchester special representative of the Baker, Detroit and Kissel cars, of Grand Rapids, Mich., is at the same hotel while here on an annual tour of inspection of agencies. A party of tourist travelers from Walla Walla, Wash., registered at the hotel yesterday morning. It is made up of Mr. and Mrs. Ralph S. Guichard, Mr. and Mrs. A. C. Van de Water and Mrs. A. Caswell.

Claude I. Parker, collector of internal revenue for the Sixth District, left yesterday for San Diego, where he will assist a number of corporations in making out the annual reports required by the Treasury Department.

The medical profession was represented at the Lankershim yesterday in Dr. N. A. Wood, who came here from Denver to visit friends, and Dr. A. J. Monohan, from Pueblo. Mr. and Mrs. J. B. Long and their daughters, Misses Margaret and Sarah, are registered at the same hotel. They are here from Great Falls, Mich., where Long is in the lumber business. Charles H. Green is in the same business and with his wife, is registered at the hotel from Portland, Or.

T. Isaka, one of the directors of the Toyo Kisen Kaisa Steamship Company, registered at the Alexandria yesterday. He has been inspecting Pacific Coast harbors in a personal capacity. He says that as soon as the travel out of Los Angeles warrants, the Toyo Kisen would send its steamers here as a regular port of call. Another guest at the hotel is E. W. Wilson, general manager of the International Banking Corporation of San Francisco.

FALL MAY PROVE FATAL.

B. Ortez, a laborer, No. 743 New High street, sustained a wrenched ankle and internal injuries that may result fatally, shortly before noon yesterday. He fell backwards out of a bucket in which he was being raised from the bottom of a twenty-eight foot pit at Gower street and Melrose avenue. Ortez was first taken to the Receiving Hospital and later removed to the County Hospital. The pit is to connect a new and an old sewer.

WHERE DOCTORS FAILED TO HELP

Lydia E. Pinkham's Vegetable Compound Restored Mrs. Green's Health—Her Own Statement.

Covington, Mo.—"Your medicine has done me more good than all the doctor's medicines. At every monthly period I had to stay in bed four days because of hemorrhages, and my back was so weak I could hardly walk. I have been taking Lydia E. Pinkham's Vegetable Compound and now I can stay up and do my work. I think it is the best medicine on earth for women."—Mrs. JENNIE GREEN, Covington, Mo.

How Mrs. Cline Avoided Operation.

Brownsville, Ind.—"I can say that Lydia E. Pinkham's Vegetable Compound has done me more good than anything else. One doctor said I must be operated upon for a serious female trouble and that nothing could help me but an operation.

"I had hemorrhages and at times could not get any medicine to stop them. I got in such a weak condition that I would have died if I had not got relief soon.

"Several women who had taken your Compound, told me to try it and I did and found it to be the right medicine to build up the system and overcome female troubles.

"I am now in great deal better health than I ever expected to be, so I think I ought to thank you for it."—Mrs. O. M. CLINE, S. Main St., Brownsville, Ind.

We are Los Angeles agents for the best front-laced Corset yet produced.

Price $5 to $25

Skilled fitters.

Newcomb's CORSET SHOP 533 SOUTH Broadway

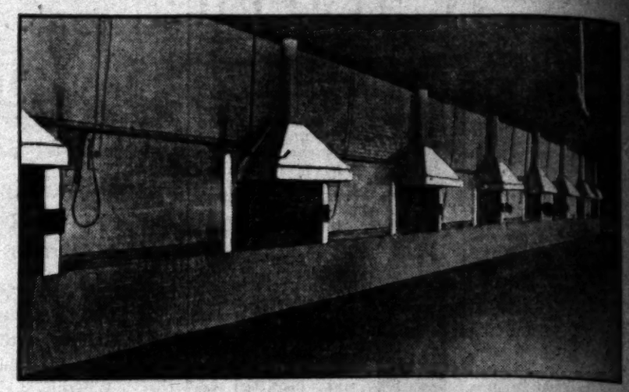

8 ovens required to bake enough loaves of BRADFORD'S BREAD for hungry Southern California people.

Every modern idea for baking a loaf perfectly is embraced in the construction of these eight large ovens. The loaves come out baked a tempting nut brown, From the ovens they go to the wrapping room where deft fingers soon wrap and seal the loaves in parchment paper.

Then we have ready for your dining table as fine a loaf of bread as is produced in this whole United States. A trip through the East recently has convinced us that very few bakeries are equipped with the modern machinery; use materials of such high quality; or turn out a loaf of bread anywhere near the equal of the BRADFORD LOAF.

The BRADFORD LOAF and the BRADFORD QUALITY has put Southern California to the front in the "bread line." Always "the matchless loaf"—10c. BRADFORD BAKING CO.

1/4 Off 1/4 Off

All Millinery 1/4 Off

Trimmed Hats, Walking Hats, Velvet Velours and Felt Shapes, Ostrich Feathers, Flowers and Ribbons, in fact everything in the store at one-quarter off.

Hoffman's Millinery

425 South Broadway

1/4 Off 1/4 Off

1913 Locomobile

The steadily increasing popularity of closed cars for use during the rainy season, has prompted us to develop six entirely new bodies of this type for our 1913 Little Six Chassis.

All our closed cars have Sterling Silver Finish—an exclusive Locomobile feature.

The Locomobile Company of America

Motor Cars and Motor Trucks

Pico at Grand Avenue, Los Angeles

BELL'S SEASONING

For Nearly Fifty Years preferred by Chefs, Cooks and Housekeepers to flavor Dressings for Meat, Game, Fish and Poultry. Insist upon BELL'S the Original.

BELL'S CROQUETTES. 1 cup chopped cold roast lamb or boiled mutton. Cook one cup potatoes, pared and cut in ½-inch cubes, in boiling salted water till soft. Brown 1 tablespoon flour and ½ tablespoon butter, stirring constantly. Add 4 tablespoons flour. Cook 2 minutes. Then pour on, stirring constantly, ¾ cup strained tomato. Season with ½ teaspoon Bell's Seasoning, 1 teaspoon vinegar, ½ teaspoon finely chopped parsley. Add lamb and potatoes. Salt to taste. Spread mixture on plate to cool. Shape, dip in crumbs, in egg, and crumbs again. Fry in deep fat, and drain on brown paper.

DELICIOUS HOME MADE SAUSAGE. To each pound of fresh lean pork add 1 level tablespoon of Bell's Poultry Seasoning and ½ even teaspoon salt. Sprinkle over the meat, cut fine, thoroughly mix to a stiff dough, then make into cakes and fry.

ALLEN AINSLEE, Pres. Hotel Lenox, Boston, writes: "In my opinion it is the best mixture ever placed on the market."

REMEMBER, 10c. can Bell's Poultry Seasoning is sufficient to flavor the dressing of 100 pounds meat or poultry, or the like, can, 50 pounds.

BELL'S BOOKLET of valuable Cooking Recipes of your grocer or on receipt of postal.

For delicious Sausage flavor as directed, either with Bell's Spiced Poultry Seasoning, Bell's New England Sausage Seasoning, or Bell's White Sausage Seasoning.

MADE ONLY BY THE WILLIAM G. BELL CO., BOSTON, MASS.

PIANOS

Samples — New — at wholesale prices; your own terms of payments.

CALIFORNIA PIANO HOUSE
217 Mercantile Place.

WALK-OVER

THE SHOES FOR YOU

The "Hiway" model. Every line is correct. Shown in all leathers; also in lace..... $5.00

WOMEN PREFER WALK-OVERS

TWO WALK-OVER STORES
623 S. Broadway, and Spring at Fourth
P. A. Jesberg, Manager

S. NORDLINGER & SONS.

DIAMOND MERCHANTS.

631-633 South Broadway.

Laird-Schober Shoes for Women

WETHERBY-KAYSER SHOE CO.
BROADWAY AT FOURTH

A. Polasky

Oculist and Optician.

Desires to announce to his friends and patrons that he has returned from his vacation and is located at the

WILHELM APARTMENTS
629 So. Grand Ave. Phones F3601.

The Diamond Store of Los Angeles

Donavan & Seamans Co., Spring St., at Third

Douglas Bldg.

Pretty Mothers

Health is the foundation of all [illegible] looks. The wise woman realizes and takes precautions to preserve health and strength through the ordeal of child bearing. She remains a pretty mother by avoiding as far as possible the suffering and danger such occasions. This every woman may do through the use of Mother's Friend, a remedy that has been in use, and accomplished all good, that it is in no sense an experiment; but a preparation which produces the best results. It is external application and so penetrating in its nature as to thoroughly [illegible] every muscle, nerve and tissue involved during the period before it comes. It aids nature by expanding the skin and tissues, relieves tightness and soreness, and perfectly prepares the system for natural and easy motherhood. Mother's Friend has been used and endorsed by thousands of mothers, and its use will prove a comfort and benefit to any woman in need of such a remedy. Mother's Friend is sold at drug stores. Write for free book for expectant mothers, which contains much valuable information.

BRADFIELD REGULATOR CO., Atlanta, Ga.

WE CURE CATARRH, skin and all curable nervous and chronic diseases of both sexes. DRS. SHORES, Home Bldg., 3rd & Spring. Entrance 117 W. 3rd St., Los Angeles. Take elevator or easy stairs to room 222. Consultation free. Hours 9 to 5. Evenings, 7 to 8. Sundays, 10 to 12.

10c A BUTTON—$1 A [illegible]

Dutchess Trousers ...AT... SILVERWOODS

For Solid Gold Crowns For a full set of Guaranteed Teeth

Painless Extraction Guaranteed

YALE DENTISTS

Open Sundays, 9 to 12. Third Floor, Pelee-Dohrmann Bldg., 44 So. Broadway.

Natural Looking Teeth

Artificial teeth that don't look good enough to be natural are a failure. We make a specialty of restoring teeth by ALVEOLAR PROCESS. Call or write for free booklet.

HEK DENTAL CO.

DR. C. M. KEK, Mgr.

203 Severance Bldg., 3rd & Spring sts., Phone F3211, Los Angeles.

A. GREENE & SON

Exclusive Ladies' Tailors

Fall Woolens and Fashion Plates now being shown

321-5 W. SEVENTH ST.

Third Floor

HEATH

Gas Heaters, $10 up.

Air Tight Heaters, $2.50.

Oil Heaters, $2.50.

Coal Heaters, $2.50.

HENRY GUYOT MANUFACTURING CO.

538 S. Spring St.

MATHESON

Men and Women's Wear

Broadway at Third

"21 Years of Conscientious Piano Selling"

Piano

Hundreds of critic[illegible] tions have forced u[illegible] high-grade pianos a[illegible] for delay in the con[illegible] cessity of vacating [illegible] ORDINARY SA[illegible] This is a piano opportu[illegible] would consider prohibit[illegible] the profit—is yours. G[illegible] and all pianos are includ[illegible] ment are typical of th[illegible] Piano, $130—Kurtzman[illegible] $115—Ernest Gabler&So[illegible]

DAILY BEAUTY HINT: If your nose is persistently red, it is best to examine into your digestion, as such a condition is more than likely the result from indigestion. Experiment until you learn which of your favorite viands disagrees and then bravely discontinue it.

Appropriate courtesy!

There is nothing which one possesses that helps so much in the right way as does courtesy.

There is So-and-So, who has practically no education, and who is certainly far from handsome or even good looking, and yet he has made for himself a remarkable career. I have decided that it is nothing more than his unfailing courtesy which has been his advancement. He is always ready to make way for others, and never forgets to thank any one, appreciatively for even the smallest favor.

Then there is So-and-So, a girl who is positively homely, if not ugly, and who has no particularly striking accomplishments, but she is forever trying to do a courteous turn to every one she is at hand. It may be nothing more than allowing elder persons to go before her, or to secure a seat for them in a street car, or to thank the elevator boy, when he comes to a few feet with his passing/cage. She is a general favorite with young people, and I am convinced that it is largely her courtesy which has made them so.

On the other hand, there is that fortunate fellow who has everything in the way of possessions and who has had every possible educational advantage, but who takes it for granted that every one in the world should be ready to make way for him and who is surprised when happens to think to say "thank you," no matter what is done for him. Really, I do not believe he has a genuine friend from here to the end, and I am not surprised.

Such incivility confined to the young. There are people well along in years who have formed a hard crust of selfishness through which they will probably never break through. There is the Old Grouch, who never says "Good morning" when he meets you, and who probably growls because you do not speak pleasantly to him, notwithstanding the fact that you did speak for about two years and finally decided from his grudging jerk in reply that he did not wish to be bothered by salutations. He has had every kind of advantage in life and doubtless if he were a bit courteous you and he would have had many a pleasant chat, but as it is he goes through life rather mad because friends do not flock about him and he thinks an unkind fate is to blame when really it is only his own lack of courtesy which has isolated him. The same is true of that rich old woman whose relatives dread to visit her or to have her come to see them. She thinks that she is tolerated merely because she has money and she plans to leave it all to a sanatorium just to spite her relatives; but if she were ordinarily courteous she would be loved most heartily for herself, regardless of her riches. And so it goes, in every walk of life. Just a little courtesy makes all the difference. And "thank yous" and "not at alls" are so cheap! They do not even cost noticeable exertion.

• • •

Commercial Art.

When you see those pictures in the windows of one of the big men's furnishing houses on Broadway, you realize that real art—Art with a big capital A—has gone into commercial work. Very striking are those pictures which were the original for the advertising of a brand of collars. The style is individual and the coloring is remarkably true to life. The poses of both men and girls are the kind which set chappies and girls to imitating, and perhaps to wearing those very collars, incidentally! A crowd is gathered around those windows all day and well into the evening.

• • •

For Men's Gifts.

Two articles which will be acceptable for men's gifts are first those scarves with the wide flowing ends. They are made from rich and beautiful silks and satins in the season's prevailing tints. The other gift is a pair of those ribbed silk two-toned hose. They are beautiful and any man who would not be pleased with them deserves to go barefoot.

• • •

Of Leather.

One of the Broadway jewelry houses has a habit of showing in a single window articles appropriate for gifts for men. This window is full of helpful suggestions. One day it was all leather goods, any article of which would make an acceptable gift. There were leather cuff and collar boxes for traveling, cases for holding the toilet sets, card cases for the visiting cards and for the playing cards, and traveling bags galore. Somehow leather articles seem most appropriate for men's use, and never were these articles so luxurious as at present.

• • •

For the Small Boy.

"I always like to buy a few Christmas gifts for boys," said the benevolent woman; "and I really feel deprived when it so happens that I do not have friends in this class. One of my favorite gifts," she continued, "is a case of tools, those which come concealed in the end of a handle and which can be attached at need. Most boys find infinite satisfaction in these small tools as there is one for nearly every purpose. There are a number of grades and the best contain some quite good ones."

• • •

A Novel Bag.

One of the girls is making handbags for her friends for Christmas and she has evolved some very pretty ones. She has a fashion of doing this kind of thing—selecting some one article and making one for everyone.

One year she made stocks, another year it was bows, and again it was hair ornaments and bandeaux. One of the prettiest of the bags which she has made is of white satin and upon one side she has set a piece out of a Japanese fan. You know what pretty paintings these have as ornamentation. You have no idea how pretty this medallion looks set into the side of that white satin bag. Then she has used the oriental tassels in white silk and has ornamented the cords with jade beads. In another instance she has used the Japanese cotton in dull shades to make a bag.

In most instances she has taken pains to match some especial gown or coat in the general color of the hand-bag, so I am sure her friends will be delighted with their gifts.

• • •

For a Small Girl.

The woman who is fond of children, and who has none of her own, always takes particular pleasure in giving Christmas presents to little girls, and she manages to find some friends whom she can remember. "It is a part of my Christmas happiness to give to the little ones," said she. "I often buy for a little girl a small Navajo or other Indian blanket, for use as a crib blanket for dolly, and I have never known it to fail that girls treasure these until they are well grown." This I thought a valuable suggestion for others who buy gifts for girls.

• • •

Fashion Hints.

Fur edges the panniers of chiffon evening gowns, fur is seen upon hats of every kind of material, fur is upon every possible garment for women and also for small girls. The fur sets this year are simply adorable and it is next to impossible to go amiss in the kind of skin selected.

Soft materials are used for the mannish shirt, they are made with high, soft turnover collars and cuffs and welted seams. The turnover collars are quite high and button through at the front.

Some of the prettiest new necklaces of the inexpensive sort are in cream, white or rose beads, clasping with rhinestones centered with a perch; also necklaces of amber are immensely smart.

Among the new features of footwear we find the rubber-soled and rubber-heeled shoe. These shoes come high and low, for both men and women. These cuts are fashionable and very comfortable.

Accordion pleated net is very much used for young girls' dresses. There are lovely little gowns, simply made of this material or of goffered pearl, white chiffon, into which is spliced a panel of shadow lace, pleated to match.

East Indian effects in jewelry are prominent among the novelties of the season. Heavily chased and carved rings, bracelets, necklaces, pendants, earrings and mounted jewels for the hair are being made in designs copied from the East Indian museum pieces.

FREE
For All Furniture
SALE
Now Going On
A Car Load of
Sanitary Couches
Regular $4.00 Values--Special Sale Price . . . $2.95

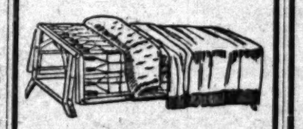

COLYEAR'S
Where Bargains Reign
507-509-511 So. Main St.

WHY SUFFER?

Relief is at hand. Try DR. DOTT, CHINESE HERB SPECIALIST.
Regular Licensed Physician. Chronic Diseases, Nervousness, Rheumatism, Appendicitis, Stomach, Catarrh, Skin, Kidney, Piles, Liver, Bladder.
916 S. Broadway, Los Angeles.

Twelve per cent. dividend a year on par is predicted to be declared Nov. 28 on Conservative shares. This prediction is based on profits already realized. Buy shares now at 40c, and participate in this dividend. Conservative Investment Co., 408 West Sixth street. A2043, Main 2043.—[Advertisement.

PASTOR TO LECTURE.

"The Christianity of Socrates and the Ancient Greeks" will be the topic discussed by Rev. E. Stanton Hodgin in a lecture at the First Unitarian Church this evening. The public is invited.

Bullock's
Broadway at Seventh

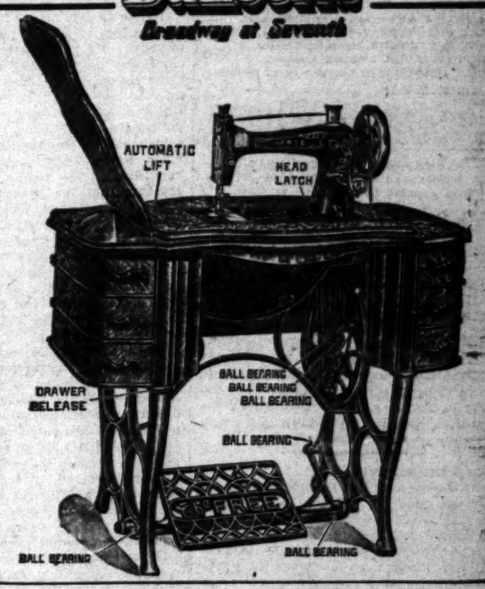

The Free Sewing Machine

—IT DOES run more lightly; IT DOES stitch with perfect accuracy; and how IT DOES FLY when your foot whispers to the treadle—

—The Free is not like any other sewing machine. It's "A Racing Model" by comparison with many. It's the 20th century's most modern sewing machine—the machine of new features—

—No woman who has sewing machine plans in mind should fail to see The Free—

—Come to the 5th floor, Today. Let us show you The Rotoscillo Movement; The Rigid Feed; The Rotary Spoolpin, and a score of other features—No matter whether you are planning immediate purchase or not—When you do get ready to buy—it is really important that you know The Free and Bullock's term plan of payments.

Pretty Mothers

Health is the foundation of all pure rocks. The wise woman realizes this and takes precautions to preserve her health and strength through the period of child bearing. She remains a pretty mother by avoiding as far as possible the suffering and danger of such occasions. This every woman may do through the use of Mother's Friend, a remedy that has been in use, and accomplished so much good, that it is in no sense an experiment, but a preparation which always produces the best results. It is for external application and so penetrating in its nature as to thoroughly lubricate every muscle, nerve and tendon involved during the period before baby comes. It aids nature by expanding the skin and tissues, relieves tension and soreness, and perfectly prepares the system for natural and easy motherhood. Mother's Friend has been used and endorsed by thousands of mothers, and its use will prove a comfort and benefit to any woman in need of such a remedy. Mother's Friend is sold at drug stores. Write for free book for expectant mothers, which contains much valuable information.
BRADFIELD REGULATOR CO., Atlanta, Ga.

WE CURE CATARRH, skin and all curable nervous and chronic diseases of both sexes. DRS. SHORES & SHORES, Henne Bldg., 3rd & Spring, Entrance 315 W. 3rd St., Los Angeles. Take elevator or easy stairs to room 322. Consultation free. Hours 9 to 4. Evenings, 7 to 8. Sundays, 10 to 12.

10c A BUTTON—$1 A KID
Dutchess Trousers
...AT...
SILVERWOODS'

For Solid Gold Crowns
For a full set of Guaranteed Teeth $5
Painless Extraction Guaranteed.
YALE DENTISTS
Open Sundays, 9 to 12. Third Floor, Meles-Dohrmann Bldg. 44 So. Broadway

Natural Looking Teeth
Artificial teeth that don't look good and feel natural are a failure. We study the question of naturalness in all its phases. Restoring teeth by ALVEOLAR process. Call or write for our book. It is free.
REX DENTAL COMPANY,
Successors to
DR. C. M. HANKINS,
Suite 202 Severance Bldg., Cor. 6th and Main Sts.
F2471; Main 7705.

A. GREENE & SON,
Exclusive Ladies' Tailors.
Fall Woolens and Fashion Plates now being shown.
821-5 W. SEVENTH ST.
Third Floor.

HEAT!!
Gas Heaters, $7.50 Up.
Air Tight Heaters, $1.50 Up.
Oil Heaters, $2.95.
Coal Heaters, $4.95.
HENRY GUYOT HARDWARE CO.
538 S. Spring St.

MAIER'S "SELECT" MALT TONIC
at the soda fountains or delicatessens. Your drug store sells it.
MAIER BREWING CO., Los Angeles.

MATHESON
Men and Women's Wear
Broadway at Third

"21 Years of Conscientious Piano Selling"

Phone, us and we will send one of our automobiles for you, bring you to our store and take you home.

Have You Secured Your Piano or Player Piano Yet?

Hundreds of critical people have taken advantage of the astounding piano sacrifices—conditions have forced us to make the past few weeks—and still we have nearly a hundred beautiful high-grade pianos and player pianos we must immediately dispose of at some price. Unlooked for delay in the completion of our new home, the arrival of carloads of new pianos, and the necessity of vacating our temporary quarters across the street in a few days force us to EXTRAORDINARY SACRIFICES in order to get rid of our remaining stock THIS WEEK. This is a piano opportunity such as you will not have again. Prices are cut to what most dealers would consider prohibitive. But extreme conditions require extreme methods. The opportunity—the profit—is yours. Grand Pianos—Parlor Grands, Baby Grands, Miniature Grands—Player Pianos and all pianos are included in this sale. The new and second-hand pianos illustrated in this announcement are typical of the many similar bargains we offer, including the following: One Emerson Piano, $130—Kurtzman, $165—Kimball, $195—Shoninger, $155—Vose & Sons, $135—Reed & Sons, $115—Ernest Gabler&Sons, $150—J.&C. Fischer, $220—and ten new 88-note player pianos $475 each.

Terms---$4, $6, $8 or $10 Monthly---or pay semi-annually if you desire
Formerly 523 Broadway

Fitzgerald KNABE PIANOS Music Co.
947-949-951 S. Broadway

Dainty Underwear and Hosiery For Ladies

Underwear and Hosiery is the foundation of apparel for all of us—upon its quality, correct shape and individual suitability depend HEALTH and COMFORT.

BE SURE OF YOUR STORE

We are doing more than any other store to raise the quality of not only underwear and hosiery, but every other article of Ladies' wear.

We are so sure our quality is right, we stand behind every garment with our unquestionable guarantee.

GAUZE VESTS — The well known Kayser make. Ribbed lisle — sleeveless — low neck— 25c TO $1

The same style garment in silk and lisle— $1.50 TO $2

Then, there is the very dainty Italian Silk Vests — In pink, sky blue and white— $1.50 TO $6

Union Suits of the same material $7.50

RICHELIEU UNION SUITS—Long sleeves, high neck, ankle length, $1 TO $2.50

The same make suits — sleeveless, low neck, ankle length— 75c TO $2.50

PHOENIX SILK HOSIERY—Four pairs to a box, guaranteed three months— per pair $1

McCALLUM SILK HOSIERY—the standard— $1 TO $2.50

Desmond's
"YOUR MONEY BACK WITHOUT A QUESTION"
SPRING ST. AT THIRD

Excellent Service
To Eastern Points
Via Salt Lake Route
Tickets at 601 So. Spring St.

Men's Famous Wear
Sold here exclusively
Benjamin Clothes
JAMES SMITH & CO.
548-550 Broadway

Drink and Drug Treatments
Neal Institute
945 SO. OLIVE ST.
Los Angeles, Cal.
Home A4072; Bdwy. 4602.

Mission Malt Tonic
GIVES HEALTH AND STRENGTH.
AT DRUGGISTS

PUMPS which produce results. The Layne & Bowler Patent Centrifugal Pumps produce the maximum amount of water at the minimum cost. Investigate our Oil and Water Well Screen and Scientific Systems of Water Development.
THE LAYNE & BOWLER CORP., 900-910 Santa Fe Ave., Los Angeles.

Sextone Dress Form
"Your Second Self"
Molded on your figure. Light in weight. Unbreakable.
Demonstration at 411 W. 7th St. Main 8279. A5744.
Revolves on Pedestal

SUPERIOR TO COPAIBA & CUBEBS
SANTAL CAPSULES MIDY
RELIEVES IN 24 HOURS

DR. M. M. KING
Oculist and Optician
Physician—Surgeon—Eye Specialist
321 South Hill Street, Room 10
Los Angeles
Home F6284 Sunset Broadway 2798

PUBLISHERS:
THE TIMES-MIRROR COMPANY
OFFICERS:
H. G. OTIS, President and General Manager.
HARRY CHANDLER, Asst. Gen. Mgr. and Treas.
HARRY E. ANDREWS, Managing Editor.
F. K. PFAFFINGER, Assistant Treasurer.
MARIAN OTIS-CHANDLER, Vice-Pres., Secretary.

Los Angeles Times

EVERY MORNING IN THE YEAR.
Daily, Sunday and 40-Page Illustrated Weekly.
Daily Founded Dec. 4, 1881—31st Year.

OFFICE: NEW TIMES BUILDING
First and Broadway.
Los Angeles (*Loce Ahng-hayl-ais*)

Entered at the Postoffice as mail matter of Class II.
(For detailed information about The Times, see last page, Part II.)

THE RIGHT TRACK.

Redondo business men have formed an organization to build a boulevard from Venice to San Pedro and another from Redondo to Torrance. They have struck the right trail. Nothing puts a town on the map so plainly as good roads.

BAD PRECEDENT.

A Japanese at San Francisco wants his marriage annulled. This is a dangerous precedent. You see, it might lead to a state of affairs where nothing would be accepted at face value, the young man having married her through an exchange of photographs.

STRAINING A POINT.

On the door of a woman's bar in New York appear the words, "Fine Art." We suppose the mixing of a cocktail is a fine art. Possibly it is a superfine art. We may be pardoned, however, if we refuse to be envious of New York in its possession of the only bar for women in the United States.

NATURE STUDY.

We have been thinking over this plan of introducing nature study, through the observation of live creatures, into the local public schools. It is always well to be kind to dumb animals, and in this case the animals are certainly to be given a great opportunity for culture. For instance, it will give horned toads and other kinds of toads a chance to see the small boy. In the uncultured past the frog has always been immediately ahead of the boy and his stick. Under these circumstances the frog has been afraid to look back at his sad past. We have always thought that America has not done enough towards the education of its animals.

ECONOMY.

County officials had the fun of explaining to a party of Los Angeles women how prisoners are treated. Plans for a farm on which those serving brief sentences may be employed were discussed. The farm system for prisoners would certainly prove profitable to all parties associated with the scheme. The prisoner gets the advantage of the open air and of the wholesome contact with Mother Earth. Nothing will wash a man's brain as clean as farm labor, and the cure of all sins is the bringing of a man to his senses. The country gets the product of the farm and is always assured of abundant labor.

A MYSTERY MADE CLEAR.

Give humanity as a mass time enough and there is nothing it cannot explain. The whole world was paralyzed with surprise at the failure of Theodore Roosevelt to be elected President of the United States. A little nature study, however, enables us to give the answer. The Bull Moose is a strange bird and one of its peculiarities caused it to be winged. It appears that neither the wild duck nor the Bull Moose can fly during the few days in each year when they are shedding their feathers. The wild duck has its moulting time in August, and the Bull Moose in the early days of November. For many years residents of the towns close to Deer Isle, Me., made a habit of driving the wild ducks of that locality inland for half a mile up a narrow channel during the period when the ducks could not defend themselves by flight. The American voters have taken the same unsportsmanlike advantage of the Bull Moose and the only thing which kept these animals from being slaughtered in large numbers is that they do not exist in large numbers.

LEARNING HOW.

Upstarts who imagine that they know anything about the financial game will certainly be glad to throw in their hand without a draw when they digest the latest example of Andrew Carnegie. That astute gentleman owns $3,500,000 in New York City, but he cannot be made to pay taxes on it as he is unlucky enough to be in debt $5,000,000 in the same city. This permanent state of indebtedness is something which only a wizard could acquire. The fact that Carnegie's creditors do not have to sit up nights worrying about what is coming to them makes no difference to the tax rolls. It is even possible that the founder of libraries owes this vast sum as a person to companies controlled by himself quite impersonally. Of course the companies cannot be made to pay taxes on debts they have not contracted. Carnegie's man makes a two-edged sword look like a mighty dull instrument.

FROM MANY ANGLES.

Woman suffrage is a question of State's rights and its advocates in New Jersey are wrong when they say unkind things about President-elect Wilson for refusing to commit himself on the subject. It was not a national issue in the recent campaign, nor was New Jersey taking a vote on the question at this time. The cause, however, is a growing one and we disagree with Cardinal Farley when he expresses the opinion that it is a passing fad and will change with the fashions. It is impossible to take away anything from the people when once it has been given them, — it is equally impossible to confer something upon one State and not give it to all. Let a hen find a grain of corn or a worm in a barnyard and every chicken on the place will run to see what she has. This may be chicken nature, but it is also human nature, and it will not take a majority of the States long to be convinced that the women who have found the ballot have come into possession of something good.

BIDE-A-WEE.

Col. Roosevelt on Monday telegraphed a pronunciamento to the Progressive press which, as an exhibition of monumental gall, entitles him to a front platform in a dime museum. He pops again the worm-eaten chestnut about "the theft of the Republican organization by the Republican bosses at Chicago last June." Ignoring the evidence that the trusts put up over two millions of dollars for him, in order to defeat Taft, he says that the Progressives were "without much money, without any organization" and "against the wealth of the country." He says that the Progressive party "has taken either first or second place in some thirty-seven of the forty-eight States." The Rooseveltian system of calculation resembles that of the Illinoisan who said that there were 100 on the bench of the County Court. Judge Smith was one, Supervisor Brown was nothing, and Supervisor Thompson was nothing, and that made 100.

Col. Roosevelt is guilty of "the pride that apes humility." He egotistically underestimates the importance of his own individuality when he says that what has happened to him counts for nothing; that the cause of Progressivism will go on. What there is of Progressivism outside of the colonel may "go on," but it will "go on" in a downward direction towards the depths of sheol. The platform adopted by the National Republican party at Chicago was never at any time criticised by Roosevelt. He never attacked it then or thereafter. If he had secured a nomination upon it it would have been entirely satisfactory to him.

There is nothing in Progressivism except the proposition of reversing Supreme Court decisions that has not been grafted into the Constitution of California and rejected in most of the other States. The only Progressive issue in this State was Roosevelt. It was a personal contest, pure and simple, and with the humiliating defeat administered to Roosevelt in the East and South Roosevelt as a factor in future contests is at an end. The band-wagon contingent will drop him. The Dugald Dalgettys of politics will abandon him. Those who were hypnotized into a support of him will have their belief in his power dissipated by the election returns, and "the cause" will not survive, for there is no cause. Whatever there is in the Progressive platform that is worth preserving will be taken over and assimilated by the Democratic party. The Republican party will again make its own platform. Whatever there is that is revolutionary and undesirable will go back to the Socialist platform from which its doctrines were taken.

The doctrine of a recall of judicial decisions which was Roosevelt's own fad, and which was all there was of Progressivism, has been stamped out by the people.

A call for a meeting of the National Progressive Committee on December 10 has been issued by Senator Dixon. The Senator's reputation as a prophet has been shattered by the difference between his prognostications and the election returns. He wielded a wizard's pencil in figuring Rooseveltian majorities. In his mind's eye he beheld not only millions of dissatisfied Republicans, but millions of patriotic Democrats flocking to the standard of the Big Bull Moose. But the Democrats did not flock at all, and most of the flocking Republicans are sorry that they flocked; sorry they left the old fold. Those who did will not boast of their action, and some of them may go so far as to lie about it.

"The result of the balloting," said Senator Dixon, "makes the Progressive party the dominant opponent of the Democratic party. Today the old Republican party becomes the third party in American politics."

The Times agrees with its New York namesake and advises Senator Dixon "not to be too sure of it. The Republican party has a great history, a long roll of honored names and of high achievements. It has been defeated, and the defeat was terrible. Its organization has been shattered. But the party lives and will live in the hearts of the millions who have believed in it, who have acted with it, who have been of it. A great political party is not to be snuffed out by the rebellion and assault of one audacious man."

It is hard to kill a political party; it has as many lives as a cat. After the defeat of Greeley in 1872 the Democratic party was supposed to be dead. Storey of the Chicago Times called it "a putrescent corpse." But two years afterwards, in 1874, the "dead corpse in complete steel revisited the glimpses of the moon" and elected a majority of the lower house of Congress.

In this State, where the thieves compelled Republicans to vote either for Roosevelt or Wilson, tens of thousands of Republicans expressed their indignation by voting for Wilson, reserving the right to retain their Republicanism. The Republican party in California will be reorganized with the rank and file of returning Progressives and old-time Republicans—the body of the old, true phalanx—marching abreast, and the Johnson-Lissner-Earl false leaders will be remitted to the boneyard.

"Bide a wee."

PERHAPS CHOLERA NEXT.

Procrastination in Balkan affairs has sown the storm and perhaps all Europe may reap the whirlwind. If not in the form of a general Edropean war—which prudence and common sense and diplomacy ought at least to be able to prevent—then in an awful shape that no statesmanship or exchanging of notes, no cannon or artillery or armored battleships can limit or control. Cholera, the dread scourge of the eastern world, has broken out among the mangled troops of the Ottoman Empire, at a time, too, when the awful conditions produced by the last few weeks of carnage have prepared for the seeds of this horrible scourge a hotbed in which to sprout and germinate.

The pen picture of the sufferings and tortures among the soldiers of both armies at the front, revealed in a letter from a Red Cross nurse, published in Monday's Times, is one of the most graphic expositions of war without the glory and glitter ever given to the public. After reading such an account we may ask whether any advance gained by fire and sword can be anything but a Pyrrhic victory. We cannot forward the cause of civilization by violating the laws of nature without paying the penalty. Nor can individuals or communities, political parties or nations dodge their pledges or shirk their responsibilities without sooner or later having to face the day of reckoning.

Should cholera spring from the rot, corruption, starvation and disease in the Turkish peninsula, and should it sweep westward across the continent of Europe, "the powers" who played the Balkans as pawns against the Turkish castle, maneuvering each for territorial gain, will have to shoulder the responsibility. And cholera, when it has once been given headway, may take a heavier toll of human life than the shot and shell of contending armies. Take it, too, in a more grisly form—with the excitement omitted and only the misery retained.

Yet the bare threat of this pestilence may bring about a speedier settlement among the conflicting elements in Eastern Europe, in which case nature may have taken a very effectual means for stilling the rage and jealousies and passions of mankind.

THE COLOR PROBLEM IN AFRICA.

Gen. Hertzog, Minister of Native Affairs in the Union of South Africa Parliament, has just made a speech in which he advocates the "reservation" idea for the African colored man. But in scanning its details one cannot but recall the Russian ghetto. This, and the immigration of orientals, are the two most serious questions which the new government will be called upon to settle, and scarcely a speech is made which does not refer to the United States and our own manner of grappling with the difficulty.

One thing is certain, there will be no vote for the colored man for many years to come. The pure-blooded Kaffirs, Zulus, Basutos and Hottentots do not present the most difficult problem, as these races under their own chiefs have definite standards of morals and honor before the baneful hand of civilization reaches them. But daily contact with the white man seems fatal, and certainly the large "half-caste" population of Cape Colony presents one of the most pitiful of social conditions.

A somewhat parallel case is that of the Eurasians in India, and in both countries the white man is forced by public opinion and prejudice to legislate against these unfortunates, where "the sins of the fathers are visited upon the children unto the third and fourth generations" in more ways than one. Only occasionally are we confronted with this evil here, but in both Africa and India there are whole races of half-castes who are regarded as pariahs by both black and white.

A NOBLE FLOP.

Well, well, well, well! Our steamed Progressive morning contemporary, which erstwhile sounded its melodious bazoo for the initiative and the referendum, and whose soul—in so far as it had a soul—would not be content until those fads of Progressivism were grafted into the Constitution, now says:

"Advocates of direct legislation might well look with doubt on the ballot that was put before the voters of Oregon last week. It contained no less than forty questions on which voters were supposed to pass intelligently, and was so large that it crowded the booth and was a physical impossibility to manipulate. . . . Legislation by elected representatives is far superior to that as a system."

The Times shares in the apprehensions of its steamed contemporary. If a ballot of forty questions in Oregon, why not a ballot with 140 questions in California? May we not see a bachelor maid staggering into the voting booth carrying upon her pretty shoulder a panorama ballot the unrolling and marking and rerolling of which will occupy about two hours? Six ballots a day in each booth and six weeks for the judges to count them.

The Times commends the candor of its steamed contemporary in denouncing the initiative which it once favored. It is noble. It is wonderful; especially as in the same issue it prints the pronunciamento of the colonel that "we will not rest content until every feature of the Progressive platform has been put into effect."

And the initiative is "a feature of the Progressive platform."

China has no forests. Wonder what they do over there when it is necessary for the politicians to break for the tall timber?

Strenuous Days for Her.

Trying to keep the powder from igniting.

UNCLE WALT.

The Poet Philosopher.

I read some sunshine stories advising me to smile, for smiles have charms and glories that make them well worth while. I held a job of clerking at Wax & Bulger's store, and so, while I was working, I smiled and smiled some more. Oh, I was always beaming in that great mart of trade; my fangs were always gleaming, my gums were well displayed. Then Wax came up and muttered (he seemed as mad as sin;) "Oh, keep your face a-shuttered! Cut out that ghastly grin! Our customers are blinded by teeth from ear to ear; a home for feeble-minded they'll think we're running here." And so I started singing as round the store I sped, and Bulger soon was flinging steel bootjacks at my head. "Cut out that silly bawling! When folks come to the store, they hear your caterwauling, and go, to come no more!" And then I tried to whistle, to show how glad I was, and Wax (who's mostly gristle) just soaked me on the jaws. Those people optimistic who write, for toiling throngs, their essays eulogistic of smiles and cheery songs, they have a noble calling, and they sincerely teach, but they would find it galling to practice what they preach.

WALT MASON.

[Copyright, 1912, by George Matthew Adams.]

CARVING THE THANKSGIVING FOWL.

[Eldora Lockwood Dow in Woman's World for November:] Do not make first attempt before guests. Locate joints, before cooking, by removing them.

If possible, cut up game or poultry for stew.

If the platter is not large enough to accommodate both the turkey and several portions when detached, a separate plate should be provided for the carver.

Place the turkey in the middle of the platter and the platter near the carver.

Endeavor to cut straight and uniform slices.

Divide to serve equal portions to each.

The part left uncarved should be inviting.

When a large turkey is being served to a small number, carve from one side only. It then may be turned and served for another company meal.

Each portion should be served with the brown or most attractive side up.

Do not serve the bone with a small amount of meat on it.

The less tender cuts are made more tender if divided across the grain.

The carving knife should be long, pointed and sharp, used for carving only.

The fork should be strong, with long tines and a guard.

Fork should be placed deep enough to hold the turkey firmly.

Avoid scowling, tongue chewing and other facial contortions.

Work slowly.

The guests should never stare at the carver.

The skillful hostess engages the attention of the guests while the host carves.

The guests assist the carver by naming preference when asked.

The Science of Merriopathy.

[Milwaukee Sentinel:] Ah; here is a new "science," or medical discovery: "Merriopathy" or the "science of the healing laugh."

Great is the therapeutic virtue of the "healing laugh." All you have to do, remarks the disciple of Galen who writes out this prescription (no charge for it, that's one advantage,) when you are feeling real bad is to laugh right merrily, feel first-rate, and, lo, the attack, however fierce, is over.

Good for dyspepsia, good for hay fever, good for the liver that has gone on strike; and a sure cure for the heart bowed down by misfortune, grief, bereavement. So throw physic to the dogs; and when you lose wife, husband, mother, dry your eyes and assume the broad grin. You have no idea how fine it will make you feel, says "Merriopathy." Just laugh when you feel like weeping just feel feel real good when you feel real bad.

That is "Merriopathy." How delightfully easy! Oh, those front-page "physicians!" The "Merriopath," however, is a lot better than the frequent scientific person who presumes on his professional acquaintance with your insides to scare you into fits every week or so by publishing some frightful new disease, food peril or devastating microbe.

THE "HOLY WAR."

BY T. HOWARD WILSON.

Once more the fleshless bones of grinning War
Stalk through the land with fixed and sightless eyes.
You see it loom a pallid horror here,
A changing bulk that chills with strident noise,
Blown huge with noxious airs it sucks within,
A vast, amorphic, blood-devouring fiend,
Content with discontent and cries of woe!
Again it crawls a spotted monster-thing
With livid tubes beneath its tentacles
That venom spit and clouds of inky fumes;
Long, lithe, and gross, still feeding, yet unfed,
It fattens on the forms of flow'ring youth
While mothers crouch beside the fireless hearth
And vent their grief in moans that fill the land.

And such a thing is war! of night begot
Where hatred heaps her blood-red gems along
The shores of Acheron; no holy thing!
At such a time the vestal fires sink low,
Famed temples mock the skies with vengeful flames,
Death paints its ghoulish face on window pane
Of hut and hall; and yet their purblind priests,
With palsied prayers to goad the fury on,
Fleck the white samite of their costly robes
With blood that drips from wounds their prayers have made.
The world has need of men compassionate,
Whose lives are pharos-gleams within the night,
For soon, too soon, red Phosphor's burning wheel
Will mark our spirit's flight beyond the seas.

Ay me! we run the gamut of the years
With feet that trip the stairs of life too soon!
So, Priest of Allah, pray to quench the tide
Of wreck and ruin looming o'er the world,
Lest in the gulfing throes of mad remorse
Thine own prayers seek thee out to sear thy soul
And leave thee beastlike, mumbling witless words
About thy shrine, a godless dwelling place.
Nor Zeus, nor Allah, lends that nation aid
Whose lamps are lighted with the blood of men;
For down the thoroughfares of time, somewhere,
The ghastly slain will rise and overwhelm.

OUR COCOA, COFFEE, AND TEA.

BY WALTER J. BALLARD.

We are importing this year 150,000,000 pounds of cocoa against 57,000,000 pounds ten years ago. This growth has been much more rapid than that of tea or coffee. The cocoa increase is nearly 200 per cent., while the increase in tea imported is but 20 per cent., and coffee imports are actually less than in 1902.

Out of a world consumption of cocoa of 500,000,000 pounds a year, the United States is by far the largest consumer, as follows:

Country.	Pounds consumed yearly.
United States	130,000,000
Germany	112,000,000
France	60,000,000
Great Britain	56,000,000

Our coffee imports compared:

Country.	Pounds imported yearly.
United States	796,000,000
Germany	404,000,000
France	245,000,000
Great Britain	28,000,000
Russia	26,000,000

In coffee imported we also largely lead, as above.

Coming to tea imported the situation is different. There the United States ranks third, as follows:

Country.	Pounds imported yearly.
Great Britain	294,000,000
Russia	155,000,000
United States	100,000,000
Germany	8,000,000
France	3,000,000

Most of our cocoa comes from the West Indies and Central and South America.

Brazil is the chief source of our imported coffee—namely, 35,000,000 pounds out of a total import of 650,000,000 pounds in the nine months ended September last.

Japan usually supplies about one-half of the tea we consume, followed by China, the British East Indies and Great Britain (colonial product.)

These figures are deduced from a long special report issued by the Bureau of Foreign and Domestic Commerce. This year the import prices per pound average: Cocoa, 10.9 cents; coffee, 13.8 cents; and tea, 18.6 cents.

German Professors.

[New York Sun:] During the nineteenth century the German universities rivaled in their influence those of the medieval period. The advances of democracy and of science have been the great achievements of our era. In the advancement of science and to a certain extent in the maintenance of a democracy of scholarship the German universities have been dominant forces.

In Germany the university is indeed the creature of the state and subject to it. But during the nineteenth century academic freedom and the independence and influence of the professor attained a remarkable supremacy. Any student who showed ability could become a privatdocent; if he continued to advance his subject with sufficient distinction and did not starve to death in the meanwhile he became a professor.

The professorship has been maintained as a position of dignity, honor and freedom, says a writer to Science. The professor receives his appointment by the decision of his peers and holds it for life.

He may lecture about as much or as little as he likes, on almost any subject, well or poorly as the case may be, with complete freedom in the expression of his views; he is but little concerned with grades, absences, discipline, routine reports, committee meetings and the like; he gives much or little attention to his students, as he may choose.

The rector is elected annually by the professors. The curator, the representative of the government, the efficient man who runs things, is nowhere regarded as the intellectual or social equal of the professor.

[Kansas City Journal:] "My love, I don't want you to do your work when we are married."

"That's considerate of you."

"And that brings me to a delicate question. Have you enough money to enable us to keep a hired girl?"

[London Opinion:] Belle: How silly men act when they propose! Why, my husband acted like a perfect fool.

Nell: That's what everybody thought when your engagement was announced.

Pen Points: By the Sa

Everybody, or nearly everybody, is ... it—paying taxes.

The current pictures of Adrianop... cate that it was hardly worth ...

Col. Isidore Ace, the black ... has been killed in Cuba. The dome ...

The latest uprising in Mexico is ... from an acute attack of ... the feet.

We shall soon see whether "The ... Mrs. Woodrow Wilson is to be ... President.

Nobody appears to be safe in ... Gen. Trevino is now mentioned as ... ional President.

President-elect Wilson may ... trip seaward as far as Bermuda—... onions come from.

Why not compel the ladies ... local street cars to surrender ... pins to the conductor?

You may shake, you may brush ... as you will, but the smell of ... will be about them still.

Speed is merely a matter of ... A man can hit up an awful ... a ten dollar bill in Watts.

Ambassador Bryan has resigned ... in Japan on account of ill-health. ... of November 5 was full of germs.

It is quite evident from the ... Broadway that there are a lot of ... doing their Christmas shopping ...

The test of the poise of a girl is ... a petticoat trimmed with real ... still act as if she did not care who ...

If the Turk has a friend on earth ... speak out right now or forever ... peace. We should like to see the ... his hair.

Until there is some other new ... ganized the Hon. Bourke Cockr... hardly tell where he will line up ... next campaign.

Gov. Johnson is back at Harrisb... says he will have nothing to say ... ent. He is probably unable to do ... tice to the occasion.

The apple show has opened in ... but the fact is the real apple show ... country is held at Watsonville. And ... sonville is in California.

Eminent scientists now agree ... Alps are being slowly wasted away. ... are expecting almost anything ... new Wilson administration.

Those campaign millions are ... wasted. Why not allow the ... manage the fight, as they always do ... out getting anything for it?

In political administration as ... performance is worth a ton of ... and President-elect Wilson has ... with the promises all right.

The fall styles for women are in ... windows; but, at that, they do not ... how a fat woman would look in the ... creations. That is the point.

Rev. H. S. Johnson of Boston says ... couple ought to live well on $15 a ... There is no man on this earth able ... things so close as a preacher.

A Cabinet Minister has resigned ... he could not keep his pre-election ... ises. But that example will never ... epidemic in these United States.

We take it to be the height of ... for the Democrats of California to ... they would have won the State ... without the aid of the Taft Republicans.

Wonder if the fact that fewer men ... paid to vote than in any Presidential ... tion in years had anything to do with ... fall-off in the poll? It is an interesting question.

POOR OLD FATHER.

[Sentiments of a Sophomore.]

Poor old father never had a college education,
He never scored a touchdown or never kicked a goal;
Poor old father never won a wig for oratory
approbation,
The praise of cheering thousands never thrilled him to the soul.
Alas for poor old dad.
What a sad life he has had!
He has never won distinction by
vaulting with a pole.

Poor old father never joined a Beta or a Sigma,
He had to earn his living at a very tender age;
He never hazed a freshman and was never hazed without a stigma,
Nor with a glee club ever set his foot on any stage.
He has wasted all his days
Plodding in prosaic ways,
And his name was never printed on any sporting page.

Poor old father never had a chance to be a hero,
He never won approval from the rooters of his team,
All his triumphs have amounted to a row of zeros
And simple zero.
His life was never brightened by a single gleam.
Poor old chap, he never basked in the tutary glow
Of a howling, wheezing crowd
To a howling, wheezing crowd.
He has never strutted that gridiron
comes to one who is supreme.

Poor old father! All his life has been inconsequential;
He never did a thing to arouse an outcry from the mob to shout;
He never had the knowledge that he was essential
once was essential
To keep dear alma mater safely from going up the spout.
Poor old patient plodding soul,
I must write to his mother
For I find that my advice has been petered out.

—[Chicago Record-Herald.

The Stage.

ROAD SHOW AT EMPRESS.

BILL OF UNUSUAL GET-UP AND PUNCH IS PRESENTED.

...esting Programmes at the ...ous Vaudeville and Moving ...re Houses—Some Items of ... to Local Theater Goers for ... Present Week.

...re are a number of whirlwind ... at the Empress Theater this ..., for the lively road show is with ...ose more. Neuss and Eldred be... the speed and the Verona troupe ...

Ellen Godsey,
At the Century.

...dy cyclists end it—and, believe ... there's some rapidity in these ... dashing beauties," as the play... it. (The bill doesn't lie, either. ... Even the motion-pictures are ... than usual, for they give the ...ecial adventures of a lady bar... in a mining camp.

...ays Neuss and Gilberts Eldred ... two acrobats who appear as ...unk Guardsmen"—whatever ... may be. They're picturesque, ... and funny, and their act goes, ... as remarked above, like a cyclone ... sound of crashing music. But ...ardsmen thrill you, the la... Verona won't do a thing to ...stic pump. Phew! how they ... they and Master Wallis, who ... inestimable privilege of be... them when they cavort on ... that defy all the known laws ...ity. And how neat and natty ... in their white tights trimmed ...

...the guardsmen come the Bo... Quartette, who don't act or ... all like Bohemians, and ... names are Irish to a man. ... a good quartette, though; who ... their roundelays with spirit and ...fm. Charles Klass and Ben ..., the one with a violin, the oth..., an accordeon, give one of the ...delightful of the numbers on the ...ich are musical and tempera... giving to their graceful and ...work that artistic touch which ... an audience by storm. ...ert Hildreth's playlet, "A Four-...Clover," is a nondescript thing, ... exactly suited to his purpose, ... to exploit his talent in four ...ers. He does it with amazing ... and swiftness. He plays Dave ..., a college boy; Ezekiel Skin...ner; Brick Littlework, a chore ... and Hiram Whitcomb, a farmer ... every character is distinct and ..., and totally different from ... others. Hildreth is helped by ...son and Helen Harriet. Hel...'s work is especially amus... She is a petite and pretty miss ... mocker-shines win everybody ... laughter. There's pathos as ... fun in "A Four-Leaf Clover," ... then we come to "The Dream ... a pretty little composite of ... Butterfly," "The Bird of ..." and so forth, with original ... of its own. The scene is ... in the garden of Lolo, a ... girl who has won the heart ... Kingston, U.S.N., and who ... him, by the seductions of her ..., to pay no heed to the call ... and to remain with her for... He complies—of course—... not without a struggle. Vero...well, who takes the part of ... amorous exquisitely, sometimes ... always with fascination. ...tures are exceedingly good, ...mes thrilling. George Mc...Darry—and makes it, in... a little less beautiful and ... than Miss Conwell's Lolo, ...high praise. And a number ...Hawaiians accompany ... with music of voice and ..., weird and melancholy airs ... straight to the heart.

...an actress of the divine genius ... Bernhardt could success... ...ercy, in pantomime, the ter... ...ctional struggle between love ...ensely pride, which raked the ... of Queen Elizabeth of England ...ed her to send her royal lover ... execution block, yet in the ...tary gleam. ...Poor old chap, he never basked ... To a howling, wheezing crowd ...ed at Clune's Grand Theater ...ard in the title role, every ... mental battle is conveyed ...emotions, through the superb ...Bernhardt, without the ab... of spoken words being notice...

...story deals with Elizabeth's ... in the favor of Essex, and his ...ers in treason conspirees with ...ingham to make the queen ... faithless and a traitor. ...ve and orders his exe... To keep dear alma mater safely from ... going up the spout. ...Poor old patient plodding soul, ...I must write to his mother ...For I find that my advice has been ...petered out. ...ite appreciative audi... ...d a motion picture the...

...en Points: By the Staff.

Everybody, or nearly everybody's doing -paying taxes.

The current pictures of Adrianople ...e that it was hardly worth capturing.

Col. Isidore Ace, the black revolutionist ... been killed in Cuba. The deuce he has!

The latest uprising in Mexico is suffering ...m an acute attack of refrigeration ... feet.

We shall soon see whether "Pres" ... ...s. Woodrow Wilson is to be the ... ...sident.

Nobody appears to be safe in Mexico ... ...n. Trevino is now mentioned as power ...al President.

President-elect Wilson may extend ... ...o seaward as far as Bermuda—where ... ...ons come from.

Why not compel the ladies entering ... ...al street cars to surrender their ... ...s to the conductor?

You may shake, you may brush the ... ...you will, but the smell of the ... ...l be about them still.

Speed is merely a matter of compa... ...man can hit up an awful fast clip ... ...en dollar bill in Watts.

Ambassador Bryan has resigned his p... ...Japan on account of ill-health. The ... ...November 5 was full of germs.

It is quite evident from the bustle ... ...adway that there are a lot of wo... ...ng their Christmas shopping early.

The test of the poise of a girl is to ha... ...petticoat trimmed with real lace ... ...l act as if she did not care who saw it.

If the Turk has a friend on earth let h... ...ak out right now or forever hold ... ...ce. We should like to see the color ... hair.

Until there is some other new party ... ...ised the Hon. Bourke Cockran ... ...dly tell where he will line up in ... ...t campaign.

Gov. Johnson is back at Sacramento, ...n he will have nothing to say at ... ... He is probably unable to do full ju... ...e to the occasion.

The apple show has opened in Spoka... ...t the fact is the real apple show of t... ...ntry is held at Watsonville. And W... ...ville is in California.

Eminent scientists now agree that t... ...s are being slowly washed away. ... ...expecting almost anything under ... Wilson administration.

Those campaign millions are doubt... ...ted. Why not allow the newspapers ...nage the fight, as they always do ... getting anything for it?

In political administration an ounce ...rformance is worth a ton of pro... ...d President-elect Wilson has been fi... ...h the promises all right.

The fall styles for women are in the ...ndows; but, at that, they do not ... ...w a fat woman would look in the re... ...ations. That is the point.

Rev. H. S. Johnson of Boston says the ...ple ought to live well on $15 a w... ...ere is no man on this earth able to p... ...ngs so close as a preacher.

A Cabinet Minister has resigned beca... ...could not keep his pre-election p... ... But that example will never be ...demic in these United States.

We take it to be the height of impude... ...the Democrats of California to cl... ...y would have won the State anyh... ...hout the aid of the Taft Republicans.

Wonder if the fact that fewer men w... ...d to vote than in any Presidential ... ...n years had anything to do with ... ...off in the poll? It is an interest... ...estion.

POOR OLD FATHER.

[Sentiments of a Sophomore.]

...r old father never had a college ed... ...tion.
He never scored a touchdown and ... never kicked a goal;
...r old father never won a wild cheer ... approbation.
The praise of cheering thousands ne... ...thrilled him to the soul.

Alas for poor old dad.
What a sad life he has had!
He has never won distinction by ... vaulting with a pole.

...r old father never joined a Beta or ... Sigma.
He had to earn his living at a very t... ...der age;
...never hazed a freshman and never ... without a stigma.
...or with a glee club ever set his foot ... any stage.
He has wasted all his days
Plodding in prosaic ways,
...nd his name was never printed be... ...on any sporting page.

...r old father never had a chance to ... a hero.
He never won approval from the capt... ...of his team,
his triumphs have amounted to a p... ...and simple zero.
...is life was never brightened by a s... ...tary gleam.

Poor old chap, he never bowed
To a howling, whooping crowd;
He has never guessed what glad... ...comes to one who is supreme.

...r old father! All his life has been ... ...consequential;
He never did a thing to cause an ex... ...mob to shout;
never had the knowledge that his pr... ...ence was essential
...o keep dear alma mater's name fro... ...going up the spout.

Poor old patient, plodding wight,
I must write to him tonight,
...or I find that my allowance has ... ...petered out.

—[Chicago Record-Herald.

The Stage.

...OAD SHOW AT EMPRESS.

...AL OF UNUSUAL GET-UP AND ...UNCH IS PRESENTED.

...ing Programmes at the ... Vaudeville and Moving ...re Houses—Some Items of ... to Local Theater Goers for ...esent Week.

...re are a number of whirlwind ... at the Empress Theater this ...k, but the lively road show is with ... more. Neuss and Eldred be... ...speed and the Verona troupe ...

Ellen Godsey,
At the Century.

...ortion end it—and, believe ...e's some rapidity in these ...ering beauties," as the play... ...t. (The bill doesn't lie, either ... the motion-pictures are ...t usual, for they give the ...al adventures of a lady bar... ...aining camp.

...n Neuss and Gilberts Eldred ... acrobats who appear as ... Guardsmen" — whatever ...y be. They're picturesque, ...fanny, and their act goes, ...marked above, like a cyclone ...nd of crashing music. But ...rdsmen thrill you, the la... ...Verona won't do a thing to ...e pump. Phew! how they ...ber and Master Wallis, who ...estimable privilege of be... ...them when they cavort on ...t defy all the known laws ... And how neat and natty ...h their white tights trimmed ...

...e guardsmen come the Bo... ...burlette, who don't act or ...ll like Bohemians, and ...ese are Irish to a man. ...ped quartette, though, who ...e maidelays with spirit and ... Charles Klass and Ben ...ne, on a violin, the oth... ...mandeon, give one of the ...delful of the numbers on the ...ich are musical and temperа... ...ring to their graceful and ...t that artistic touch which ...audience by storm.

...Hildreth's playlet, "A Four... ...ere" is a nondescript thing, ...rely suited to his purpose, ...o exploit his talent in four ... He does it with amazing ...rsatility. He plays Dave ...Collins boy; Ezekiel Skin... ...Brick Littlework, a chore ...Simon Whitcomb, a farmer ...ir character is distinct and ...ite totally different from ...Hildreth is helped by ...ne and Helen Harriet. Hel... ...work is especially amus... ...a petite and pretty miss ...Phillips win everybody ...mediately. There's pathos as ...he is "A Four-Leaf Clover." ...we come to "The Dream ...a pretty little composite of ...mantry," "The Bird of ...ise and so forth, with original ...ics of its own. The scene is ...set in the garden of Lolo, a ...ese who has won the heart ...Thomas, U.S.N., and who ...ite, by the seductions of her ...ese, is per no heed to the call ...ty to remain with her for... ...complies—of course—without a struggle. Vero... ...who takes the part of ...Lolo, exquisitely, sometimes ...h grace, then with fiery ...ness with fascination. ...ese are exceedingly good, ...thrilling. George Mc... ...and dances the part of ...Ito—and makes it, in... ...a little less beautiful and ...ve than Miss Conwell's Lolo, ...ll praise. And a number ...Hawaiians accompany ...with music of voice and ...ute and melancholy airs ...to the heart.

...ne of the divine genius ...Humbert could success... ...in pantomime, the ter... ...struggle between love ...duty, which raked the ...Queen Elizabeth of England ...ed and her royal lover ...ex, back and yet in the ...ing photo-play produc... ...Elizabeth," now in its ...week at Clune's Grand Theater ...ne the title role, every ...audience is the battle is conveyed ...through the superb ...work, without the ab... ...words being notice...

...ne with Elizabeth's ...of Essex, and his ...ne conspires with ...ne to make the queen ...ne and a traitor. ...ne orders his exe... ...herself to death ...the tragic theme, ...romantic touch ...which robs the ...of its gloominess.

...appreciative audi... ...picture the... ...ater than that which viewed the first presentation of the great animal feature at Tally's New Broadway Theater Monday evening. It is seldom that a photoplay will evoke such applause as was given "Kings of the Forest" and a beautiful scenic picture, "A Trip Through Yellowstone Park." Sensational thrill and tender heart interest are woven into a marvelous story of the South African jungles and the observer, upon seeing this subject can but feel that he has viewed the last word in motography. The scenic takes one through the world famous National Park, showing a wonderful mixture of Paradise and Hades, geyser, fall and canyon.

Ingvald Wicks, Norwegian violinist, deservedly came in for a large share of the approbation shown by the audience. He was very capably accompanied by Miss Maude Jack. William Jaimison, baritone, sang two late songs in a pleasing manner.

"The Holy City," a Biblical story in pictures, inspired from the well-loved song of the same name, is the special feature at the Mozart Theater this week and was shown first, to a large and appreciative audience, Monday afternoon. The pictures are of great beauty and merit praise, being carried out with the greatest reverence. Several scenes are exquisite in richness of delineation.

It is in the best sense a religious picture, sublime, realistic and inspiring. The dramatization is of Christ's ministry, based on one of the translations of the "Rhythm of S. Bernard of Clairvaulx." The story opens in the study of a minister who falls asleep, as he reads his Bible. The films show many impressive scenes and a chaste decorum characterizes each one. Notable among the illustrated views are "Suffer little children to come unto Me," the Sermon on the Mount and "the shadow of the cross upon a lonely hill," which are all beautifully conceived.

A scene of dignity and power is the "Lord's Supper" and the breaking of bread. Other scenes include some of the more familiar events in the life of Christ and are full of a pathetic naturalness. The pictures are pleasing and there are moments when the spiritual atmosphere is all-pervading. This Biblical story will win friends. Incidental to the production of the pictures, the Mozart Quartette rendered "The Holy City," which the audience received with much enthusiasm.

Selig's wild animal masterpiece, "Kings of the Forest," in two reels, "Baby Lillian" Wade, one of the youngest photo-play actresses in the West, who plays an important part in the production, and Selig's two man-eating lions are features at Clune's Fifth-street theater, corner Fifth and Main streets, this week. At the conclusion of the picture, which portrays a stirring story of love and adventure with the kings of the forest, the curtain ascends and shows "Baby Lillian" and the lions on the stage, seemingly having stepped from the film to the stage.

The production is one of intense realism, the animal inhabitants of Selig's wild animal farm, near Eastlake Park, having been used to the best advantage in the photo-play. Dramatic scenes in which the lions attack "Baby Lillian" in camp, seize a live calf as prey when Lillian crawls to safety, and trot away for the feast, are shown in lifelike detail. The film will be shown the remainder of the week from 11 a.m. to 11 p.m. daily.

Bathrobes for Boys

—Every boy will appreciate the comfort of one of our fine big "comfy"

Bathrobes

for the coming chilly mornings and evenings.

Our Boys' Department (which is not only the largest but the best-lighted store for Boys in the Southwest) has a splendid stock of Bathrobes in all styles (terry cloth, etc.) as well as

Indian Blanket Robes

which have taken the boys by storm. All sizes, colors, etc., priced from

$2 to $6.50

(Women and Girls can also wear these Bathrobes and find them very comfortable.)

Find Out About the big library of Boys' Books—dandy stories of the sort Boys like—free to our Boy and Girl patrons.

Mail Orders Filled—Ask for Catalogue

Harris & Frank (INC.)
MEN'S & BOYS' OUTFITTERS
WOMEN'S & GIRLS'
347-349 So. SPRING ST.

Smart Footwear for Winter

For the New, the Clever and the Durable in Footwear — come to STAUB'S. Our superior Fitting Service will insure you Comfort. Our superior Quality will insure you Economy. Moderate prices, $3.50 to $8.00.

Let us show you the new Evening Slippers.

Staub's
336 So. BROADWAY

If Your Watch Needs Repairing

bring it to us and get better work at lower prices—

Main Springs.....$1.00 Up
Watches Cleaned for.....$1.50

A·E·MORRO
JEWELER SILVERSMITH
460 BROADWAY CORNER FOURTH

J. W. Robinson Co.

Broadway and Third

Silky, Fleecy, All-Wool Blankets For These Cool Nights ---At Much Reduced Prices

There's one pile of plaids—pinks, blues, grays and tans. Button-hole stitched edges and every bit wool—

$7.50 and $8.50 Blankets—for $6.50.

Then another pile with a thread of cotton woven-in, (just enough to prevent shrinking.) These are in the plain white, with borders of either pink or blue.

$7.50 Blanket Values—for $6.00.

Extra Comforts, Too Lamb's Wool Filled, Silk-Covered Specially Low Priced

On one table, you'll find them marked $6.50. These are covered in daintily patterned silkoline, in lavender, pale pink and blue—and in yellow. The borders are tufted in the plain shades, while the centers are of white, flowered to match the borders.

Others are marked $10 and are reduced from $12.50 and $15. They're silk-covered, on both sides, with the borders of plain silk—the centers sprayed with flowers in the same shade.

---And Reduced to Half Price ---Even Less Slumber Robes and Crib Comforts That Were Made In Japan

They're very dainty—very Japanesy. And make the loveliest bed throws for afternoon naps and to tuck in around the "kiddies."

In lavender, green and cream colorings, flower patterned. And in the plain shades of deep green, blue and scarlet—lined in a contrasting shade of silk and with either deep flower borders or white centers, flowered, to harmonize with the plain silk border.

They're hand-tufted—and filled with the softest of snowflake cotton—feather-light and yet plenty warm.

For Christmas Gifts. They'll be appreciated "back East." They're "different" and have much of the California suggestion.

A New Shipment ---Of the Scotchiest Plaids ---The Softest, Coziest Steamer Rugs

In all the warm tones of greens, crimson and yellow. Deep-fringed,—with loads of warmth and yet wonderfully light —not cumbersome.

These, too—are Christmas-time suggestions—for that automobile enthusiast you're planning to remember—or for that friend who is counting on an ocean trip soon.

They're Priced at $5 and up to $27.50.

Piles, Fistula, Fissures and Hernia

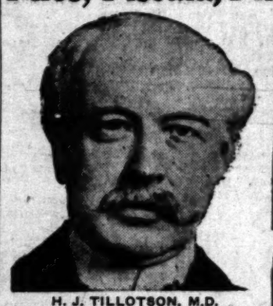

H. J. TILLOTSON, M.D.
[Established 31 Years.]

I publish my photograph, personally conduct my office. I am the longest established, most successful and reliable, as medical credentials and press records prove. I possess skill and experience acquired in such a way that no other can share. Experience is the safe standard by which judgment should be valued.

NO MONEY REQUIRED TO COMMENCE TREATMENT. Many patients have no confidence in their doctor because he demands pay before a cure has been effected, and there are many who have been misinformed about their condition, or through unsuccessful treatment have become skeptical and think there is no cure for them. I want an opportunity to treat such cases. It makes no difference about the financial part, as I accept pay for my services as benefits are derived, when I am satisfied the patient is reliable. I will prove my ability to cure you before asking pay for my services.

Most Time Saving, Most Natural, Most Safe, No Detention from Occupation, Family or Home. A Radical and Permanent Cure.

I invite you to come to my office. I will explain my treatment for Hernia, Piles, Fistula, Varicose Veins, Pelvic, Nervous, Blood, Kidney, Bladder and Rectal Diseases.

Piles, Fistula, Rectal Diseases.

These diseases are very common; most frequently found in persons of middle or advanced age; are exceedingly annoying, often very painful, and sometimes very dangerous, and frequently unfit one for pleasure or occupation. My treatment and successes are the result of years of experience; my treatment is kindly applied. I cure Piles without cutting. If I do not cure your Piles, Fistula and other Rectal Diseases, my treatment does not cost you anything. Gentleness in treatment comes from treating many cases. I guarantee a cure of Piles, Fistula, Ulcers and all curable Rectal Diseases.

Trusses Seldom Cure Rupture.

Disregard for existing Hernias has cost many lives. The smallest hernias are the most dangerous, because of the increased liability to strangulation. I am aware that a great deal of fraud has been practiced in connection with the alleged cure of rupture. I say positively that I cure rupture, to stay cured. I cure with perfect safety, and entail no suffering, and do not detain you from occupation.

Written Guarantee

Dr. Tillotson's written guarantee means a cure or no pay for services. I guarantee to cure certain diseases or refund every dollar you have paid me. My services cost you nothing unless I cure your Varicose Veins, Hernia, Piles, Fissures, Fistula or any disease I guarantee to cure. My terms are reasonable and no more than you are willing and able to pay.

READ MY BOOK—It contains information every person should have regarding themselves. Sent free to those who, in my opinion, will be benefited by it.

I OFFER A FREE CONSULTATION AND EXAMINATION.
ENGLISH, GERMAN, SWEDISH, NORWEGIAN, DANISH, SPANISH SPOKEN.

H. J. TILLOTSON, M. D.

Office Hours—8 a.m. to 12 m.; 1 to 5 and 6 to 8 p.m. Sundays, 9 a.m. to 1 p.m. Entrance, 254 South Broadway, Cor. Third and Broadway, Los Angeles.

Pains That Only Women Know

Here is Prompt Relief

For all pains peculiar to women; headache, back-ache, or utero-ovarian pains—

ANTI-KAMNIA TABLETS

Not a stimulant, intoxicant or habit former, but a pain reliever, bringing absence of pain and rest quickly, gently, safely.

At All Druggists

AK TABLETS
10c & 25c Vest-Pocket-Boxes

IMPORTANT TO GAS USERS.

You can now heat with gas. No work. No waste. No worry. No dust. No dirt. No odor. Write for booklet—"PERFECT HEATING WITH GAS."

LOS ANGELES VACUUM GAS HEATING CO., 314½ West Second St.

HOUSE of BIEHL

IMPORTING TAILORS
New Location and New Showing of Fall Woolens.
729 S. BROADWAY,
2nd Loft. Unique Bldg.

¶ A MOST Unusual Wednesday—This Should Easily Be!

—a Wednesday made replete with the fullness of VALUES SELDOM EQUALED! Underpricings in November, of all months, on merchandise most timely, fashionable and in the public favor! Just note, below—how REALLY UNUSUAL many of these reductions are.

Coulter Dry Goods Co.
FOUNDED in 1878

ALL DRESSES in Stock 'way Below Worth Today

—ALL dresses in stock: mind you! Not "some" or "certain" ones—but ALL. A sale embracing every style, every material and quality; in all pricings from $22.50 to $125.

—The sale many women have been watching for. It's here! And right in time to purchase party frocks and evening gowns at a saving—still, in season for the coming Thanksgiving and holiday gayeties!—

—To attempt a detailed description of their beauties, and charms, their exquisite fabrics and rich colorings is near impossible—at least in this limited space. Suffice it: they are of charmeuse, satins, crepes, brocades, chiffons, etc., in exclusive effects; from the simple afternoon dress to elaborate import costumes—

—$22.50, $25, $27.50 and $30 GOWNS, Reduced to $17.75!
—$32.50, $35, $40 GOWNS, Reduced to $23.75!
—$42.50, $50 and $60 GOWNS, Reduced to $33.75!
—$65, $75 and $80 GOWNS, Reduced to $43.75!
—$85, $90, $95 GOWNS, Reduced to $63.75!
—$110.00 and $125.00 GOWNS, Reduced to $73.75!

ALL Misses' and Children's Dresses at LESS, too—

—smart little frocks of charmeuse, messalines, chiffons and crepes; for dancing and party affairs:

—$14, $15 and $16.50 DRESSES, at $12.75!
—$20 and $25 DRESSES, Reduced to $16.75!
—$27.50 and $30 DRESSES, Priced $20.75!
—See special Broadway display.
—Second Floor, center—

A Special Reduction in Patterned Millinery

—you, who have wished you might possess one of these very handsome models, but felt that the cost was too great — are Today enabled to save a full Fourth on the actual worth —many of them are import models, others are exact copies, and still others American originations; but ALL are enviably exclusive. And marked mighty reasonable in the beginning, this added reduction should render every one an IRRESISTIBLE VALUE.

—Pricings that were $25 to $125 are now $18.75 to $93.50!
—Millinery Salon, Main Floor—

$1.50 to $2.50 Smart Suitings at $1 Yd.

—new cloths and late colorings—

—serges, cheviots, diagonals, homespuns, hopsackings, basketweaves, etc., in browns, blues, tans, grays and mixtures.

—48 to 54 inches; at $1 the yard Today!
—Rear Right Aisles, Main Floor—

The $2 Qualities, in Satin Duchesse $1.50

—BLACK only—soft, rich, lustrous!—

—in the 35-inch width. A beautiful fabric, ordinarily $2, for $1.50 the yard.
—Rear Main Aisle, First Floor—

—Another BLACK Silk, underpriced Today, is—this beautiful Black Ottoman—a corded suiting selling usually for $2.50 the yard—priced $1.50! (36 ins.)

—And Black Satin de Luxe—a soft, rich, deep finished fabric, for dresses, suits and mantles; worth $2.25, for $1.75.

—Rear Main Aisle, First Floor—

A New Line: 20c French Muslins 15c

—in Cretonne patterns and colors—

—splendid draperies. In the 36-inch widths. Worth 20c the yard, for 15c.

—And one lot of French Cretonnes — about 25 patterns—worth to $1.20 the yard, for a FOURTH LESS.

Third Floor, rear—

All $2.25 Short Gloves go at $1.75!

—kids, capes and suedes

—dress and street styles; all makes; black, white and colors. Ordinarily $2.25, for $1.75!
—Upper Right Aisles, Main Floor—

Famous "Redfern" Corsets Reduced

—discontinued numbers

—a broken line of sizes; in fine French coutilles; the $6 ones at $5; the $5 ones for $4; and the $4 ones at $3!
—Second Floor, front—

$3.00 to $5.00 Silk Waists $2.00

—tailored and fancy—

—in messaline, China silk, taffetas, chiffons and nets; good colorings. In all sizes, from 34 to 44. Usually $3 to $5, for $2 Today!
—Second Floor, front—

75c to $1.00 Chemisettes at 50c

—in shadow nets—

—also tucked and plain nets; in white, ecru and black—worth 75c to $1 each—for 50c!
—Center Main Aisles, First Floor—

Ladies' $1.75 Union Suits $1.25

—wool-and-cotton—

—splendid values; seldom less than $1.75—but at $1.25 the suit Today!
—Center Left Aisles, Main Floor—

Men's "Wayne-Knit" Hose 6 for $1.00

—the 25c grades—

—excellent wearing qualities; at 6 pairs for $1.
—Men's Furnishings, Main Floor—

$7.50 to $12.50 Switches at $3.85

—all shades—

—including some mixed-grays, French and German refined hair. 24 to 28 inches long. Worth $7.50 to $12.50, for $3.85 Today!
—Upper Left Aisles, Main Floor—

Hand-Embroidered Gowns at $2.25

—of fine nainsooks—

—trimmed with laces in Val. and Armenian effects; and hand-embroidered medallions. Ordinarily $3.50 each, at $2.25!
—Second Floor, front—

The "Ideal" Hair Brush 50c

—with rubber air-cushion—

—a splendid value; with resilient wire bristles. Worth 75c regularly—at 50c Today.
—30c and 35c Whisk Brooms, priced 25c.
—20 Combs at 10c or 3 for 25c.
—Upper Left Aisles, Main Floor—

Mixed-Feather Pillows $1.25 Pr.

—best Amoskeag ticking—

—a fine number, GUARANTEED. Full-sized. Worth $2 the pair, for $1.25.
—Rear Left Aisles, Main Floor—

Pure-Thread Silk Hose $1.50

—in BLACK only—

—either the lisle-foot styles, or all-silk. With four-inch garter-top. Regularly $2, at $1.50 the pair!
—Upper Main Aisle, First Floor—

Values to 50c in Art Linens 25c

—drawn-work designs—

—and hemstitched numbers, in centers and scarfs. Usually 35c to 50c—but at 25c Today!
—Art Dept., Third Floor—

All 15c Embroidered Linen Hdkfs. 10c!

—also initialed—

—and plain. Briefly: ALL 15c qualities, priced at 10c each! A Xmas chance.
—Center—Upper Main Aisle, First Floor—

Special—Today: A Dollar Doll!

—with bisque body—

—full-jointed; sleeping eyes and drooping lashes; both blonde and brunette, brown and blue eyes—
—ordinarily $1.50, but at $1 Today.
—"TOYLAND," 3rd Floor—

$5 to $7.50 Hand-Bags: $3.85

—real seal and walrus—

—and others in real leathers; the new "flat" styles, regular "auto" bags and the smart "envelope" effects—
—worth $5 to $7.50, for $3.85!
—Upper Main Aisle, First Floor—

25c Taffeta Ribbons at 20c

—all good colorings—

—with a stiff body for hair-bow use; or millinery, 5½ inches wide; worth 25c the yard, but Today ONLY, at 20c!
—Upper Main Aisle, First Floor—

$1.25 to $2 Embd. Bands 75c

—nainsook and Swiss—

—in white embroideries; beautiful 3 to 9-inch bands, worth $1.25 to $2 the yard—at 75c!
Upper Right Aisles, Bdwy. Annex.

35c Turkish Bath Towels 25c

—extra heavy and large

—with wide stripes of blue or pink in border. Well worth 35c —but priced only 25c.
—Rear Left Aisles, Main Floor—

15c Figured Flannelette for 10c

—all styles and colors—

—in the 27 and 36-inch materials; worth 15c the yard, at 10c.
—Bleached Pillow Cases, 45x36 (torn size) worth 20c, at 12½c each.
—Rear Left Aisles, Main Floor—

Values to 35c— Silk Braids at 5c!

—plain and fancy—

—also edges and bands; colors only. Worth 15c to 35c, for 5c.
Upper Left Aisles, Bdwy. Annex.

215-229 S. Broadway
224-228 S. Hill St.

Get Ready.

TRAVELER FINDS US LESSONS.

LOS ANGELES MUST BE UP AND DOING SOON.

New Orleans With Miles of Municipal Docks and Railway Sets Example of Preparation for New Era to Dawn When the Panama Canal Is Opened.

F. W. Blanchard has completed a two-month tour of the Panama Canal zone, New Orleans and eastern cities. Everywhere, he says, he finds business attuned to harmonize with the greasing of the new era when the "it is finished" of Uncle Sam is placed upon the great work and the "big ditch" is opened to the commerce of the world.

The traveler's chief concern is that Los Angeles shall be ready, when the great day comes, to take her place as a port of entry and to take advantage of the impetus which the new trade is certain to bring to the entire Pacific Coast.

"This interest was sharpened by what he saw in New Orleans where the city is fully alive to the meanings of the canal and is preparing for it. "In New Orleans," said Blanchard yesterday, "there are three miles and a half of municipal wharves and buildings as fine as any I have ever seen. They are built of steel and concrete; massive, stable and architecturally beautiful, yet their cost has been comparatively moderate. Every modern convenience for the rapid and economical handling of ships and cargoes is provided; a most successful municipal railroad solves the transportation problem, and boats are unloaded and their contents distributed on a fast and economical basis that is and will be most attractive to steamship companies. The management is efficient, and Los Angeles could very well take a few lessons from what is being done in the gulf port.

"Throughout the East," Blanchard continued, "there is the same stir of preparation, and the same attitude of expectancy. Shipments may soon be made via the canal in fifteen days from New York to coast parts or about the same length of time as is now required by rail. The East is looking to California to do its share in the coming development."

Another lesson for Los Angeles he found in the plans of the government in the canal zone where supplies, repair shops, dry docks and everything necessary for the ships that go down to the sea are to be provided at a minimum cost; everything in fact that will assist in making attractive to the nations of the world the use of the canal. "We should follow this example," is the opinion of Blanchard. "Let Los Angeles provide fine docking facilities, and expeditious methods of handling and distributing cargoes; let us make our port of call so attractive that we cannot be passed by; let us say to those heavily laden vessels, 'stop here, for we can deliver the goods.'"

Another point impressed upon the observer are the advantages which may accrue to local business by developing the South American field. "There is a wealth of business there that we can secure if we go after it and are prepared to handle it," he says. "There is no reason why a pound of coffee or a banana or any one of hundreds of other articles should reach the United States for western distribution elsewhere than at the harbor of Los Angeles, but it is time to realize these wonderful commercial opportunities at our very doors and begin the sowing of that which will surely reap a rich harvest."

Blanchard was much impressed by what he saw in the zone itself. "The magnitude of the work is beyond the imagination of one who has not seen for himself. The force resembles a great army of invasion more than anything else with its 20,000 men; hundreds of drills and steam shovels, and an equipment of massive machinery the equal of which has never before been assembled. The fortification work is going forward rapidly, and Colon and Balboa are hives of industry. The engineers are having considerable trouble in controlling the landslides or land drops along the Pedro Miguel lock, but barring unforseen contingencies the canal will be opened in another year.

"The 10,000 white people living in the zone are happy and contented, and having secured a taste of life in the tropics many of them are planning to come to Southern California when their work on the canal is finished. The zone is the cleanest place you ever saw. Not so much as a cigar butt is permitted to remain in the street, and I believe it is the purpose of the government to maintain the strip in this spotless condition even after the thousands of wrokers have been dispersed.

"The toll question is a serious one, but I think that the tonnage basis is the most equitable. Do you know what it will cost to move a ship the size of the Olympic through the canal? Just $45,000."

The result of Mr. Blanchard's investigations and observations, however, and the idea he would urge most strenuously upon the people of Los Angeles is that of preparation for a complete realisation and enjoyment of the rich heritage which may be ours for the taking.

ROAD AGENTS COVER TRACES.

Police Find Few Clews to Perpetrators of Three Successful Hold-ups. Robbers Middle-aged.

No definite clews were discovered by the police yesterday that would lead to the arrest of the thugs who held up three men Monday evening and were resisted by a fourth. The bandits secured more than $100 and considerable jewelry.

At first it was thought all the hold-ups had been committed by the same man, but descriptions do not tally and detectives believe three or possibly four t ugs are responsible.

Two young, unmasked men robbed Percy Richards, No. 2842 South Grand avenue, of $35, a gold watch and a pearl pin, at Twelfth and Flower streets, and J. H. Dunlop of the Howes comcraw, of $7, a scarf pin and papers, at Fifth street and Grand avenue.

William Hudson, No. 525 Towne avenue, was held up at Fifth street and Towne avenue by a masked man, who took $9 and a watch. An unidentified man who resisted his assailants at Fifty-fourth and McKinley streets is also reported to have been held up. Lone, middle-aged highwaymen committed these hold-ups.

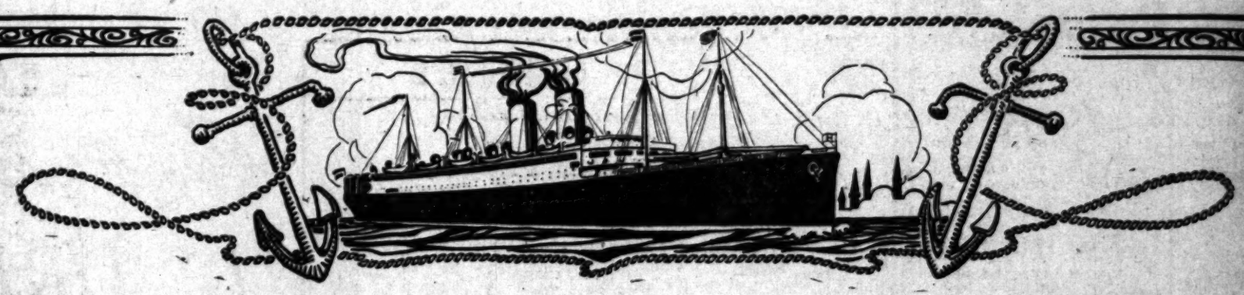

Around the World 110 Days S. S. Cleveland

THIS wonderful Tour of 110 days can be made at a cost of $650 upwards. This figure includes all necessary expenses, both ashore and aboard, including Hotels, Guides, Carriage Drives, etc. Many interesting side trips and shore excursions can be made in connection with the Tour, but these are optional with the Traveler.

The Hamburg-American service positively leaves nothing to be desired. Particularly is this true for Ladies traveling alone, who throughout the extended Tour will be carefully looked after by experienced representatives of the Company.

The Cleveland is a magnificent vessel, luxuriously fitted and capably manned. The number of passengers carried is strictly limited to 500 persons, although the vessel can comfortably carry double this number. No steerage or second cabin passengers will be carried. This limitation of the passenger list assures the comfort of patrons; gives ample room for promenading, an invaluable advantage on a long cruise; permits all passengers to dine at one sitting, etc., etc.

We cannot too strongly urge the importance of immediate application, if you are interested in this Tour. Although sailing from San Francisco February 6th, 1913, already practically the entire passenger list is booked. Positively you must make reservations without delay if you are to sail on the Cleveland.

Among the many points visited are the Hawaiian Islands, Japan, China, Philippines, Java, Malay Peninsula, Burmah, Ceylon, India, Suez Canal, Egypt, Italy, Spain and Madeira.

A Cross-India Tour of 18 days and a Through-Japan Tour of 14 days have been planned, and can be taken by the Tourist, if desired, as side trips.

Impossible for us to go into details here concerning either the vessel or the Tour itself. We can give you interesting literature, however, which will satisfy you at every point. Furthermore, we are thoroughly familiar with the plan of the Cleveland and can most satisfactorily assist you in selecting the best rooms at the lowest obtainable rates.

One special point that means much:—The Hamburg-American line has always been well known for the excellent fare provided passengers. The best culinary artists have been engaged as cooks, and the menu on the Cleveland will be found equal to that served in the best hotels in Europe.

Communicate with us at once if you are interested in this Cruise. Or if you contemplate any Tour, either in the early future, or within the next year, it will be to your advantage to consult our Steamship Department—get our literature, advice, and full details as to rates.

Summary of Advantages Enjoyed by S. S. Cleveland Tourists

Unparalleled Cruise.
Reasonable Rates.
All Necessary Expenses, Aboard and Ashore, Included.
No Expense for Fees, Tips, etc., ashore.
No Overcrowded Staterooms.
Ample Deck Room.
All Dine at One Sitting.
Many Individual Staterooms.
Band of Musicians and String Quartette.
No Change of Steamer.
Delightful Entertainments.
Card Parties, Dances, etc.
English, French and German Library.
Well Equipped Gymnasium.
Modern Electric Bath and Swimming Pool.
Famous Lecturer accompanies ship.
Electric Elevator.
Dark Room for Photography.
Excellent Steam Laundry.
Superior Cuisine.
Helpful Co-operation Everywhere.
Best Class of Patrons.
Branch of Tourist Dept. and Bank established aboard ship.
Social Directors and Chaperones for Ladies traveling alone.

The steamer, being fitted with wireless apparatus, is on the whole journey in communication with land.

Steamship Department

German American Trust and Savings Bank
SPRING & FOURTH STS. LOS ANGELES

Will there be a Victrola in your home this Christmas?

You can search the whole world over and not find another gift that will bring so much pleasure to every member of the family.

$15 $25 $40 $50
$75 $100 $150 $200

Any Victor dealer in any city in the world will gladly play any music you wish to hear.

Victor Talking Machine Co., Camden, N. J.

Victor-Victrola XI, $100
Mahogany or oak

The Greatest Opportunity of the Year to Purchase a Victrola on the Easy Payment Plan

Eilers Six Special Victrola Offers

Realizing that there is not a lover of music in Los Angeles or vicinity who does not desire a Victrola in the home, we're making the following Special Free Trial Offers

1. **Eilers "Absolute" Free Trial Plan**—A Victrola and a selection of records sent to your home on 3 days' free trial. Nothing down on machine or records.
2. **Eilers "Regular" Nothing Down Plan.** Pay nothing down on the Victrola. Simply pay for a few records. Make first payment on Victrola 30 days later. Then balance in small installments.
3. **Eilers "Original" Free Trial Plan**—Nothing down on Victrola or records. A Victrola and your own selection of records on 30 days' free trial. Pay only for the cartage.
4. **Eilers "Special" Extended Time Plan**—A Victrola and 36 Victor Records sent on Free Trial. Pay nothing down on Victrola. Make small deposit only on record account. Pay balance on records, and make first payment on Victrola in 30 days. Balance in small installments.
5. **Eilers Standard Open Account Plan**—Open a charge account with us. Victrola and 50 records delivered to your home on charge account. Records not satisfactory can be exchanged within 3 days. Pay for Victrola in 30 and 60 days.
6. **Eilers Exchange Plan**—Exchange your old Victor for a new style Victrola. Nothing down, first payment in 30 days. Balance in small monthly installments.

There is no reason in the world now why you should deprive yourself of the pleasure of owning a Victrola. If you desire to purchase a Victrola under conditions which suit you, we will be glad to have you call.

Victrolas $15 to $200—Terms to Suit

Victor Dealers

Eilers MUSIC HOUSE
40 Stores
344 So. Bwy. Near 4th St.

COMPLETE STOCK VICTOR RECORDS
Our Victor Department is on the First Floor

Sign and mail this coupon to Eilers Music House

COUPON

EILERS,
344 S. Broadway, Los Angeles.

I am interested in the Victrola and would like to know more about your Free Trial Plan.

Send complete information, also catalogue of Victrolas and Records.

To.....

Street and No.....

City and State.....

If you live out of Los Angeles and there is no Victor dealer in your city, you can order your Victrola direct from us on easy payments.

Yum-Yum.

HUNGRY? FORWARD TO FIESTA PARK.

CULINARY AND HOUSEHOLD ARTS HOLD THE FORT.

Everything from Automobile to Cup of Tea Exhibited and Sampled Under Big Tent; Lecturers Tell How to Make Things Behave After You Get Them.

Fiesta Park is under canvas and while the "big top" may not house the "greatest show on earth," it at least covers an interesting and comprehensive exposition of culinary and household arts brought together by the force of the co-operation of hustling Los Angeles dealers in everything that goes to make a home worth while.

The exhibit will be open every day and evening this month and in addition to the seventy-five or more displays by as many exhibitors, there are daily concerts by the municipal band and lectures by competent instructors in domestic science, household efficiency, how to carve a beef, wartage, other dietary cooking, pure foods and drugs and other kindred topics of interest to housewives particularly and the public generally.

The exhibits have a wide range and nearly every one samples are distributed to the utter amazement of a department of the interior not accustomed to having so many good things gratuitously in its midst.

At the Globe Mills booth, for instance, where pyramids of flour form a snow-capped" mountain of embryo cakes and rolls, a pound cake is given away every night, and a little farther down the line a modern bungalow complete in every detail, built and furnished by a dozen concerns, and stocked with disappearing beds and a bin of spuds, will become the property of some one whose lucky star is in the ascendency on the last night of the exposition.

E. K. Bennett, the "honey man," has all the evening in the midst of a ream of bees, and looks as though he were having as good a time as his many friends. Across the aisle, at the "country store," there is a formidable bread line and 5000 loaves are stacked high for free distribution, ever against the attack of last evening.

There is a model ship hotel contributed by Ward McFadden, and made of flour and spice, and everything nice, while hard by is the biggest piece" of the show, a country estate, the house and grounds of which are profusely covered with roses, carnations, poppies, cactus and other flowers, all so natural that the nose of the observer unconsciously sniffs for the expected aroma. It's all wax, occupies a space sixty by twenty, and Florian Gyuris four months to build for the Cooks' Association, under whose auspices the fair is held.

Besides there are automobiles and bicycles, and electrical displays, model kitchens, and a German village all in wax, as big as life and as natural, the handiwork of the chef of the hotel Calvert; there are exhibits of coffee and near-coffee, of breakfast foods, and gas stoves; of sewing machines and corsets. The Chamber of Commerce has an attractive display of things in jars that whet the appetite; there is a vacuum cleaner exhibit and a Japanese tea house, an information bureau and a nursery—and then a large and varied flock of exhibits that have not been hinted at.

A number of days have been set aside by the management for the use and benefit of various institutions for which the refreshment materials are sold and a percentage of the receipts given. The first of these red days was devoted to the matron's cottage. The exhibit was not quite ready then, but out of more or less chaos order was quickly summoned and a dinner for 200 persons. Because of the hearty co-operation of the contributors the dinner cost the management only about $12 and the proceeds were all net for the institution.

SYNDICATE?

Secret Service Operatives Tracing Funds Supposedly Stolen to Keep Quiet Up.

Fitzsimmons was acquitted yesterday of [illegible] Fitzsimmons, charged with smuggling at Phoenix, developments which may expose a "hop syndicate" here and reveal the whereabouts of $5000 worth of missing money are promised.

Fitzsimmons was arrested in Phoenix. D. D. Williams was taken into custody here, and two trunks containing 130 cans of opium—Williams's alleged property—were confiscated by secret Service Operative Hall. Williams alleged he brought the opium from Benson, Ariz., and then disappeared.

Williams made an affidavit implicating Fitzsimmons, but when taken to Phoenix as a witness against him he absolved Fitzsimmons of all blame and his acquittal resulted yesterday after disagreement of the jury in the same case last week.

Williams's case will come before the federal grand jury this week. He is charged nine successful trips into this city within the past three years, his profits within that time $20,000. He is a member of the Knights Freemasons, and smuggled the opium from Cananea, Mex., they say.

One feature of the case is a report that the missing 126 cans were seized on direct initiative of the "syndicate."

THANKSGIVING DEDICATION.

Jewish Orphans Home Association Occupied, Will Be the Scene of Interesting Ceremonies.

Rabbi Irving Wise of San Francisco, grand president of the B'nai B'rith Lodge, will be the principal speaker at the dedication of the Jewish Orphans' Home of Southern California, set for 2:30 o'clock the afternoon of Thanksgiving Day. Features of the programme have not been arranged.

The home, designed and built by the Association Building Company, is located at Miles and Irvington avenues, Huntington Park, on a ten-acre tract, represents an expenditure of $154,000. It was only recently completed but already eighty children are living there and ways and means are being discussed for the erection of additional accommodations. A new landmark as a memorial to the late, a hospital building donated by Herman W. Heilman and three dormitories comprise the group. All are of brick construction of the Italian type, with

Yum-Yum.

HUNGRY? FORWARD TO FIESTA PARK.

ART AND HOUSEHOLD ARTS HOLD THE FORT.

...rything from Automobile to ... Exhibited and Sampled ... Tent; Lecturers Tell How ... Behave After You ... In.

...ta Park is under canvas and ... the "big top" may not house ... greatest show on earth," it at ... covers an interesting and com... ...ensive exposition of culinary and ...hold arts brought together by ... of the co-operation of hustling ...rgasian dealers in everything that ... to make a home worth while.

...e exhibit will be open every day ... ...oming this month and in addi... ...n to the seventy-five or more dis... ...ys by as many exhibitors, there are ... concerts by the municipal band ... lectures by competent instructors ...domestic science, household effi..., how to carve a beef, wastage, ...r dietary cooking, pure foods ...ings and other kindred topics of ...est to housewives particularly ...the public generally.

...e exhibits have a wide range and ...ery every one samples are dis... ...ed to the utter amazement of a ...ment of the interior not accus... ...d to having so many good things ...ously in its midst.

...the Globe Mills booth, for in..., where pyramids of flour form ...ow-capped" mountain of embryo ...s and rolls, a pound cake is giv... ...ay every night, and a little far... ...down the line a modern bunga... ...mplete in every detail, built ...urnished by a dozen concerns, ...ded with disappearing beds ...ton of spuds, will become the ...ty of some one whose lucky ...n to the ascendency on the last ...of the exposition.

...I. E. Bissett, the "honey man," ...the evening in the midst of a ...m of bees, and looks as though ...e having as good a time as his ...r friends. Across the aisle, at ...anary store," there is a for... ...bread line and 5000 loaves ...ached high for free distribu... ...ver against the attack of last ...ng.

...is a model ship hotel contrib... ...Ward McFadden, and made of ...ar and spice, and everything ...e title hard by is the biggest ...ture of the show, a country es... ...e home, and grounds of which ...entirely covered with roses, car... ...n poppies, cactus and other ...d so natural that the nose of ...ever unconsciously sniffs for ...ected aroma. It's all wax, oc... ...a space sixty by twenty, and ...Anna Gyuris four months to ...for the Cooks' Association, un... ...auspices the fair is held.

...there are automobiles and ...s and electrical displays, ...l kitchens, and a German ...d in wax, as big as life and ...natural, the handiwork of the ...the hotel Calvert; there are ex... ...of coffee and near-coffee, of ...foods, and gas stoves; of ...machines and corsets. The ...of Commerce has an at... ...display of things in jars that ...appetite; there is a vacuum ...exhibit and a Japanese tea ...information bureau, and a ...—and then a large and ...stock of exhibits that have ...been hinted at.

...hour of days have been set ...the management for the use ...of various institutions for ...refreshment materials are ...and 4- percentage of the ...is given. The first of these ...day was devoted to the ma... ...ornings. The exhibit was not ...only then, but out of more or ...ay was quickly summoned a ...dinner for 200 persons. Be... ...the hearty co-operation of ...vendors the dinner cost the ...about $12 and the ...were all net for the institu...

...DICATE?

...Secret Service Operatives Tracing ...Supposedly Stolen to Keep ...It.

...of the acquittal yesterday of ...Hutchinson, charged with ...ing at Phoenix, develop... ...they may expose a "hop syn... ...and reveal the where... ...of $5000 worth of missing ...promised.

...Hutchinson was arrested in ...D. B. Williams was taken ...here, and two trunks con... ...cans of opium—Williams's ...personal property—were confis... ...secret Service Operative ...Williams alleged he brought ...from Benson, Ariz., and ...concealed.

...made an affidavit implic... ...Hutchinson, but when taken ...as a witness against him ...Fitzsimmons of all ...the acquittal resulted yes... ...disagreement of the jury ...one man last week.

...case will come before ...grand jury this week. He ...also successful tripe ...within the past three ...profits within that ...time. He is a member of ...Freemasons, and smug... ...cigars from Cananea, Mex.,

...feature of the case is a ...that the missing 120 cans ...on direct initiative of the ...

...ING DEDICATION.

...South Orphans Home Al... ...Hospital, Will Be the Scene ...Ceremonies.

...Peter Wise of San Francis... ...president of the B'nai ...order, will be the principal ...at the dedication of the ...Home of Southern ...at 2:10 o'clock the ...of Thanksgiving Day. ...of the programme ...been arranged.

...was designed and built by ...Building Company, is ...Adams and Irvington av... ...Vermont Park, on a ten... ...and represents an expen... ...It was only re... ...not already eighty ...being there and ways ...being discussed for ...additional accommodations. ...new building donated ...Hall as a memorial ...a hospital building de... ...Mrs. W. Huffman es... ...The dormitories comprise ...buildings of brick construc... ...Mission type, with cement-plaster exteriors, and red tile roofs. The grounds are beautifully landscaped. There is a complete pumping plant and extensive gardens, chickens, cows and other animals and fowls of the farm find a place on the tract.

S. G. Marschutz is president of the corporation that controls the home. Other officers are John Kahn, first vice president; Marco H. Hellman, treasurer; Ludwig Baruch, recording secretary; M. J. Finkenstein, corresponding secretary; Henry L. Klein, financial secretary. The board of governors is made up of S. G. Marschutz, chairman; Mrs. Berthold Baruch, John Kahn, Jules Kauffman and Henry Klein. Dr. Sigmund Frey is superintendent.

EXCITING BIRTHDAY.

Girl's Sixteenth Anniversary Proves Disappointing in Love, Elopement and Death.

Lillian Fabrigat celebrated her sixteenth birthday yesterday by trying to elope with Joe Daniels, because he was going away to fight for Turkey, his native country, ran three blocks along the street attired only in a short blanket, and then drank a pint of peroxide of hydrogene because her mother found her before Joe did.

Mrs. Teresa Fabrigat of No. 615 Ceres avenue, did not favor Daniel's suit. She was looking for developments when Lillian's birthday came yesterday. A late meeting the night before, between the two, did not hold any secrets for her, because she heard Daniels say he was going away to fight for his country, and heard Lillian sob on her hero's shoulder.

About 4 o'clock yesterday afternoon, Lillian became nervous. Mrs. Fabrigat told her to go to bed. Then Mrs. Fabrigat took Lillian's clothes.

The girl, without wardrobe, decided to elope at the hazard of immodesty. She wrapped a short blanket about her, and pattered down the street to No. 819½ East Sixth street. Her barefooted appearance attracted attention. Lillian fled faster. A naughty wind jerked at the little blanket and she reached her destination, the Forbes apartments, East Sixth street, in tears.

Her friend, Mrs. Fuente, put her to bed until a skirmish could be made for clothes appropriate for elopements. Mrs. Fabrigat had noticed the departure of her daughter, went directly to the Forbes apartments and demanded Lillian. The girl became hysterical, drank a pint of peroxide of hydrogen, and she crawled under the bed.

Daniels came to meet his fiancee, was met by a policeman instead, and was taken to the Central Station.

Lillian disappointed in love, elopement and death, cried all the way home from the Receiving Hospital, and spent the rest of her sixteenth birthday weeping in bed.

SEEKS HEAVY DAMAGES.

Army Lieutenant Sues Southern Pacific for Hundred Thousand Dollars for Loss of Leg.

Judge Rudkin and a jury in the United States District Court are hearing the evidence in the action brought by Lieut. John Wilbur Ward, formerly of Co. M, Thirtieth United States Infantry, against the Southern Pacific for $100,000 damages claimed for the loss of his right leg above the knee in a railway accident.

Ward was in charge of the post exchange of the command at Atascadero, near San Luis Obispo, October 8, 1910, on the occasion of the annual maneuvers of the California National Guard. He started by train for Paso Robles. When he alighted there the crowd on the station platform pushed him in front of the train, claimed to have been moving at about twenty miles an hour. His leg was crushed and amputation was necessary. At the time of the accident Ward was drawing pay from the government of $1400 a year.

The company denies any negligence on the part of its employees and sets out that, if there was a large and unruly crowd at the Paso Robles station, it was the duty of the plaintiff as an officer of the United States army to disperse it.

The case will be in progress several days. Attorney Edward E. Cothran of San Francisco represents the plaintiff and ex-Judge McKinley the railroad company.

ADO ABOUT HOLE IN GROUND.

Acting City Prosecutor Nimmo returned from Sacramento yesterday, where he filed with the clerk of the State Supreme Court Monday briefs and photographs in the case instituted by him against J. C. Hadacheck in Police Judge Chambers's court several days ago to test the validity of an ordinance which restricts the location of brickyards in the residence districts.

If the Supreme Court determines the case cannot be decided as an issue of law, but that it involves an issue of facts, it will be necessary to appoint a commissioner to take testimony and make a report to that tribunal.

After his arraignment before Judge Chambers, when he pleaded not guilty, Hadacheck decided to resist the validity of the ordinance by habeas corpus proceedings, and surrendered to the court until the writ could be issued.

ASSETS

Balance, including interest, on houses sold on monthly installments (including buildings under construction) and on mortgages, secured loans and bills receivable		$1,138,039.94
Stocks, bonds and trust certificates, including stock in "Home Builders General Agency" and in "Home Builders Security Fund," Incorporated, and "Home Fire-proof Building Company," and securities held for collateral certificates		292,154.20
Cash on hand and with banks and on call in hands of agents		60,929.67
Accounts collectable on call		47,392.56
Balance unpaid on subscribed stock being paid on monthly installments		95,648.55
Furniture and Fixtures	$2998.37	
Department Inventories	3956.57	6,954.94
Total - -		$1,641,119.86

LIABILITIES

For building material and labor contracted (not due) for residences under construction and sold from officials' estimate	$ 27,644.53	
Miscellaneous accounts (including contingent allowances)	33,537.93	
For balance assumed on Real Estate bought and now resold on contract	90,624.77	
Total actual liabilities to others than investors and stockholders		$150,807.23
Investors' accounts, Home Investors' Certificates, & Collateral Certificates, investments and deposits on building and contracts, and syndicate obligations		181,817.92
Capital stock accounts:		
Common stock subscribed	673,391.00	
Preferred stock	77,189.00	
Total stock subscribed		750,580.00
Surplus and undivided profit account:		
Quarterly dividend No. 18, balance	900.84	
Quarterly dividend No. 19, Payable Dec. 1st, 1912, on all stock paid up Oct. 31st, 1912	29,919.87	
Surplus (including premiums on stock sold and profits on houses under construction)	527,594.00	
Total surplus and undivided profits		558,414.71
Total - -		$1,641,119.86

We hereby certify that the foregoing statement is correct.

Joy H. Winans, President. [illegible], Financial Secretary.

STATE OF CALIFORNIA, County of Los Angeles, ss.

Rex DeBarr, Auditor, W. B. Judson, Treasurer of the above named "HOME BUILDERS," being duly sworn, each for himself, says that the foregoing statement is true to the best of his knowledge and belief.

[illegible], Auditor. W. B. Judson, Treasurer.

Severally subscribed and sworn to before me by both deponents, the twelfth of November, 1912.

[illegible], Notary Public.

(Notarial Seal) In and for the County of Los Angeles, State of California.

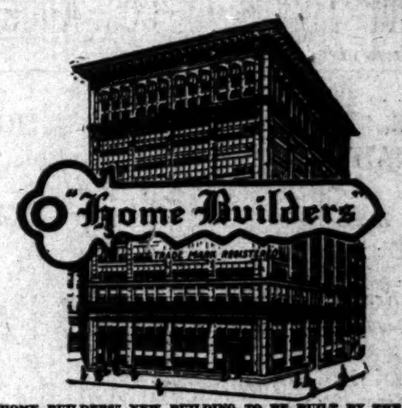

"HOME BUILDERS" NEW BUILDING TO BE BUILT BY THE COMPANY AT EIGHTH AND SPRING AND MAIN.

The *Sworn* Proof of Its Solvency and Safety

Here is the very first requirement you should make of any company asking the investment of your money in its stocks or securities. "Home Builders" stands the test. Probe its financial strength. Measure its reliability. It courts fullest inquiry. Compare it with all others.

Great financial strength is not all. "Home Builders" plan is the element behind its financial strength, and which makes it safe for your money. It does not speculate. Every dollar of its stockholders' money is invested so as to create greater strength as well as profit.

It is a profitable enterprise, but first of all, it is conservative and safe. It earns an immediate profit plus a good interest earning in its wholesale and wholesome use of its funds, but ever and always, it measures the security which must surround the investment of its stockholders' money.

Search deep. Do not depend upon surface indications. Get facts. Require sworn financial statements. Take no risks when you have the right to know the truth.

"Home Builders" is not a prospect—it has financial strength and reliability to offer you—it does not speculate—why should you?

Home Builders General Agency *129 South Broadway*

Ground Floor Mason Opera House

Profitable Planting of Proven Fruit Land

200 carloads of oranges and lemons now being shipped

Any part of Gibraltar's 1897-acre tract at Bloomington may be purchased in tracts of from five acres up and planted to olive, lemon or orange trees at a price of from $450 to $600 per acre; not planted, $300 to $450 per acre. House built to order, and sold to you on easy terms. Gibraltar is making a distinctive offer in the selling of these orchard home sites at Bloomington, where city and adjoining acreage is growing together and profits from planting is joined to their progress.

Fruit won sweep-stake prizes at last San Bernardino show

THERE IS NO PIONEERING IN BLOOMINGTON. In that city the prospective orchard home-buyer will find a thriving community of several hundred people; Stores, Offices, Lumber Yard, two large Packing Houses, one on and one adjoining Gibraltar land; a famous Olive Mill, just across the street from the tract; a Tourist Hotel to be built this winter, and a National Bank now being organized to start January 1. RIGHT HERE GIBRALTAR IS SELLING ORCHARD HOME TRACTS.

THERE IS NOW BEING SHIPPED 200 carloads of oranges and lemons—an omen for the season—of a variety similar to the fruit to be shown in the coming orange show at San Bernardino, and which won the sweepstake prizes at the last show. RIGHT HERE GIBRALTAR WILL SELL YOU AN ORCHARD HOME ON EASY TERMS.

ALL OF THE GIBRALTAR TRACT AT BLOOMINGTON WILL BE PANTED BY AUGUST 1, 1913, WHICH WILL MAKE EVERY ACRE MORE VALUABLE THAN IF ONLY PART WAS IMPROVED.

GIBRALTAR IS OFFERING THESE TRACTS ON TERMS OF $100 per acre cash, the balance in installments running 10 years. This $100 may be paid in monthly installments to be concluded by June 1, 1913. By the time you get complete possession your orchard will have tripled in value. Have you thought of that? Buy the 5, 10 or 20-acre tract now, let us plant it to fruit trees and later build you a house.

A LIBERAL DISCOUNT FOR CASH, is offered; an ADDITIONAL DISCOUNT if you will at once erect a four-room cottage. You may BUY THIS LAND UNIMPROVED, with the restriction that you plant it yourself during the planting season of 1913, and young trees will be allowed if of first grade. WE WILL INSTRUCT YOU.

Prices $450 to $600 Per Acre—Easy Payments—Ten Years to Settle

GIBRALTAR PAYS DIVIDENDS AT RATE OF 12% PER ANNUM ON PAR, DECEMBER 1, BECAUSE IT OWNS THE LAND, SUBDIVIDES, PLANTS AND SELLS IT.

GIBRALTAR PAYS DIVIDENDS BECAUSE IT OWNS A CHAIN OF 31 NURSERIES, BEARING ORANGE ORCHARDS, CITY LOTS, IMPROVED AND UNIMPROVED PROPERTY.

GIBRALTAR PAYS DIVIDENDS BECAUSE IT OWNS THE TWO LARGEST PROPAGATING PLANTS IN THE WORLD, CAPACITY 6,000,000 TREES.

STOCK IN THIS COMPANY IS NOW SELLING AT 13 CENTS, BUT ON NOVEMBER 25, SHARES WILL ADVANCE FROM 13 TO 14 CENTS.

YOU MAY BUY GIBRALTAR STOCK AND EXCHANGE IT AS A FIRST OR ANY OTHER PAYMENT ON ANY LAND THIS COMPANY HAS FOR SALE. YOUR EQUITY IN ANY LAND PURCHASED OF US IS EXCHANGEABLE FOR GIBRALTAR STOCK. THIS EXTREME LATITUDE IS ALLOWED—YOU MAY PLANT YOUR OWN ORCHARD OR HAVE US PLANT IT; YOU MAY HAVE EITHER STOCK OR LAND ON EASY TERMS. THEREFORE, THIS IS THE IDEAL, PROFITABLE INVESTMENT.

TODAY IS POSITIVELY THE BEST DAY—BUY TODAY OR TONIGHT.

CUT THIS OUT AT ONCE

Without obligation, send me today your booklet, "IMMEDIATE OPPORTUNITY," showing profits from land development.

Name.....

City.....Times 11-13

Table of Monthly Payments at 13c Per Share

200 Shares payable	$ 1.30	Monthly costs	$ 26.00
500 Shares payable	3.25	Monthly costs	65.00
1,000 Shares payable	6.50	Monthly costs	130.00
2,000 Shares payable	13.00	Monthly costs	260.00
5,000 Shares payable	32.50	Monthly costs	650.00
10,000 Shares payable	65.00	Monthly costs	1300.00
50,000 Shares payable	325.00	Monthly costs	6500.00

No interest is charged on balance due.
Dividends are allowed on full amount paid in.

Gibraltar Investment and Home Building Company

142 South Spring St., Los Angeles — Isaiah Martin, President

Glendora — C. M. Wilhite, 2nd Vice President

112 E. State St., Redlands — G. S. Turrill, First Vice President

Cities and Towns of Los Angeles County

NEWS REPORTS FROM CORRESPONDENTS OF THE TIMES.

Pasadena.

MOTORCYCLE JUGGERNAUT.

Pasadena Physician Bowled Over by Speeder.

Humane Society Receives Gift from a Woman.

Father of Discharged Defendant Makes a Scene.

PASADENA, Nov. 12.—Dr. Ralph H. Newcomb of No. 44 South Orange Grove avenue, a prominent local physician, late yesterday afternoon was taken to his home unconscious from an accident that occurred at the corner of North Fair Oaks avenue and Washington street. He recovered consciousness a short time afterward, and it was reported at his home last night that his injury is not fatal.

Dr. Newcomb had been visiting a patient and was about to step into his automobile when he was struck by a motorcycle and thrown against the car. His head struck some part of the machine as he fell.

The motorcyclist who ran into him, instead of stopping to inquire the extent of his injury, hastened on. His name has not been learned.

When the report of the accident was brought to the physician's office, adjoining his home, Mrs. Marie Lurch, his office nurse, hurried across the street to the garage of the Lord Motor Car Company. O. A. Boadway, of the furniture firm of Boadway Bros., was there with his automobile and started with her to the scene of the accident, when someone came in with Dr. Newcomb's own car. Mrs. Lurch went to the place in this car, instead, and brought Dr. Newcomb home.

At first it was feared that he might have sustained a fracture of the skull, and much anxiety was expressed on the part of his friends who had learned of the accident.

Dr. Newcomb is a brother of Dr. A. T. Newcomb, who is now abroad.

SOCIETY GETS GIFT.

Mrs. E. W. Brooks of No. 1289 South El Molino avenue, yesterday presented the Pasadena Humane Society with a check for $500. The gift is without strings. The society is to use the money for any purpose that it desires.

Mrs. Brooks since coming to Pasadena has always taken an active interest in the work of the organization. She herself is an officer of the American Humane Association, and she has done much along educational humane lines. Recently she sent 100 copies of the book, "Humane Education in the Schools," to Constantinople, and she has supplied many copies of the work for perusal in other places, among them the schools of Pasadena.

Dr. E. L. Conger, president of the Humane Society, stated last night that the organization has not yet decided definitely what the money shall be used for.

"I shouldn't wonder, though," he said, "if it might be used toward the cost of establishing a home for animals in the city, should we be so fortunate as to bring such a thing about. If other interested residents of Pasadena should also contribute toward such a fund, the Pasadena society might soon be placed on a permanent basis, as well as to continue to enjoy the place in the front ranks of such organizations that it already holds."

SMASHING TALK.

Broken bottles and broken necks was the topic of the afternoon in Justice of the Peace Dunham's courtroom yesterday.

On complaint of P. A. Raab, a director of the Los Angeles Creamery Company, the Mountain Dairy and others, principally Edgar Schlager, yesterday were tried before a jury on the charge of using labeled bottles of the Los Angeles company to convey the products of their dairy. Several gunnysackful of bottles were brought into the courtroom, as well as many relatives of Schlager.

The jury found the defendant not guilty, whereupon counsel for the plaintiff gave notice that the bottles will be sent for today and taken.

L. Schlager, a local Hebrew merchant, and father of Edgar Schlager, rose to the occasion:

"You can send for the bottles and have them," he said, "but if I find anybody from your dairy coming to our place I shall break the bottles. Yes, and break their necks, too."

He repeated the words, making it quite clear that it is the necks of the persons, as well as the necks of the bottles, that he would demolish, without a qualm.

"I'll fight," he added.

COUNCIL GRANTS REQUEST.

Acting upon the request of H. I. Stuart, president of the Union National Bank, which institution took $1,000,000 worth of the municipal water bonds several weeks ago, the City Council yesterday adopted a resolution designed more firmly to establish the credit of Pasadena in the East. The resolution carries the provisions suggested in a letter received by the Council from Stuart, which follows, in part:

"A considerable portion of the $1,000,000 of your issue of waterworks bonds recently purchased by this bank has been disposed of in the East and it will be a great convenience to the holders of these bonds if the principal and interest on the same can be paid at some eastern bank.

"Our New York correspondent is the National City Bank. We will be glad to arrange with our correspondent to pay the bonds and interest coupons on these bonds, upon presentation, if you will protect us in this. Probably the only legal way of doing this will be that you will agree to have on deposit in our bank, at least twenty days before any interest payment becomes due, sufficient funds to cover any payments made by your correspondent in New York on account of such principal and interest coupons, such deposit to be made in accordance with the public deposit law of the State."

RECOMMENDS NEW SYSTEM.

The City Council yesterday received a report from City Health Officer Stanley P. Black in which he formally recommends that the Imhoff system of disposing of sewage be established in Pasadena. The report is the result of his attendance at the recent Congress of Hygiene at Washington, D. C.

The Council took no action yesterday other than to refer the matter to the Committee on Sanitation. However, Councilman Rhodes, who has charge of the city sewer farm, has been investigating the system for some time, and Mayor Thum declared last night that an experimental tank, to cost about $3500, will be erected on the farm.

"We will see first how that will work," he said yesterday, "and then, if it is satisfactory, we can figure out from that what an entire system would cost."

SOUTH AMERICANS CHARMED.

That they had seen no place that can compare with Pasadena for beauty, was the unanimous verdict of the party of distinguished Brazilians now touring California, who saw the sights here yesterday. They made a lengthy visit in the city and at noon had luncheon at the Hotel Maryland, where they were received by Vice-President William F. Knight and Secretary A. J. Bertonneau of the Board of Trade, and D. M. Linnard, proprietor of the hotel.

The party was made up of Count Mendes de Almeida, Countess Mendes, C. Mendes des de Almeida, Jr., Dr. Eugenio Dahne, Dr. J. de Arguello and Dr. Mario Nunes. They were accompanied by H. Z. Osborne, president of the Los Angeles Chamber of Commerce; Theodore B. Comstock and R. W. Burnham, members of that organization, and Wilfrid Hogeboom and W. Jefferson Davis of San Diego.

According to a compilation that has just been completed by the Board of Education, the Pasadena school district now holds property to the amount of $1,180,867.31. In this is included sites, buildings, equipment, playground apparatus, portable bungalows and office furniture.

The school sites alone total $398,250 in value; the buildings, including the new Polytechnic High School, $707,641; the bungalows, $10,950.

Ray Horton, Chief Deputy District Attorney, last night addressed a large audience at the Pasadena High School auditorium, on the subject of the school laws of California and opportunity for reforms. The meeting was held under the auspices of the Wilson-Franklin Parent Teachers' Association, and Superintendent of Schools Jeremiah Rhodes presided. Horton read and explained many of the school laws, giving particular attention to that relating to the permitting of children of school age to work and the vaccination statute.

Mr. and Mrs. F. W. Bailey and family of San Rafael Heights, who have been abroad for a year, returned home last night. They are staying temporarily at the Hotel Maryland.

For Pasadena homes, Grable & Austin.—[Advertisement.

Artist's material at Wadsworth's.—[Advertisement.

Hotel Vista del Arroyo, Pasadena.—[Advertisement.

Ranches, acreage, homesites. H. L. Hayman, La Canada.—[Advertisement.

Navajo Rugs cheap at Grace Nicholson's.—[Advertisement.

For Rent—Newly furnished six-room house in beautiful Ford Place, near Maryland Hotel. Phones: 140. —[Advertisement.

Auto to Coronado. Fine roads!—[Advertisement.

OFFICIALS LECTURED.

Santa Monica Council Committee Gives Its Hirelings a Metaphorical Spanking—Short News Stories.

SANTA MONICA, Nov. 12.—Carelessness and neglect of public business and inharmony in working with fellow-officials were the charges hurled at the City Attorney and City Engineer, their helpers also coming in for a rub, by the committee of the City Council which was set to investigate the reason why there have been so many faulty proceedings introduced, at great cost to the taxpayers.

The City Engineer, H. W. Taft, was cautioned to use greater care in the perusal of public documents hereafter, and the City Engineer was ordered to devote his whole time to the city's business and not take any more private contracts. All departments of the city have been urged to work in more complete harmony.

J. D. Knoch has been adjudged the lowest bidder on the paving of Eighth and Ninth streets, a large job, which will add over $50,000 to the big total rolled up for paving. He will be given the contract next Monday night, in all probability. He will also install the sewer, sidewalks, and curb in the streets. The preliminary proceedings for the paving of Fremont avenue were begun all over again, from the establishment of the grade. This time the failure of the effort to let the contract was laid at the door of the official newspaper, which, it is said by city officials, has agreed to publish the same proceedings free of charge.

ONE FRANCHISE THAT PAYS.

Pomona Gets Lump of Cash from Telephone Company—News Stories Briefly Told.

POMONA, Nov. 12.—The local Home Telephone Company has just paid to the city over $780, being the annual amount of 2 per cent. of the gross earnings of the company, required under the State Broughton franchise law. The gross business of the company having increased during the year, considerably over a year ago, the income to the city is proportionately larger. The Home Company also furnishes $300 worth of telephone service free to the municipality, phones being maintained in the different city offices, so that the entire return to the city from the telephone company this year was a good thousand dollars. From no other corporation here does the city obtain anywhere near such substantial revenue from a franchise.

Mrs. Rebecca Lewis, wife of F. H. Lewis, of No. 1210 South Rebecca street, is dead at her home here, having been ill about a week. The deceased was 41 years old and was a native of Missouri. She is survived by her husband, two sons and four daughters.

Seats are selling rapidly for the production of the Fruit and Flower Mission's benefit play, "Cinderella in Flower Land," to be given at the Fraternal Aid Theater on Wednesday and Thursday evenings. The production is a lovely operetta and will be participated in by about 200 local girls and boys under the direction of Mrs. C. Howes of Los Angeles. The money raised will be used by the mission in carrying on the charitable work of the organization in this locality.

Long Beach.

MOTHER LOVE EXEMPLIFIED.

Long Beach Woman Burned While Saving Child.

Council Asked to Modify the Liquor Ordinance.

Telephones Companies Fight Rate Reduction.

LONG BEACH, Nov. 12.—Lena Hamilton, 3 years old, playing in the back yard of her parents' home, found a match, and igniting it, the blaze set fire to her clothing. Frightened by the flames which enveloped her, the child began screaming and running. Her mother saw the impending tragedy from the window, and, seizing a coat, ran after the babe, but it was several moments before she could get hold of the child. She threw the coat around the little one and extinguished the fire, but not until she, herself, was badly burned. The victim is badly burned about the body, arms and legs, but fortunately did not inhale the fire, and will proably recover. The mother's hands were burned badly and her arms blistered.

SEEKS TO AMEND.

The Council, in special session, considering a report on amendments to the city charter, accepted the request of the Federated Church Brotherhood to incorporate in the charter the initiative ordinance on the liquor question, recently adopted by the people.

This morning, when George H. Bixby, representing the Business Men's Association of the city, appeared before Council and asked that an alternative petition be submitted on the same subject and identical in wording except that the alternative provides that hotels of 200 or more rooms shall be privileged to serve liquor with meals to registered guests and that common carriers be allowed to deliver liquor under proper restrictions, the Councilmen hemmed and hawed and finally laid the matter over one week, with an intimation that the advocates of the more liberal measure should make the request by petition. Not willing to take the chance of having the Council refuse to submit the alternative measures, the Business Men's Association will tomorrow morning start 100 canvassers out with the petitions and have no fears but that they will easily get more than the required number.

Although there was no organized opposition or fight against the ordinance recently adopted, there were over 1800 votes cast in opposition to it and this on a small total vote. The proposed charter provision it is recognized, aims directly at Hotel Virginia, which is admittedly one of the features of the city, and in drafting the proposed alternative the advocates have sought to give guests at the hotel the same privileges which the existing ordinance grants a man in his own home and at the same time preserve the restrictive features against commercializing liquor in Long Beach.

OPPOSE PROPOSED RATE.

Both telephone companies operating in Long Beach have for once united in a common cause, opposing a pending telephone rate ordinance introduced by the Ordinance and Judiciary Committee of Council and now awaiting its third reading. The ordinance reduces residence rates, prohibits the excess charges of advancements, limits the time of installation after an order has been placed and stops the Home company from charging a 25-cent penalty for failure to pay monthly rentals at the company's office before the tenth of each month. Despite this citizens say that the rates are still excessive compared with other cities. Wilbur Bassett, counsel for the Home Telephone Company, and C. F. Mason, division superintendent of the Sunset company, this morning appeared before Council and protested that proposed ordinance was unreasonable oppressive and confiscatory, and they would fight its operation. The Council finally postponed action one week.

ANOTHER CHARGE.

Councilman M. S. Rucker, the real estate man who presented his resignation to Council because that body changed its meeting date from Monday night to Tuesday morning, will be found in his seat at the next meeting and his resignation in the waste basket. Finding he would not play with them, his fellow-members this morning decided that they would go back to the Monday-night sessions to please their peeved brother, and the people will pay for another ordinance to this effect, which will be necessary.

George Freeth, diver and swimmer from Redondo Beach, came over today to locate the propeller of the launch Tillicum, which dropped off the boat last night just as the launch tied up at the outer wharf. The propeller is in thirty feet of water, but Freeth says he can easily dive that distance and place a line about the propeller and bring it to the surface, which will be done tomorrow.

R. W. Meek, Eminent Commander of the Knights Templar, accompanied by Deputy Grand Commander William A. Hamill, arrived in the city this evening and was guest of honor at a banquet at Masonic Temple. Tonight he made his annual inspection of the local commandery.

A peculiar accident befell A. T. Buchanan, a guest at the Lincoln apartments this morning. While taking a bath he slipped, and falling, struck the edge of the tub, suffering the fracture of several ribs.

"Coronado Tent City" now open.—[Advertisement.

UNDELIVERED TELEGRAMS.

There are messages at the Western Union for: James S. Colbath, C. Y. Bohmer, George A. Thomas, N. Shofken, Willard Mallery, Mrs. F. M. Bingham, S. J. Miller and F. H. Cooper, D. J. Davis, L. A. King, Mr. Oliver, Mrs. W. G. Logan, Sir George Murray, E. H. Brook, D. V. Walker, D. R. Woodward, Ben Silvey, Grace Davis, E. M. Vardon, Victor Josalie, Mrs. N. E. Carver, Miss Viola McClain, A. Martinez, T. Sigman, Malvin A. Hall, A. E. Vandermeulen.

At the Postal: A. S. Thompson, Los Angeles Lumber Company, Miss Dixie Nunally, National Well Drilling Company, Miss Beulah Bassett.

Coming events cast their shadows before —

It's high time you were getting ready to consider why Figueroa Street Square vitally concerns you.

The formal opening Sunday will be an event which will command the attention of scores of thoughtful investors. The time is ripe for big things in the vicinity of Manchester and Figueroa, the fashionable boulevard. It's high time you were getting ready to consider the merits of the Flower of Figueroa Street—

FIGUEROA STREET SQUARE

This wonderful subdivision, so full, of genuine profit opportunity.

OPENS SUNDAY, NOVEMBER 17th

It's truly the greatest opportunity of the year for profit-making on a small investment.
Scores of thoughtful investors have been patiently waiting for this offering. Maybe you had already decided to be present. By all means DON'T miss the big opening unless you want to lose money.
The Time is ripe. The Prices and Terms are Easy.
The Location is at Manchester and Fashionable Figueroa. The Future of Figueroa Street Square Is Assured.
Come in now and get advance information.

O. A. VICKREY & CO.
308 SOUTH HILL STREET

Home A4783 Main 2870

South Pasadena.

OWNERS PLAN STREET WORK.

DETAILS TO BE ARRANGED AT MEETING TONIGHT.

Differences of Opinion Must Be Settled Before Progress Can Be Made—Masons Hold First Banquet in Their New Quarters—New Musical Director Secured.

SOUTH PASADENA, Nov. 12.—Property holders on Fair Oaks avenue are to determine plans tonight for the paving of the thoroughfare and the installation of ornamental lighting posts, at a meeting in the Chamber of Commerce.

The City Attorney and members of the Board of Trustees have been requested to be present, and the committee of the Chamber of Commerce which has the paving in charge is expected to have several definite propositions to put before those present.

The Chamber has been circulating a petition in regard to paving this street, but there being differences of opinion as to how this should be done, it was thought advisable to hold an open meeting to decide the questions.

Now that the paving of Mission and Pasadena avenues is completed, and negotiations are finished for the paving of Huntington Drive, the main thoroughfares of the city will all be improved when Fair Oaks is attended to.

MASONIC BANQUET.

The first banquet in the new local Masonic quarters was held Friday evening by the local lodge. Seventy-five sat down to the tables, fifty of whom were members of the South Pasadena lodge, and twenty-five visiting members. Rev. Leslie E. Learned, rector of All Saint's Church at Pasadena, delivered an address. The committee in charge consisted of C. L. Hoard, J. N. Hunt, E. H. Rust, J. R. Wilder, George E. Grier, Charles Longley and Lloyed R. James.

NEWS BRIEFS.

Frank Morra, former Waldorf-Astoria manager, assisted by Mrs. Morra and their daughter, prepared the delicious supper served at the Chamber of Commerce Halloween party. In return for their services, the Chamber will make them honorary members of the organization.

Prof. George Leonard Howes has been secured to take the position of musical director at the Methodist Episcopal Church of this city, and will assume that position next Sunday. Prof. Howes, who is a musician of rare talent, will be quite an acquisition to the musical talent of South Pasadena.

The Daughters of the King and the Brotherhood of St. Andrew have arranged for a Mission Conference to be conducted by the Rev. Father Huntington and Officer of the Order of the Holy Cross, which started today and will continue until the 15th inclusive at St. Pauls Pro-Cathedral in Los Angeles.

Three daily services have been arranged a celebration of Holy Communion at 7 a.m., which it is hoped will especially appeal to business people, another celebration at 9 a.m., and an evening service at 7:45 p.m.

J. Savage of Los Angeles, has purchased the tailoring establishment of J. Neustadt, located in the Ong building on Fair Oaks avenue. He formerly came from New York City.

Huntington Hal, South Pasadena's collegiate school for young women, has arranged a course of lectures to be given Saturday afternoons on business law, history of art, French conversation, expression and dramatic art, and physical culture and esthetic dancing.

Always sunshine at Coronado.—[Advertisement.

MARRIES PRETTY BLONDE.

Reputed Millionaire Takes Handsome Young Woman for a Bride. News Stories of Unique Interest.

ONTARIO, Nov. 12.—Edwin Alston Parkford, a reputed millionaire real estate man of Ontario, was married Saturday evening in Whittier at the home of the bride's mother, Mrs. S. K. Trueblood. The bride, a blonde of striking beauty, is a sister of Mrs. Will Kendrick, No. 322 West B street, this city, and for the past three years has made her home here. The groom has been a resident of Ontario for about five years. Mr. and Mrs. Parkford left immediately after the ceremony, which was performed by the Rev. S. F. Williams, for a honeymoon trip to San Francisco in their motor car. They will make Ontario their home.

NEWS BRIEFS.

Water left running in one of the washrooms at the Ontario Chamber of Commerce this afternoon flooded the exhibit-room, and when Assistant Secretary T. C. Vermilye returned to the chamber after an absence he found the floor covered with an inch or more of water. It was a matter of several hours to remove rugs and other articles which stand on the floor and to put the room in proper shape. The flood was the more annoying from the fact that it is but two days since the chamber was thoroughly cleaned and renovated.

The date for the first debate of the Citrus Belt League, in which Ontario is to participate, has been set for December 13. Chaffey High is to debate Redlands High on the question "Resolved, That a System of Old-Age Pensions Should Be Established in the United States." Ontario has the negative of the question, and will be represented by Walter Ames and Paul Schwab. The following interclass debates have also been arranged at Chaffey: Seniors versus juniors, question "Resolved, That the Progressives Were Justified in Withdrawing From the Republican Party;" seniors, Byron Huxtable, Beatrice Paxton; juniors, Rubey Mehl and Gifford Hartley; debate on November 29. Sophomores versus freshmen, same question; sophomores, Samuel Collins, Constance Conger; freshmen, Chevour Kellogg and Grace Glover; debate December 6.

Twenty peaches weighing twenty-seven pounds and all on one ranch is the record of Howard Seeley, who owns a ranch to the southwest of Ontario. Seeley was formerly a newspaper man and handled copy for the Associated Press, but prefers ranching in Ontario. He came here from Pennsylvania.

Hotel del Coronado is above all.—[Advertisement.

"BURKE'S Dry Gin—is the finest dry gin imported—absolutely pure."—[Advertisement.

For Fall Weddings and Other Events

We made mention, among a number of gift pieces of silver, of some new

COLONIAL Candle Sticks

replicas in faithful form of those which adorned the tables of long ago—at $10 the pair, and then neglected to add the finishing touch, EXQUISITE SILK SHADES—made for Feagans & Co. in Paris, at $1 to $3 each.

Cupid has no more faithful ally than silk-shaded candle light.

Dainty little hand-engraved silver sugar sifters—compotes—cheese dishes—mayonnaise and sauce dishes.

The silver story is a long one—too long to be concluded here. Come in—it a convenient time—merely to look.

FEAGANS & COMPANY
Exclusive Jewelers
Society Stationers
216 W. Fifth Street
Alexandria Hotel Bldg.

WATTS NEWS.

WATTS, Nov. 12.—[Special.]—Interesting meetings were held on the question of woman shall have a municipal vote. One mass meeting has been held to consider the proposition, the subject was debated pro and con, was put to a vote of those present, with the result that those opposed, while those favorable did not vote. A number of the favorable meeting will be held at the on Monday, the 18th, when it is expected that there will be a usually large attendance, and an animated discussion.

Mrs. Virginia Hall has returned the M. E. parsonage. Rev. evening at his home on Watts avenue. All the members of gramma have been completed and will be rendered at the church ment. Members of the choir their friends.

Story of the Day

NEWS REPO

San Bernardino.

GALLING BONDS ARE SEVERED.

Bernardino Couples Made Happy by Court.

Official Recount of Ballots Has Been Started.

Gullible Geese Buy Chance at Timber Lands.

SAN BERNARDINO, Nov. 12.—The ...ores mill was grinding a full grist ...is morning before Judge F. F. Oster, ...half-dozen decrees being granted. ...bert Johnson, for many years a ...well-known implement dealer of the ..., received a decree from his wife, ...n R. Johnson, who deserted him ...ghteen months ago. The wife, be... she left here, was a leader in ...al musical circles.

...E. Rouse, a member of a prom... family, received a decree from ... Mamie Rouse for desertion. When ... left the house she announced she ... going to the dentists, but she ... came back.

...ers who received decrees were ...les W. Hancock from Charlotte ...Hancock for desertion; Effie An... from Porter Anderson for ...e to provide; to Nellie O. Grimm ... Fred Grimm for desertion, and ... Thomas I. Cooksey from Nellie J. ...sey for desertion.

OFFICIAL COUNT.

...e official canvass of the vote cast ... the recent election in this county ... commenced this morning by the ...ervisors, and will occupy two or ... days, it is expected. No con... can be in evidence, so the work will ...d rapidly and without interrup...

...number of people in San Ber... and surrounding towns are ...ering how badly they have been ...ed" by the promoters who recent... operated in this valley selling ...imaginary rights to timber land ... in Oregon. These lands are ...ed in litigation between the ...hern Pacific Railroad and the ...eral government, and the agent ...d for a consideration, usually ... give the purchaser an alleged ...preference right to a quarter-sec... and at the same time the buyer ... to give an option on the timber ...alleged mill concern at $4 per ...and feet, the timber option to be ...ised as soon as the preference ... could be exercised. But under ...sideration was there any come... on the $150 fee. In other words ...purchaser gambled $150 against ...ney's word that some time ... might be a chance to get the ...

...many people were caught on ...position here is not known, but ...ieved there were quite a num... scheme has been exposed in ... and other communities, and ...suckers" are now also get...bureau.

...te of Orrin T. Higgins, who ...ied in Redlands, disposes of ...ate that runs into several hun...thousand dollars, much of which ...inherited from his father, who ...formerly Governor of New York. ...of $100,000 is created for two ...daughters, while the balance of ...estate is to be administrated in ...ar manner, and will eventual... to the wife and daughters.

NEWS BRIEFS.

...e Dobson of this city was ...ously hurt near El Monte Sunday ...ning a motorcycle with Clar... Porter of this city. The fog pre...them seeing a fence and both ...ycles. Dobson has a broken ...g and will be laid up several weeks, ...Porter was not badly hurt.

...Espinosa, who was today sen...to two years in San Quentin ...for attempting to murder a ...chinaman some months ago, ...ay of Sunday added .24 of ...h to the rainfall at this point, ...total for the season now being ...inches. Considerable snow fell ...the mountains up to the time the ...storm cleared away late in the night.

...ecial service at Coronado.—[Adver...ement.

PRITCHARD MARRIED.

Man Who Disappeared Before Date Set for Ceremony and Marriage Bells Ring.

FULLERTON, Nov. 12.—All's well that well was written today in the ...ance of love, disappearance ...ances of Abe Pritchard, a ...ent orange grower of Fuller...

...other of Miss Bertha Howard ...day confirms the news of the ... of her daughter to Mr. ... in Los Angeles today. The ... left for a week's honeymoon at ...Barbara, after which they will ...their home in Fullerton.

...marriage recalls the mysterious ...ces of the groom Novem... last year, shortly before the ...for the wedding to Miss How... Mr. Pritchard returned to Ful... a couple of months ago.

...ent Coronado—324 Spring st.

FULLERTON NOTES.

FULLERTON, Nov. 12.—A. J. ..., aged 37, of San Bernardino, ... instantly killed here to... when the Santa Fe depot while ... in removing a palm tree ...station park. A rope has ...ched to the top of the ..., Nebraska, finding the block ... did not work properly. ...weight on the rope. The ..., which was a large one, ... and crushed out his life. ...'s inquest returned a ...ding the death was purely ...

...was the boss of the con... during which this morning ...ing ground for a large ... of the Santa Fe passenger ... point. The station ...ended and two waiting ... erected. The station ...ected that 250 to 300 per... will arrive here daily on the ... The budget for this year ... appropriation for en... Fullerton station. The ... time ago completed ... of a $30,000 inter... system here.

Story of the Day's Events Below Tehachepi's Top

NEWS REPORTS FROM CORRESPONDENTS OF THE TIMES.

San Bernardino.

ALLING BONDS ARE SEVERED.

Bernardino Couples Make Happy by Court.

Recount of Ballots Has Been Started.

Geese Buy Chance at Timber Lands.

SAN BERNARDINO, Nov. 12.—The new mill was grinding a full grist this morning before Judge F. F. Oster, interlocutory decrees being granted. Mrs. Johnson, for many years a resident of Johnson implement dealer of the city, received a decree from his wife, Mrs. E. Johnson, who deserted him three months ago. The wife, before she left here, was a leader in social circles.

Mrs. E. Rouse, a member of a prominent family, received a decree from Charles Rouse for desertion. When Mrs. Rouse left the house she announced she was going to the dentists, but she never came back.

Others who received decrees were Mrs. W. Hancock from Charlotte Hancock for desertion; Effie Anderson from Porter Anderson for extreme cruelty; to Nellie O. Grimm from Fred Grimm for desertion, and Mrs. Ida I. Cooksey from Nellie J. Cooksey for desertion.

OFFICIAL COUNT.

The official canvass of the vote cast at the recent election in this county was commenced this morning by the supervisors, and will occupy two or three days, it is expected. No contest is in evidence, so the work will be rapidly and without interruption.

Large number of people in San Bernardino and surrounding towns are realizing how badly they have been treated by the promoters who recently operated in this valley selling timber rights to timber land in Oregon. These lands are the subject of litigation between the Southern Pacific Railroad and the government, and the agent who, for a consideration, usually sells the purchaser an alleged preference right to a quarter-section at the same time the buyer secures an option on the timber for a closed mill concern at $4 per thousand feet, the timber option to be exercised as soon as the preference right shall be exercised. But under the option was there any commission of the $150 fee. In other words the buyer gambled $150 against the owner's word that some time there would be a chance to get the timber.

Many people were caught on the option here is not known, but that there were quite a number has been exposed in Redlands and other communities, and the "suckers" are now also getting wise.

Attorney of Orrin T. Higgins, who died in Redlands, disposes of property that runs into several hundred dollars, much of which he got from his father, who was former Governor of New York. The estate, $194,000 is created for two daughters, while the balance of $50,000 is to be administrated in trust manner, and will eventually go to the wife and daughters.

NEWS BRIEFS.

Mrs. Dobson of this city was thrown near El Monte Sunday while on a motorcycle with Clarence Dobson of this city. The fog prevailed, causing a fence and both were thrown. Dobson has a broken collar bone and is laid up several weeks. Mrs. Dobson badly hurt.

Frank Hutchinson was today sentenced to two years in San Quentin for attempting to murder a Chinaman some months ago. The rainfall of Sunday added .34 of an inch to the rainfall at this point, bringing the season now being 2.34. Considerable snow fell in the mountains up to the time the storm broke away late in the night.

Funeral service at Coronado.—[Advertisement.

MARRIAGE MARRIED.

Miss Who Disappeared Date Set for Ceremony Wedding Bells Ring.

CORONADO, Nov. 12.—All's well that end was written today in the story of love, disappearance and return of Ada Pritchard, a young grower of Fuller-

Friends of Miss Bertha Howard congratulate the news of the marriage of her daughter to Mr. Hall in Los Angeles today. The couple are a week's honeymoon at Coronado, after which they will reside in Fullerton. Those recalls the mysterious disappearance of the groom November last, shortly before the date fixed for the wedding to Miss Howard returned to Fullerton a couple of months ago.

Hotel del Coronado—Spring st.

FULLERTON NOTES.

FULLERTON, Nov. 12.—A. J. Smith, 72, of San Bernardino, was instantly killed here today by the Santa Fe depot while attempting a palm tree in the park. A rope he... to the top of the ... finding the block ... not work ... on the rope. The ... was a large one, ... crushed out his life. ... coroner returned a ... the death was purely ...

... the hour of the con... which this morning ... ground for a large ... Santa Fe passenger ... depot. The station ... and two waiting ...

... 250 to 300 per... daily on the ... for this year ... appropriation for en... station. The ... ago completed ... $50,000 inter... here.

NEW MEAT PACKING PLANT.

Anaheim Is to Add to Its Commercial Enterprises a Concern of Interest and Profit to All.

ANAHEIM, Nov. 12.—A deal that has recently been pending for the establishment of a large meat packing-house plant on the F. Hart tract west of the sugar factory, is reported to have been closed under terms that will involve the expenditure of $80,000 in buildings and equipment.

A. W. Schumacher of San Francisco is said to be at the head of the project, which is connected with a co-operative system of stores that is being conducted on the Coast. The plant that is to be located at this point will supply the meat end of the business in Southern California. Mr. Schumacher has been in San Francisco looking after the financing of the enterprise which has proved very successful. The steps that are being taken at the present time are the arrangements for contracts for electric power and light service.

LOWER EXPRESS RATES.

A. A. Mills has just returned from San Francisco, where he went to present the case of the county of Orange against Wells Fargo Express Company, on behalf of the county before the Railroad Commissioner. As a result of the presentation of the case and the arguments set forth, it is believed by Mr. Mills that the Railroad Commission will order a reduction of express rates within the county. This was the object of Mr. Mills, who secured the evidence and compiled the data that Attorney S. M. Davis of Santa Ana presented. It was felt when the hearing was concluded that a strong impression had been made on the commission. The express company was represented by E. S. Pillsbury of the law firm of Pillsbury, Madison & Sutro. Mills states that the only proper method of making express rates was to have an initial charge, and then a rate per mile up to certain distances. Mills also said that shippers have had much trouble to learn the rates.

The formal announcement of the engagement of Miss Laura N. Browne of Long Beach to Frederick R. Hudson of this city has just been made, the wedding to occur the middle of this month.

Autoists' home—Coronado.—[Advertisement.

WANTS LIMIT RAISED.

San Bernardino Man Builds Hotel and Finds Difficulty in Getting Buffet License.

SAN BERNARDINO, Nov. 12.—The limit on the number of saloons bids fair to become an issue in the city. At present the limit is fixed at eighteen and because of the inability to secure a greater number of licenses, saloon licenses command a large premium. Joseph Bucher, who has just completed his $60,000 Pannet Hotel, wants a saloon license. He refuses to pay the premium demanded by the present holders of licenses. So he has made a written demand on the Council for a license, laying the ground, it is believed, for further action to compel the granting of a new license. It is possible the question will become an issue in the coming city election.

POLITICAL FIGHT ON.

A hot fight seems to be in prospect for mayoralty honors at the coming city election. Mayor J. S. Bright will ask for a renomination at the hands of the Democrats, while Councilman Thomas Holmes will also be a candidate for the Democratic nomination. C. W. Smith, Councilman from the Fourth Ward, will ask for the Republican nomination, and there may be others. N. A. Richardson or William Gurr will be the Socialist nominee. The suffragettes may put a candidate of their own in the field. Among the issues that are sure to be fought out is the restricted district question, that quarter having been closed by the present administration.

PIONEER PASSES.

Mrs. J. M. Applewhite, one of the oldest and best-known of the pioneers of the valley, died last night at her home at Glenn ranch in Lytle Creek Canyon. She was 76 years of age and was the owner of the famous Glenn ranch resort. She witnessed many of the stirring scenes of the early days in the valley, participated in Indian battles, and also took a prominent part in the affairs of this section in the earlier years.

Splendid auto roads to Coronado.—[Advertisement.

WAR BRINGS ABOUT PEACE.

Ontario Turks Put Aside Their Personal Controversies Because of National Feeling Stirred.

ONTARIO, Nov. 12.—That war effected peace among a large number of local Turks, who for the past several months have been at daggers' points and who have figured in numerous civil suits against one another in the Ontario courts, was proven today, when, pervaded by a feeling of brotherly love and good-fellowship, they held a veritable love feast at the office of Judge J. R. Pollock and amicably settled up their accounts with each other.

That the Balkan war, now raging, is the common ground which brought the Moslems together, is admitted by them. Upwards of a dozen law suits have recently been brought by members of the local Turkish colony against one or another of their fellow countrymen and the bitterest feelings have existed between them. But all differences were forgotten today, when several judgments, which had been held up by counter claims, were paid and claims pending dismissed. Some of the Mohammedans were possessed of such a feeling of generosity that they paid several debts for which they had never been sued.

Prominent among the men who figured in today's love feast, were Gulam Mohammed, M. Osmail, S. Sodurdien M. Jouin, J. Mundo, and G. Okabar. Many of the local Turks plan to leave in the near future for their native land, where they will take up arms for their country.

CHOOSE OFFICERS.

The members of the Cucamonga Fruit Growers' Association have chosen the following directors to serve them for the coming year: O. W. Freeman, A. J. Worthington, Charles Harris, R. A. Wagner, L. M. Ledig, Charles Motsinger and M. Bishop. The directors organized and chose L. M. Ledig, president; A. J. Worthington, vice-president; and L. D. Barnes, secretary.

With the exception of Ledig and Freeman, who were on the board last year, the directors are all new. Henry Alberts, who has served as president of the board for the past four years was not elected a director.

NEWS BRIEFS.

The Parent-Teachers' Association of the San Antonio-avenue School held a meeting yesterday afternoon in the school's auditorium. Mrs. L. H. Mertz, president of the association, stated the purpose of the organization and concluded her remarks by expressing great faith in the ultimate good that will be accomplished by it. F. E. Ashburn, principal of the school, spoke of the benefits to be derived from bringing into closer touch and mutual helpfulness, the patrons and pupils of the school. Music was furnished by the school orchestra, and by different pupils. A question box was opened and some interesting discussions followed. The meeting closed with refreshments and a social hour.

A demurrer was filed today in the case of the people vs. Charles L. and Alberta Lawrence, a hearing of which was to have come up in Judge J. R. Pollock's court this morning. The Lawrences, man and wife, are charged with defrauding E. A. Welch of this city, out of a $20,000 orange ranch here.

The following directors were chosen by the Cucamonga Water Company at the annual meeting of stockholders held yesterday in Kilbourne Hall: W. J. Kincaid, F. A. Lucas, C. P. Humphries, John Whittson and F. B. Van Fleet. Kincaid was chosen president and Van Fleet, vice-president. W. P. Belden is secretary.

T. Kurata and wife, two Japanese recently arrested at Guasti by Ontario officers and charged with conducting a "blind pig," pleaded guilty this morning and were fined $100.

Fine garage at Coronado Beach.—[Advertisement.

FULLERTON.

FULLERTON, Nov. 12.—William J. Smith has sold his ten-acre place, two miles southeast of Fullerton, to Frank Hall of Milwaukee for $2500 an acre. The property is in eight-year-old Valencia oranges and has a good seven-room residence and outbuildings. The grove brings in a big income as it has been well cared for by Mr. Smith, therefore it sells for a good price. Mr. and Mrs. Hall will locate on the place at once and Mr. Smith will buy another place near Fullerton.

Enjoy trip to Coronado by auto.—[Advertisement.

Woman's Beauty is Based on Health

To have health, bowel movement is absolutely necessary. How best to obtain it.

MRS. NORA ROBERTSON.

If woman's beauty depended upon cosmetics every woman would be a picture of loveliness. But beauty lies deeper than that. It lies in health. In the majority of cases the basis of health, and the the cause of sickness, can be traced to the action of the bowels.

The headaches, the lassitude, the sallow skin and the lusterless eyes are usually due to constipation. So many things that women do habitually conduce to this trouble. They do not eat carefully, they eat indigestible foods because the foods are served daintily and they do not exercise enough. But whatever the particular cause may be it is important that the condition should be corrected.

An ideal remedy for women, and one especially suited to their delicate requirements, is Dr. Caldwell's Syrup Pepsin, which thousands of women endorse highly, among them Mrs. Nora Robertson, 136 S. 11th St., Lincoln, Neb., and Mrs. Ann E. Edwards, Correctionville, Ia., who have it constantly in the house to meet such emergencies. All the family can use Syrup Pepsin, for thousands of mothers give it to babies and children. It is also admirably suited to the requirements of elderly people, in fact to all who by reason of age or infirmity cannot stand harsh salts, cathartics, pills or purgatives. These should always be avoided, for at best their effect is only for that day, while a genuine remedy like Syrup Pepsin acts mildly but permanently.

It can be conveniently obtained at any drug store at fifty cents or one dollar a bottle. You will find it gentle in action, pleasant in taste and free from griping, and its tonic properties have a distinct value to women. It is the most widely used laxative-tonic in America today and thousands of families are now never without it.

If no member of your family has ever used Syrup Pepsin and you would like to make a personal trial of it before buying it in the regular way of a druggist, send your address—a postal will do—to Dr. W. B. Caldwell, 415 Washington St., Monticello, Ill., and a free sample bottle will be mailed you. Results are always guaranteed or money will be refunded.

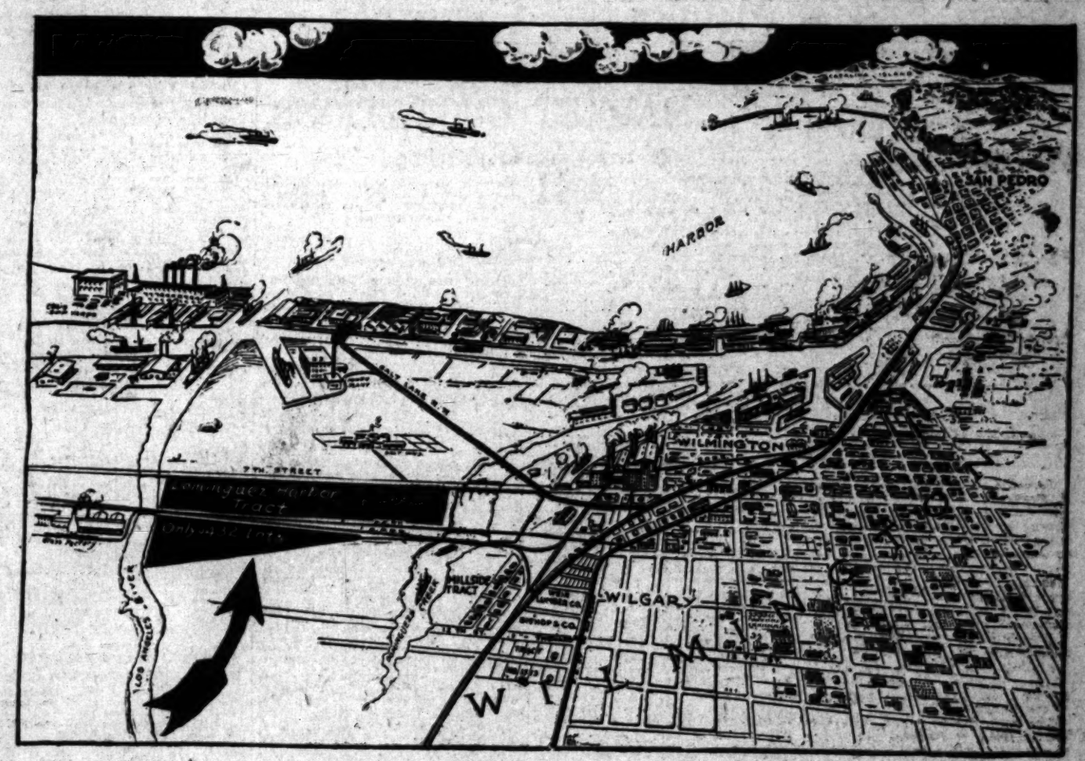

---this map of the harbor district shows the strategic location of

Dominguez Harbor Tract

---the last close-to-deep-water property at LOW PRICES!

Dominguez Harbor Tract — the last close-to-deep-water property left at low prices—goes on the market Saturday, November 16th. Dominguez Harbor Tract has a frontage of almost 4000 feet along the main portion of what is to be the great Inner Harbor.

Dominguez Harbor Tract is bisected by two great railroads—it is only a few hundred feet from where dredging is now being done in the Inner Harbor—it is just across the harbor from the great Craig Ship Building Plant. Any extension of the Inner Harbor lines MUST be made through Dominguez Harbor Tract and other properties controlled by the owners of this new subdivision.

Clarence H. Matson, secretary of the Harbor Commission, said recently: "Nearly all the great commercial harbors have been constructed by digging into the land instead of building out into the water. It costs less, considering the benefits acquired, to dredge and fill these flats than to build wharves and quays out to deep water. The land made by filling the flats that are not dredged is worth many times the cost of dredging and filling—the value running, perhaps, from $10,000.00 to $100,000.00 per acre or more."

Another harbor expert said recently, "Any extension of the Inner Harbor can only be made by extending the water into the lowlands back of the present lines of the Inner Harbor."

The syndicate which owns Dominguez Harbor Tract also owns 3000 feet of harbor frontage immediately adjoining on the west. These two holdings embrace practically all this ground fronting that portion of the harbor which will be the first to be extended into the lands adjoining. The west 3000 feet will not be placed on the market for a long time. Therefore Dominguez Harbor Tract offers the last opportunity to purchase THE FIRST LAND THAT WILL BE USED FOR ANY EXTENSION OF THE PRESENT INNER HARBOR LINES.

--opening sale, Saturday, Nov. 16
--round trip excursion ticket 25c

(Includes car ride and boat trip around Inner and Outer Harbor.
Our special lecturers will explain the entire harbor situation to you.
Cars leave promptly at 10 A.M.---secure tickets at our offices.)

Los Angeles is about to become a great world harbor. The press of the nation is now discussing this new acquisition to the great commercial ports of the world. The United States Government and the City of Los Angeles are uniting shoulder to shoulder in the work of transforming our harbor into what may eventually be the most important port of entry on the entire Pacific Coast. Los Angeles is now spending millions on her harbor. The United States Government has already expended millions there, and private enterprises will expend many more millions.

That Los Angeles will reach the ten hundred thousand mark by 1920, none but the most pessimistic will deny. Discerning people are going to profit heavily by quickly picking up all the property that is desirable for industrial purposes AT THE HARBOR.

Lots $675 & up--10% cash, balance easy terms

F. P. NEWPORT COMPANY

Home 60175 — 204-209 Central Building, Sixth and Main Streets — Main 4792

SOCIETY BRAND CLOTHES
Scott Bros.
425-427 SOUTH SPRING ST.

DIAMONDS
GO TO
SIMMON'S DIAMOND SHOP
443 So BROADWAY

$25 to $35 N. Y. Sample SUITS-COATS-DRESSES $15
Original Sample Suit Company
336½ S. Bdway

Bender Piano Company Stock Going
At 35 cents on the dollar. Come and see us at once.
PLAZA MUSIC CO., 314-316 W. Seventh Street.

Business: Markets, Finance and Trade.

STOCK LETTER.

[Furnished by Logan & Bryan, Members New York and Boston Stock Exchanges, Bradbury Bldg., Los Angeles.]

NEW YORK, Nov. 12.—The higher prices induced by the strength in London were not maintained for a very great length of time despite the fact that London, Berlin and Paris were reported as being rather substantial buyers of American issues. The aggressiveness of the element committed to the side of declining prices was reflected by a sharp downturn which carried prices in most instances below the low level recorded in the late trading yesterday, but on the depressions buying of a rather substantial character was tendered and prices recovered slowly at first, but later moved upward sharply under the stimulus of a renewal of foreign buying and a moderate inquiry by domestic investors. The better feeling which prevailed in the afternoon was predicted for the most part on the statement circulated to the effect that the President-elect would not until his return from his vacation make known his attitude with regard to calling an extra session of Congress shortly after the inauguration. This was construed as meaning that the decision for calling an extra session is now definitely determined upon. On a basis of averages the stock market declined during four consecutive sessions and the upturn today was not unnatural, and especially as the short interest had expanded considerably and as many week accounts were eliminated.

FINANCIAL.

OFFICE OF THE TIMES,
Los Angeles, Nov. 13, 1912.

Bank clearings yesterday were $4,307,185.62, an increase of $715,565.31, as compared with the same day in 1911, and an increase of $1,625,... compared with the same day in 1910. Following is statement:

	1912.	1911.	1910.
Monday	$ 4,124,620.62	$ 3,591,620.31	$ 2,681,185.39
Tuesday	4,307,185.62	3,591,620.31	2,681,941.82
Totals	$ 8,431,806.24	$ 7,183,240.62	$ 5,363,075.72

Quotations furnished by the Los Angeles Stock Exchange.

OIL STOCKS.

	Bid.	Asked.
Producers	$ 10.75	$ 84.00
Amalgamated Oil		84.00
American Pet. pfd.	70.00	75.00
Associated Oil	44.25	....
Bear Creek	90.00	....
Cal. Midway Oil Co.	30½	.17
Central Oil Co.	7.00	3.20
Columbia	....	1.00
Continental Oil	....	.25
Esse Oil Co.	.04½	.06
Euclid Oil Co.	....	.25
Fullerton Oil Co.	2.50	4.75
Globe Oil Co.	....	.50
Jade Oil Co.	.05¼	.07
Maxwell	....	.12
National Pacific Oil Co.	.01	.03½
New Penn.	.50	.60
Olinda Co. (Oil)	....	....
Penn. Midway	.07¼	....
Piru Oil and L. Co.	.22	....
Rice Ranch	1.10	1.30
Triumph	61.00	70.00
Union	20.00	20.37½
Union, Provident	104.00	105.50
Union, Royalty	104.00	105.50
United Oil Co.	.34	.36
Wolf Coast pfd.	65.00	....
Western Union	100.00	200.00
White Star	.35	....

BANK STOCKS.

All Night & Day Bank	$235.00	....
American Savings Bank	180.00	200.00
Cal. Savings Bank	190.00	....
Central Nat'l Bank	220.00	225.00
Citizens' National	255.00	265.00
Commercial National	250.00	....
Farmers & Mer. Nat'l	255.00	262.50
Federal Bank of L. A.	180.00	....
First National	430.00	....
German-American Savings	175.00	....
Globe Savings	150.00	....
Home Sav. Bank of L. A.	160.00	175.00
L. A. Pacific Nat. Bank	140.00	....
Merchants' Bank & Tr. Co.	130.00	260.00
Merchants' Nat'l Bank	400.00	....
National Bank of Cal.	450.00	500.00
National Bank of Com.	127.00	....
Security Trust & Sav. Bank	....	400.00
U. S. National Bank	160.00	....

INDUSTRIAL AND PUBLIC UTILITIES.

	Bid.	Asked.
Cal. Portland Cement Co.	$100.00	....
Cal. Hospital	70.00	80.00
Edison Electric pfd.	87.00	90.00
Edison Electric com.	....	91.00
Emergency Hospital	82.00	....
Hawaiian Com. & Sug.	94.00	....
Home Telephone pfd.	79.00	80.50
Home Telephone com.	4.00	5.00
L. A. Athletic Club	84.50	....
L. A. Investment	3.85	4.37
Mexican Nat. Gas pfd.	15.00	25.00
Mexican Nat. Gas com.	10.00	....
Occidental Life Ins. Co.	120.00	125.00
Pasadena & P. Co.	98.00	....
Pac. Mut. Life Ins. Co.	400.00	....
Pacific Finance Corp.	....	....
Pasadena H. T. & T. Co.	85.00	....
S. Diego H. T. & T. Co.	81.00	82.00
San Bernardino M. H. Co. pfd.	7.00	8.00
San Diego Gas Co.	4.00	5.00
Title G. & Tr. Co. pfd.	101.00	....
Title G. & Tr. Co. com.	200.00	400.00
Title G. & Tr. Co. com.	200.00	400.00
Title G. & Tr. Co. Sur. C.	160.00	200.00
U. T. Co. T. & T. Co. pfd.	10.00	11.00
Union Trust Co.	200.00	400.00
Whittier H. T. & T. Co.	....	75.00

BONDS.
(With Accrued Interest.)

	Bid.	Asked.
American Petroleum Co.	91	95
Associated Oil Co.	100½	....
Cosmo Power & W. Co.	97	....
Edison Elec. Co. 1st Ref.	99	....
Edison El. Co. 1st R.	100	....
Edison El. Co. old bonds	102	....
Home Telephone Co.	97½	97½
L. A. Gas & Elec. Co.	99½	....
L. A. Pac. Ry. Co.	100¼	100¾
L. A. Pacific Nat. Bank	100	....
L. A. Railway Co.	100	....
Pacific Coast Co.	98	....
Pasadena Consolidated	97½	....
Mex. Nat'l Gas Co.	95½	....
Pasadena Trans. & R. Co.	90	....
Pac. Light & Power Co.	98	....
Pac. Light & Power Co.	98	....
Pac. Light & Power Gld.	98	99
Redlands T. & T. Co.	98	....
Pomona Con. Water Co.	99½	....
S. Moneo H. T. & T. Co.	....	....
Southern Sierras P. Co.	99	99
Union Oil Co.	99	99
Union Trans. Co.	91½	....
Wajstter Home T. & T. Co.	98	99

MINING STOCKS.
CALIFORNIA.

	Bid.	Asked.
Cal. Hills	.01½	....
Cons. Mines	.05¾	....

NEVADA.

	Bid.	Asked.
Johnnie M. & M. Co.	.06	....
Searchlight Parallel	.01	....

*—For 1000 shares.

LOCAL PRODUCE MARKET.

The market was rather quiet yesterday, and prices on staple products firm. Receipts of butter were heavier than usual—44,000 pounds. There is still an upward tendency in the market, as eastern prices have advanced and the San Francisco market is quoting one-half cent higher. There were offerings of limited quantities of Oregon, eastern and domestic Swiss cheese at little below the prevailing quotations. Receipts of eggs were very light—fifty pounds. Only forty-two cases of eggs came in.

Prices on sweet potatoes were stronger, and they are selling from 1½ to 2 cents. Receipts were sixty-eight sacks. Yellow onions from the north were offered as low as 40 cents a sack in large lots, and receipts were 1200 sacks. Receipts of potatoes were 2207 sacks. Prices were steady. Tomatoes were quoted about the same as usual—40 to 75 cents for a lug box. Receipts of beans were 625 sacks.

Some early black cranberries were offered at $5 per bbl., but in general the cranberry market is showing a better tone, as the demand is beginning to pick up considerably, and will probably grow stronger as Thanksgiving approaches. Receipts of apples were 4881 boxes, and Bellflowers were put up for sale at $1 in one instance. There is a considerably quantity of persimmons on the market.

Comb honey was offered as low as 17 cents a pound.

Prices Current.

EGGS—Ranch, candled, 50; fresh ranch, case count, 46; seconds, 37; pullets, 31; eastern eggs, 36; Kansas-Nebraska, 36; Petaluma-Santa Rosa storage, 36; eastern storage, 30@32; Kansas-Nebraska storage, 30@32.

BUTTER—Creamery extras, 36 per lb.; firsts, 34; seconds, 32½.

CHEESE—Northern fresh, 20; storage, 19; eastern, dairies, 21; eastern twin, 19½; Longhorn, 21; singles, 19½; cheddars, 20; Swiss, Wisconsin, 22; imported Swiss, 32; Dutch Swiss, block, 23; wheel, 22; Limburger, 20; Edam, cream brick, 22@23; Edam, 4.50 per doz.; Sierra, 1.35 per box; Neufchatel, 1.50 per box; camembert, 1.35 per box; Canada cream, 1.90@2.10 per box; Roquefort, 45; German breakfast, 1.15.

GRAIN—Pink, No. 1, 4.65@4.75; Lady Washington, No. 1, 5.00; small white, No. 1, 4.85@5.25; Limas, No. 1, 4.75@5.25; black eyes, 4.00; lentils, 4.50@7.00; Garvanzas, 4.50; Mexican reds, 4.50; Bayous, 4.00@5.00.

DRIED FRUITS—Apples, evaporated, 7½@10; citron, fancy, 25; orange and lemon peel, 14@15; currants, imp., fancy, bulk re-cleaned, 10; fancy, 1-lb. pkg., 11; dates, package, imported Fards, fancy, 60s, 11½@11¾; Fards, fancy, 10s, 12@12½; Goldens, packages, 8½@9. Figs, black and white, 25s, 1.35@1.65; figs, white, 6-oz. packages, 50s, 1.50@1.65; 11 oz., 12s, 85; 13-oz., 10s, 85; 16-oz., cartons, 12s, 1.00. Peaches, 7@9. Prunes, 30-40, 10; 30-40, 11; 40-50, 10; 50-60, 7½@7; 60-70, 6½@7; 70-80, 6½@6½; 80-90, 5½@6; 90-100, 5½@5¾. (when packed in 50-lb. boxes, 1½c extra.) Apricots, 9½@12; nectarines, 12@13; pears, 7½@11; plums, 10. RAISINS—Sultanas, bleached, 6@7; unbleached, 5½@7½; seeded, 5@7½ for 16-oz. pkgs., 4@5½ for 12-oz. pkgs.; London layers, 2-crown, 1.10; 3-crown, 1.25; 4-crown, 1.75; 5-crown, 2.25; loose muscatels, 2-crown, 4; 3-crown, 4½; 4-crown, 5.

NUTS—New almonds, fancy IXL, 15½@19; Brazil, 13@15; filberts, large, new crop, 15; pecans, large, 15; pine nuts, 16; peanuts, California raw, 5@5½; eastern, 7@7½; Japan, 6@6½. Rice corn, 4.25. Cocoanuts, 5 per doz. Walnuts, No. 1, Asm., 15@16; soft-shell walnuts, 17@18; unbleached walnuts, 10@13½; chestnuts, 10@13.

HONEY—Comb, fancy water white, 17@20; white, 16; light amber, 14; extracted, light amber, 8; water white, 10; white, 9; beeswax, 28 per lb.

CITRUS FRUITS—Valencias, 2.00@3.50; lemons, 4.00@5.00; unpacked stock, 2.00@4.50; seedless grapefruit, Florida, 4.00@5.50; Rivers, 4.00@5.00; limes, 75@1.00 per 100.

FRESH FRUITS — Belleflours, 70@1.10; McIntosh Reds, 1.00@1.70; Skinner sellings, 1.00@1.25; Grimes Golden, 1.65; Greenings, 1.25; Gano, 90@1.25; Ben Davis, 90@1.10; White Winter Pearmains, 75@1.25; Red Pearmains, 60@75; Y. N. Pippins, 1.00; Spitzenbergs, 1.00@1.50; Jonathans, 1.25; Baldwins, 90@1.10; Wagners, 90@1.10; bananas, 2½@4½ lb.; pineapples, 6@8; watermelons, 1½@2 per lb.; Tokay, hot, 4@6 lb.; peaches, 60@1.25; grapes, crates, Malagas, 50@60; Muscatel, 75@1.25; Emperors, 75@1.00; Cornichon, 90@1.00; black Morocco, 60@75; Tokay, 1.00@1.25; plums, Italian prunes, 1.00@1.50; Green Gage, 90@1.00; Hungarian, 60@1.15; Kelseys, 90@1.10; Bartlett pears, 1@2 lb.; quinces, 1@1.10 per lug box; cantaloupes, 75@1.00; large, 1.75@2.25; casabas, 1.75@2.00 crate; winter melon, 1.75@2.25; cranberries, Early Black, 5.00@1.00 per barrel; Late Howe, 10.00@11.00 a barrel; in cartons, 5.25 case; fresh dates, 20@25 per lb.; guavas, 4@6 lb.; pomegranates, 2½@4 per lb.; persimmons, 7@8 lb.

ONIONS AND CHILI — Strings, 11@12½; loose, 2½@2½; Mexican black, 2½; chilipiques, 7 lbs., 25; ground chili, 18; mixed, 15; green chili, 15; chicken chile, 6½; corn husks, 60 lb. Onions, red northern, 1.60 box; northern Yellow Danvers, 1.60@1.80; Australian Brown, northern, 1.60@1.80; white wax, 1.40@1.75 sack; Riverside, 1.10 cwt.; garlic, 10c.

BERRIES—Strawberries, 3.00 per basket; blackberries, ...

POTATOES—Locals, potatoes, 1.60@1.10 sack; Highlands, 80@1.15; Oregon potatoes, 1.10@1.15; sweet potatoes, 1½@2 per lb.; Salinas potatoes, 1.30@1.40; Lompoc potatoes, 1.80@1.85.

GREEN VEGETABLES—Beets, 75@1.25 sack; carrots, 75@1.25 sack; parsley, 75@90c per doz. turnips, 75@1.25 a sack; peas, 10@5½; spinach, 15@20; cabbage, 60@90 sack; green onions, 10@20 per doz.; leeks, 40 per doz.; lettuce, corn, 60@1.25 per crate; peppers, 1½ per lb.; celery, 1.30@2.25 a crate; hothouse mushrooms, 60@1.00 per lb.; artichokes, 1.25@1.50 per doz.; bell peppers, 2@3; green chile, 6@8; rhubarb, winter crimson, 90@1.35; strawberry rhubarb, 80@1.35; cucumbers, 40@60 box; horseradish, 10@12; tomatoes, hot, 60@75; wax beans, 8@9; green beans, 10@12; Lima beans, 7½@9; lb.; summer squash, 50@75; Hubbard squash, 1@1½ per lb.; green corn, 50@75 box; cauliflower, 75@1.00 doz.; pickles, 1.00@1.35; eggplant, 4@6 lb.; Brussels sprouts, 7@8.

POULTRY—Dealer buys from producer: Broilers, 24@26; fryers, 17; roosters, 77; young cocks, 16@; old cocks, 8; hens, 16@17; young turkeys, 24@26; old turkeys, 20@22; ducks, 17@18; geese, 12; squab, pigeons, dozen, 2.50; fresh dressed turks, 25@27; ducks, 19@22; geese, 15; squabs, 1.75 per doz. Dealers wholesal prices: Fowls, 19@21; roosters, 25; fryers, 24; broilers, 30@35; ducks, 22; geese, 20; turkeys, 28@30.

GRAIN AND FEED—Per 100 lbs. Alfalfa meals, 1.25; bone, granulated, 1.05; bone meal, 1.05; blood meal, 1.85; XXXX beef scraps, 3.30; barley, rolled, 1.75; seed barley, 1.80; charcoal, 2.15; XXXX chick feed, 3.70; do., bale of 20 5-lb. bags, 2.50; do., bale of 10 10-lb. bags, 2.50; eastern, white, 3.40; small yellow, 2.10; whole large yellow corn, 2.05; Kaffir corn, 2.15; Egyptian corn, 2.10; Yellow Dent, 2.00; corn, 100 lbs., 1.95; corn, cracked, 2.00; XXXX Dry Mash (a superior egg food,) per 50-lb. sacks, 2.50; grit, granite, 50; millet, 3.75; oilcake meal, 2.50; red feed oats, 2.00; white feed oats, 2.10; rolled oats, 1.85; feed meal, 2.05; cheap oats, 1.80; California clam shell, 50; do., white glass, 90. Seed barley eastern oyster, 1.15; Scotch Feed, 2.20; bran, 1.40; shorts, 1.45; No. 1 wheat, 1.85; wheat, 100-lb. sacks, 1.80; wheat, cracked, 100-lb. sacks, 2.00; middlings, 1.85; Hills mixed, 1.80; linseed oil cake meal, ton, 41.00@43.50; cocoanut cake or meal, ton, 37.00@38.00.

FLOUR—Per bbl., Capitol, made of No. 1 hard and California wheat, blended, 5.80; Aurora, 5.60; Trophy, 4.40; No. 1 hard basis, made of hard wheat only, 6.00; Capitol Bakers' Extra Hard and Cal. Wheat Blended, 5.80; Our Glant (Bakers'), 5.80; Eclipse, 4.90; L. A. 4x Standard blended, 4.60; L. A. 4x Pastry, 4.60; L. A. 4x Pastry Bakers, 4.40; Purity blended, 5.70; Our Glant (Bakers'), 5.80; Eclipse, 5.00; 4.40. (Flour in ¼ sacks, 20c per bbl. higher.) Globe, 4.00; All-Mill, 4.60; Silver Star, 4.20; XXX, 4.00; Sperry, 4.80; Dusted Snow, 5.30; Pure Costa, 5.80; Golden Monarch, 6.30; La Pina, 6.30; Blue Bird, 4.40; Semolino, 4.60; Golden Rod, 5.40; Sperry's Ex., 4.80; Big Loaf, 5.80; Angelus Bakers', 5.00; Bell Brand, 4.90; Bakers' pastry, 4.80.

MEALS—Per 100 lbs.	2-lb. 10-lb.	2-lb. 50-lb.
	5c lots.	5c lots.
Graham flour	3.30 3.10	3.05 3.00
Buckwheat flour	4.75 4.55	4.50 4.45
Rye flour	3.40 3.20	3.15 3.10
Cornmeal, W. & Y.	3.30 3.00	2.95 2.90
Oatmeal, Steel Cut	5.20 5.00	5.00 4.95
Oatmeal	4.50 4.30	4.25 4.20
Hominy, large or small	4.30 4.00	3.95 3.90
Cracked wheat	3.70 3.50	3.45 3.40
Entire wheat flour	3.40 3.20	3.15 3.10
Pearl barley	7.40 7.20	7.15 7.10
Split peas, yellow	6.70 6.50	6.45 6.40
Split peas, green	7.00 6.80	6.75 6.70
Farina	4.30 4.00	3.95 3.90
Nutri Germ	4.30 4.00	4.55 4.50

SUGARS—Prices quoted below are for Los Angeles city. Pomona city list is 10c higher. Pomona country list is 5c higher. Colton city list is 5c higher. Colton country list is 17½c higher. Prices are based on sacks. Dibbs, add 10c; ¼ bbls., 25c and boxes 50c per 100 lbs. All prices are net cash less 2% cents cwt., 15 days. Beet granu., 5.75; standard granu., 5.75; Standard berry, 5.75; Cube (sacks,) 6.00. Cube (25-lb. boxes,) 6.25; Candy, gran., 5.85; Powdered, 6.35; Cut Loaf, 6.75; Extra C, 5.45; Golden C, 5.15; D, 5.05; Dominoes, 5s, 5.85; Dominoes, 2s, 10.45; Superior, 7x powdered, bbls., 6.50; Superior, 7x granulated, ½ bbls., 6.60; Superior, 7x powdered, 50-lb. boxes, 7.00; Superior, 7x bar, bbls., 6.80; Superior, 7x bar, ½ bbls., 7.05; Superior, 7x bar, 25-lb. tins, 8.60; Superior, 7x bar, 50-lb. boxes, 7.40.

HAY—(Baled.) Following are jobbing prices for hay. Producers receive 1.00 to 2.00 less than these prices:

Tame oat hay	$19.00 @22.00
Barley hay	18.00 @20.00
Wheat hay	17.00 @19.00
Alfalfa hay	15.50 @17.50

LIVE STOCK—Based on delivered weights in Los Angeles. (Purchased by Hellman Commercial Co.:) Steers, 5½@6¾; heifers, 4½@5; cows, 4½@4¾; calves, 5; small calves, 7; milk calves, 7; wethers, 4.00@4.50 a head; ewes, 3.50; lambs, 3.00@3.50; hogs, 175-225, 7¼@7¾ a lb.; 225-300, 7@7¼.

BEEF—Steers, No. 1, 10½; steers, No. 2, 10; heifers, No. 1, 10; heifers, No. 2, 9½; hind quarters, No. 1, steer, 17½; hind quarters, No. 1, heifer, 13½@18½; fore quarter, beef, 8; full chucks, 8½; short chucks, 7; triangle, 6½; plates, 6; rounds, 10@11; loins, No. 1, 18; No. 2 loins, 17; No. 1 ribs, 14; No. 2 ribs, 13; loin cuts, 14; shanks, 9½; fillets, 30; tongue, 15; ox tails, 5 each.

SAUSAGE, ETC.—Bologna, 9½; bloodsaus, 9½; liverwurst, 9½; pork sausage, 12; Spanish, 15; garlic, 15; summer sausage, 15; frankfurts, 13; ham sausage, 12½@13; minced ham, 15½; tongue loaf, 20; chile con carne, 10; sour head cheese, 10. Beef sweetbreads, 5-lb. pails, 85; calves sweetbreads, 5-lb. pails, 70; pork tenders, 10-lb. pails, 85; pork loins, fancy, 10-12 avg. 20½; dressed hogs, 14; ham, 23½ lb.; bacon, 27½ lb.; lard, 15½ lb.

MUTTON—Yearlings, 9; wethers, 9; ewes, 8½; plain lamb, 40 up, 10½; do., under 40, 11½; hind quarter lamb, 13; fore quarter lamb, 9; hind quarter mutton, 11; fore quarter mutton, 7; racks mutton, 13½; legs mutton, 11; loins mutton, 13½; shoulders mutton, 8½; tongues, 3; liver, 3; hearts, loaves, 25; plucks, 3; plucks, heart on, 5.

PORK—Hogs, head on, 13; hogs, head off, 14; hogs, trimmed, 15½; pork loins, 19@21; pork legs, 15; New York shoulder, 12½; picnics, 11½; butts, 14½; bellies, 15; trimming, 10; spare ribs, 13½; back fat, 11; heads, 7; feet, each, 4; hearts, per lb., 5.

PICKLED MEATS—Pigs feet, kits, 1.35; pigs feet, quarters, 2.85; do., halves, 5.00; do., barrels, 14.00; honey combs, kits, 1.35; do., quarters, 2.75; do., halves, 5.00; star pig pork, quarters, 7.75; do., halves, 14.75; do., barrels, 28.00; lamb's tongues, kits, 5.00; do., quarters, 9.25.

LARD—Tierces basis: Diamond C, 16½; Rex pure, 15½; Star star, 14½; Angelus, 13½; Silver Leaf, 15½; premium, lard, 16½; Armour's Helmet, 14½; Shield, 13½; white label, 13½; Simon Pure, 10.05 a case.

LARD SUBSTITUTES — Tierces, basis: Sustene, 13½; Diamond C Shortening, 13½; Violet lard compound, 9; Jewel brand compound, 10½; Cottonuet, yellow, 11½; Cottonuet, white, 12½; Armour's Vegetole, 10½; Pennant compound, 9½; Colonial, 10. The above quotations are for tierces. Add ¼ cent for tubs or single cans; ¼ cent for large pails; ½ cent for medium pails, and 1 cent for small pails.) Cottolene, 10½; 50-lb. cans, small, 15; medium or 4 large, 7.85; 5-case lots, 7.85; 10-case lots, 7.75.

HAMS—Per lb., Diamond C hams, 13-16, 21½; do., skinned hams, 22½; Rex hams, 13-16, 20½; Rex skinned hams, 21½; Pioneer hams, 10-12, 20½; smoked picnic hams, 13½; boiled hams, boneless, 29½; Angelus hams, 13-16, 24½; Angelus skinned hams, 19½; boiled hams, 24; Hauser's Pride, 17½; Hauser's Pride, boiled, 28; Empire hams, 10-12, 21½; Empire skinned hams, 13-16, 24½; Empire picnics, 16½; Premium skinned hams, 23½; Premium hams, 10-12, 23½; Premium hams, 12-14, 23½; Atlas hams, 20½; Premium boiled hams, 30; Armour's Star hams, 10-12, 21½; 13-14, 21½; 14-16, 21½; do., skinned, 14-16, 23½; boiled hams, 29½; Armour's Shield hams, 10-12, 20½; 12-14, 20½; 14-16, 20½; Shield skinned, 14-16, 21½; picnics, 6-8, 20½; Armour's Colonial hams, 10-12, 19½; 12-14, 19½.

BACON—Winchester, 6-8, 25½; 8-10, 24½; 10-12, 23½; Empire, 25½; Hauser's Pride, 4-6, 22; 6-8, 21. Premium, 20½; Atlas, 10-12, 22; Sunlight, 6-8, 24½; Rex, 6-8, 25½; 8-10, 24½; 10-12, 23½; Colonial, 8-10, 22½; 10-12, 21½; Shield, 6-8, 24½; 8-10, 23½; 10-12, 22½; bacon strips, 20½; boneless strips, 16½; 13½.

SMOKED MEATS—Smoked beef tongues, 28; drier beef insides, 20@24; outsides, 17@; dried beef knuckles, 22@26; corned beef tongues, 42; boiled and smoked beef tongues, 48; Melrose strips, 20½; fancy butts, 21½; Jefferson hams, 18.

DRY SALTED MEATS—Eastern; dry salt bellies, 10-14 av., 16; 14-20 av., 15½; fat backs, 14-20, 15½; loin backs, 14. Ex. short clears, square cut, 16; short clear sides, 40-48 av., 16½.

OIL LIST.

W. W. oil, iron bbls., drums and tank wagon ..... .09
Pearl oil, cases, 1c ..... .19
Astral oil, cases, 2-5c ..... .19
Elaine oil, cases, 2-5c ..... .19
Eocene oil, cases, 2-5c ..... .19
V. M. & P. naphtha, iron bbls., drums ..... .13
V. M. & P. naphtha, cases, 2-5c ..... .19
Red Crown gasoline, iron bbls., drums and tank wagons ..... .19
Red Crown gasoline, cases, 2-5c ..... .24
G. M. gasoline, in bbls. ..... .24½
G. M. gasoline, in cases ..... .29
Engine distillate, iron bbls., drums and tank wagons ..... .09
Engine distillate, cases, 2-5c ..... .17½
Turpentine, in cases ..... .57
Turpentine, 10-case lots ..... .56
Turpentine, iron bbls., (50 gal.) ..... .57
Turpentine, iron bbls., (100 gal.) ..... .57
Linseed oil, raw, in 1 to 4-bbl. lots ..... .49
Linseed oil, boiled, in 1 to 4-bbl. lots ..... .52
Linseed oil, in 5 bbls. and over, raw ..... .48
Linseed oil, in 5 bbls. and over, boiled ..... .51
Linseed oil, cases, 5c per gal. higher.
Aroturpa, cases, 2-5c ..... .31
Aroturpa, in iron bbls., 50-gal. ..... .30
Aroturpa, in iron bbls., 100-gal. ..... .31
Aroturpa, 10-case lots ..... .30

LOS ANGELES STOCK EXCHANGE.

Union Stock Declines Sharply in the Morning, But Shows Apparent Reaction Later.

The market of Union Oil issues, around which practically all the interest centered yesterday, was very unsettled. A further decline took place in Union Oil stock proper from the closing quotations of the previous day. At the opening 105.00 was asked, but the asked price fell off until the first sale was made at 101.00. From this on the decline in the figure at which the issue sold was steady until twenty shares sold at 98.62½. Following this there was apparently a slight reaction at the close of the morning session, forty shares changing hands at 99.00 and ten at 99.50. In the afternoon the stock sold steadily for a while at 99.25. It then gained some strength and sold at 99.50 until the close. Closing quotations showed a slight decline to 99.00 bid, 99.37½ asked.

Union Provident opened very strong with first sale of ten shares at 109.00. Following this, however, there was a sharp decline and heavy trading at 104.00 for the remainder of the morning session. In the afternoon there was a further decline, the stock selling down to 104.25. Closing quotations were 104.00 bid, 105.00 asked. United Petroleum was comparatively quiet, but exhibited flourishes of activity now and then. Only ten shares changed hands at 104.50. Closing quotation on this issue were 104.00 bid, 105.50 asked. Bids for options on Union Provident and Union Oil were frequent. As high as 110.00 was bid for thirty-day options on the former, and as high as 101.00 for the latter.

The following is the list of sales of Union Oil: Ten shares at 101.00, ten at 100.50, five at 100.50, ten at 100.00, ten at 100.00, ten at 99.50, ten at 99.37½, five at 99.00, ten at 99.25, ten at 99.12½, ten at 99.00, ten at 98.87½, ten at 98.75, ten at 98.62½, ten at 98.62½, ten at 99.00, thirty at 99.00, ten at 99.50. Afternoon sales: Ten Union Oil at 99.25, ten at 99.25, ten at 99.25, ten at 99.25, ten at 99.25, ten at 99.25, ten at 99.50, ten at 99.50, ten at 99.50, ten at 99.50, twenty at 99.50, ten at 98.50.

Union Provident sales were as follows: Ten shares at 109.00, ten at 106.00, ten at 106.00, ten at 106.00, five at 106.00, ten at 106.00, ten at 106.00, forty at 106.00, fifty at 106.00, twenty at 106.00, ten at 105.00, ten at 104.50 and ten at 104.25. Ten shares of Union Petroleum changed hands at 106.00.

Besides the sales of Union stock, thirty Amalgamated changed hands at 84.00, ten American common at 50.50, 1000 California Midway at 17.00, and 2000 at 17.00, seller ten.

Off board: Ten shares of Union Provident sold at 106.00, and 2000 California Midway at 17.00.

"BURKE'S Dry Gin—conspicuous for cleanliness, delicacy and bouquet of flavor."—[Adv.

DAILY EASTERN CITRUS MARKET QUOTATIONS.

[BY DIRECT WIRE TO THE TIMES.]

NEW YORK, BUREAU OF THE TIMES, Nov. 12.—[Exclusive Dispatch.] Eleven cars Valencias sold. Market strong, with prices slightly higher on good stock. Weather fair.

VALENCIAS.

	Avgs.
Old Mission, fy., Chapman	$4.25
Old Mission, ch., Chapman	3.70
Golden Eagle, sd., Chapman	3.35
Lady, Rowena	2.85
Lyon's Best, I. L. Lyon Sons	2.80
Windemere, Windemere Ranch	2.80
Orchard, or., National O. Co.	3.00
Orchard, sd., National O. Co.	3.20
Sky Blue	3.15
Rooster, S. S., Ex.	3.45
Butterfly, Covina Ex.	3.95
Teal, Covina Ex.	3.10
Planet, S.S., Ex.	4.60
Searchlight, S.S. Ex.	4.50
Greyhound, S.A. Ex.	2.10
Valley Belle	2.00
Butterfly, Covina Ex.	1.45
Teal, Covina Ex.	2.15
Quail, O. K. Ex.	2.45
Coyote, O. K. Ex.	1.70

Philadelphia Market.

PHILADELPHIA, Nov. 12.—[Exclusive Dispatch.] One car sold; also 10 cars Floridas; Florida oranges sold from $1.10 to $2.65. Grapefruit, 95c to $2.75.

VALENCIAS.

	Avgs.
Glendora Home, A.C.G. Glendora	$3.65
Hunter, A.C.G. Glendora	2.30

Boston Market.

BOSTON, Nov. 12.—[Exclusive Dispatch.] Three cars oranges sold. Weather clear and warm. Market is unchanged.

VALENCIAS.

	Avgs.
Red X. O.K. Ex.	$3.70
Hesperides, S.D. Ex.	2.45
Chuma, S.D. Ex.	1.85
Charter Oak, S.D. Charter Oak	4.70
Fawn, S.D. Ex.	2.15
Hesperides, S.D. Ex.	3.00

Citrus Fruit Shipments.

	Oranges.	Lemons.	Tl.
Monday, Nov. 11	15	6	16
Total to date this season	178	95	273
Total to same date last season	64	142	216

SAN FRANCISCO EXCHANGE.

Market Very Quiet—No Improvement Shown—Action in Consolidated Dividend in December.

[Special Service to The Times by B. F. Taylor, 128 West Fourth street, Los Angeles.]

SAN FRANCISCO, Nov. 12.—The market throughout the entire list was quiet. No improvement was shown and if anything prices were unchanged to 5 points weaker than last night. The statement that Goldfield Consolidated had declared a dividend of 20 cents was premature, as the board will not meet until December 5, when action on the dividend will be taken.

Following are the closing bid and asked prices:

Goldfield	—Close—	
District—	Bid.	Ask.
Atlanta	.17	.19
Booth	.05	—
Blue Bull	.08	—
Col. Mtn.	.02	.04
C. O. D.	.06	—
Comb. F.	.09	.11
Daisy	—	.08
Dia. B. B.	.04	—
Florence	.70	—
Gld. Cons.	2.47½	2.50
Gld. Kew	.04	.05
G. Bend	.02	.03
Jumbo Ex.	.11	.12
Lone Star	.05	—
Mergtr	.23	.24
Ore	.04	.05
Pollock	.01	—
S. Kendall	.01	.02
Spearhead	—	.05
V. Pick	.07	—
Verbal	—	.10
Yellow T.	.02	.03
Manhattan		
District—		
Big Four	.43	.45
Dunder	.01	—
Gold Wedge	.09	—
Man. Cons.	—	.16
M. H. Cons	.01	.02
Mustang	.25	.30
White Cap.	.10	.12
M. Glory	—	.04
Cash Boy	.07	.08
Comstock		
District—		
Belcher	.55	—
Con. Va.	.35	.37
Confidence	—	.60
Cheller	.02	—
Exchequer	—	.04
Gould & C.	.01	.02
Hale & N.	.11	—
Mexican	.27½	.27¾
Ophir	.50	.51
Potosi	.04	—
Savage	.09	—
Sierra Nev.	.15	.16
Union	.42	.43
Tonopah		
District—		
Tono. Mer.	.91	.92
Belmont	9.00	—
J. Butler	.61	.63
Midway	.41	.42
Montana	2.00	—
Mts. Ex.	.70	—
McNamara	.19	.20
N. Star	.31	.33
Rescue	.17	.19
Tono. of N.	6.37½	—
Tono. Ex.	3.62½	3.75
W. End	1.62½	1.67½
Bullfrog		
District—		
May. Cons.	—	.02
Other		
Districts—		
F. S. Peak	.50	—
Nev. Hills	1.52	—
E. Nest	—	.02
Rd. Mtn.	.36	—

SAN FRANCISCO CLOSING STOCK AND BOND QUOTATIONS.

[Furnished by Logan & Bryan, Members New York and Boston Stock Exchanges, Bradbury building, Los Angeles.]

SAN FRANCISCO, Nov. 12. — [Exclusive to The Times.] The closing quotations and sales on the Stock and Bond Exchange were as follows:

Miscellaneous Bonds—	Bid.	Asked.
Associated Oil Co. 5s	100¾	....
Edison Elec. Co. of L. A. 5s	....	102¾
Los Angeles Elec. Co. 5s	....	101
L. A. Gas & Elec. Corp. 5s	....	99
Market Street Cable 6s	105	....
Natomas Consol. of Cal. 6s	94½	.

Racing: Shooting: Fishing: Ball. Part III—In the Field of Outdoor Sports.

The Los Angeles Times

The Pink Sheet—Illustrated.

Sport of the Day: Australian Rugby Team in Town for Big Football Contest.

XT YEAR. WEDNESDAY MORNING, NOVEMBER 13, 1912.—4 PAGES. In the Van: First in Sporting News. First in all Activities.

IBER 13, 1912.—[PART III

& BRYAN—
and Brokers.
PROVISIONS, COTTON and COFFEE.
Leading Exchanges.
FFICE, BRADBURY BLDG.
TOTT, Manager.
Home 1067.

ON & COMPANY
URTH STREET. Direct Wire to
te wire to Chicago and New York
service unparalleled.
EAD—NEVER FOLLOW.
d Coffee Exchanges, Chicago Board of Trade
t, Asst. Manager. Pasadena Office, Hotel

Dealers in Municipal & Corporation Bonds
O. ion Orders in Listed Securities
FRANCISCO Montgomery St. PASADENA 65 S. Raymond Ave.

pany STOCKS AND BONDS
We Buy and Sell.
t. Phone Main 513, A

COMPANIES.

AND TRUST COMPANY
FIFTH AND SPRING STS.
nd Guarantees of Title. Its Assets Exceed
er Title Companies in Southern California

NY OF CALIFORNIA—
NION OIL BUILDING.
NDS TO NET 6 TO 7 PER CENT—
GS BANK AND TRUST FUNDS.

HOUSE BANKS
OFFICERS.
E. FISHBURN, Pres. Capital
S. McKEE, Cashier. Surplus and Profits
M. ELLIOTT, Pres. Capital
T. S. HAMMOND, Cashier. Surplus and Profits
H. HOLLIDAY, Pres. Capital
H. RAMBOZ, Cashier. Surplus
J. WATERS, Pres. Capital
T. PETTIGREW, Cashier. Surplus and ed Profits
W. HELLMAN, Pres. Capital
H. ROSSETTI, Cash'r. Surplus and Profits
F. ZOMBRO, Pres. Capital
B. GIST, Cashier. Surplus and Profits

RITY TRUST
NGS BANK
MMERCIAL—TRUST
EST IN THE SOUTHWEST
CAPITAL and
$3,300,000
EQUITABLE
Spring at Fi

NK AND TRUST C
7-09-11 S. BROADW

Trust & Savings Bank
d Fourth Streets

ELES TRUST
INES BANK

Security more than double net income nearly three times ith note the buyer better than 423 Realty Bldg., Sixth and Hill.

Securities Broker
Members of Los Angeles Stock Exchange
Reliability—Promptness—Accuracy
F. IRWIN HERRON & CO.
228-229 I. W. Hellman Bldg.
Main 547.

4% Interest Paid on Deposits
American Savings Bank
N. E. Corner Spring and Second
Resources $8,000,000

HOXIE & GOODLOE
Engineers.
San Fernando Building
6th and Main Sts., Los Angeles
26 East 41st St., New York City
Mechanical, Electrical, Mining and Metallurgical engineering work. Management, Construction and Property Management.

The Conservative Investment Company has an income of over $ a year from rentals alone, to pay dividends with. Other profit are from the sale of lots; and from the increase in values; and our earnings from visions and Building Operations. Twelve Per Cent. a year on per the rate of dividend paid by the servative Aug. 22. Twelve Per dividend a year on par is to be declared Nov. 25th on Class tive shares. This prediction is on profits already realized. Buy now at 40¢ and participate in dividend. Office Open Evenings servative Investment Co., 406 Sixth St., A2049—Main 3047. vertisement.

The WALKE PORTABLE
As the price of sale of the Walker Portable appreciate their real value, and them at No. 1325 Walker, Pd. Rec
E. E. WALKER, Pd. Rec
Phones 252811 Edwy. 3088.

TURPENTINE AND ROSIN.
SAVANNAH QUOTATIONS.
BY DIRECT WIRE TO THE TIMES.
SAVANNAH, patch.] Turpentine firm; sales, 300 casks; receipts, 86; shipments, none; stock, firm; sales, 100 bbls; receipts, 1,000; shipments, none; stock, 25,000. Quote: A, B, C, D, E, F, G, H, I, K, $ 6.00@6.05; M, N, $ 6.10@6.15; W. G., $ 6.20@6.25; W. W., $ 6.30@6.35.

ST. LOUIS, Nov. 12.—[Special Wire.] Wool, unchanged; receipts, 1,000 pounds; shipments, 1,000 pounds; territory and western medium, 18@24; fine, 15@20; fine heavy fine, 13@17.

Specializing Chesterfield
uits and Overcoats
$20 and $25
THIS WEEK
This is done to prove that you can get that neat, refined, well-groomed appearance in moderate priced clothes.
The greatest value in Chesterfield clothes is in the tailoring. The collars fit snug, the fronts never break. They are shape-retaining clothes. The styles are new and materials the best.
CHESTERFIELD CLOTHES
at $20 and $25 are the best that money can buy and are unreservedly guaranteed.
Webb-Fisher Co.
329 S. SPRING

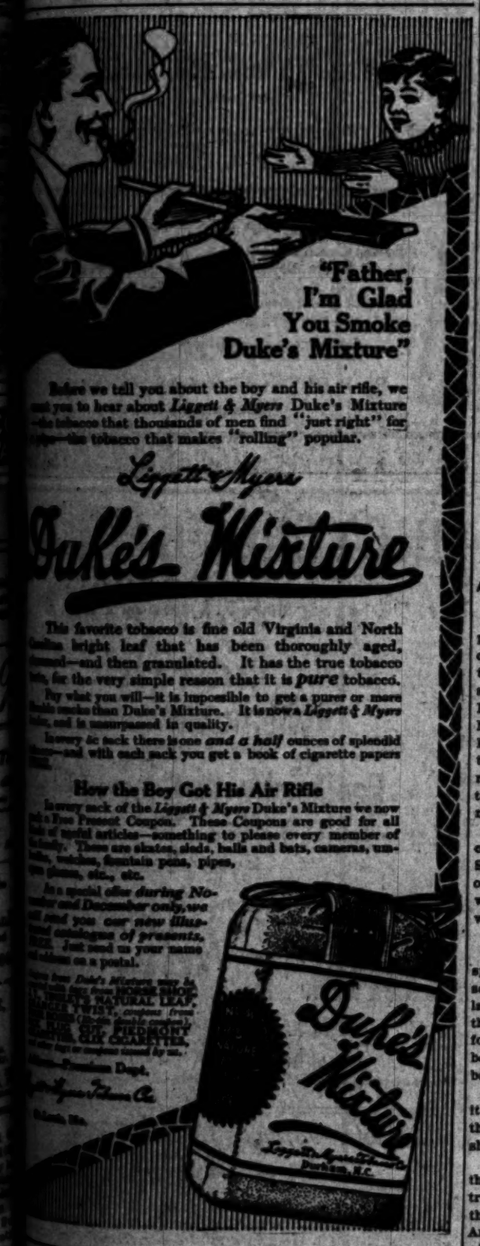

Before we tell you about the boy and his air rifle, we want you to hear about *Liggett & Myers* Duke's Mixture—the tobacco that thousands of men find "just right" for pipe—the tobacco that makes "rolling" popular.

Liggett & Myers
Duke's Mixture

This favorite tobacco is fine old Virginia and North Carolina bright leaf that has been thoroughly aged, cleaned—and then granulated. It has the true tobacco taste, for the very simple reason that it is *pure* tobacco.

Try what you will—it is impossible to get a purer or more delightful smoke than Duke's Mixture. It is now a *Liggett & Myers* blend, and is unsurpassed in quality.

In every 5c sack there is one *and a half* ounces of splendid tobacco—and with each sack you get a book of cigarette papers free.

How the Boy Got His Air Rifle

In every sack of the *Liggett & Myers* Duke's Mixture we now put a Free Present Coupon. These Coupons are good for all sorts of useful articles—something to please every member of the family. There are skates, sleds, balls and bats, cameras, umbrellas, watches, fountain pens, pipes, rubber gloves, etc., etc.

In a special offer *during November and December only*, we will send you our *new illustrated catalogue of presents*. Just send us your name and address on a postal.

WHALEBONE

NOMINAL PRICES.

Teeth made without Plates	$4.00
Crowns	$4.00
Gold Fillings	$3.00
Silver Fillings	$1.00
Teeth extracted without pain	$1.00

Whalebone Painless Dentists
Take Elevator to Second Floor
437 South Broadway

AUCTION SALE ORIENTAL RUGS
242 S. BROADWAY.
Sale—Sales Daily, 10:30 A.M., 2:30 and 7:30 P.M.

Smart Shoes for Women
432 BROADWAY.

Waratahs See City From Premier Cars.

Louis Schwaebe Entertains Australian Rugby Men With Auto Party.

Schwaebe, president Premier Motor Car Company, is behind wheel of upper car; W. Prentice, captain of the Waratahs, is beside him. On rear seat, from left to right, D. Carroll, T. Richards, vice-captain, and Dr. Bohrsmann. T. C. Whitcomb, Premier factory representative, driving Premier "Six" (lower car,) on front seat, J. Clarken; in tonneau, from left to right, W. Murphy, L. Mybush, G. Pugh and P. Cunningham.

Valuable Lesson.

FAMOUS WARATAHS HERE TO EXEMPLIFY RUGBY.

Noted Australian Players to Clash With U.S.C. Trojans in Most Important Contest of Local Season. Enthusiasts Expect to Learn Much from Visiting Masters of the Game.

BY OWEN R. BIRD.

THE famous Australian Waratah rugby team is here, and this afternoon will meet the U.S.C. Trojans on Bovard Field, at 3:30 o'clock, in what promises to be a wide open, scientific exhibition of the great English pastime. In the Waratahs the Trojans are to meet what is probably one of the best rugby teams in the world, and if ever there was a chance to see the game as it ought to be played this seems to be the opportunity. Ever since the British sport was adopted by the clubs and universities of the Pacific Coast, we have been hearing what bad rugby is played here. The North has had a much better chance to witness the game played according to Hoyle, and for that reason is better versed in the fine points of the game, though there is still great room for improvement. In the South, the only rugby we have seen of supposed high order is that produced by the northern teams playing here, so it is only natural that the local fifteens should have many rough edges.

This afternoon it may be a one-sided game, but nevertheless will be of great value from an educational point of view. Capt. Prentice and Secretary Hill, of the N. S. W. Rugby Union, who are traveling with the team on this trip, said last night that the game would be opened up and played with the idea to show its possibilities, and would be demonstrated by men well experienced in the art of rugby.

EXPERIENCE LACKING.

The Waratahs all say that the work of the American teams has been splendid, but that lack of experience in the backfield is the only thing that seems to be holding back the development of the game now. Mr. Hill said last night that constant practice and long experience were about the only things to develop fast backs. This is very true evidently, as the American forwards are much better than the average American backfield. Rugby has been born into the Australians, so it is only natural that the players should be masters of the backfield attack.

In speaking of opening up the game, an interesting point came out when it was said that a good offense was the best defense and that to open up the game was to do away with a large part of the likelihood of injury. This shows two of the cardinal playing principles of the Australian game.

In talking to the men who come from the Antipodes, it came out that most of them were representative business men, who had taken this trip more in the nature of a vacation than anything else. For this reason their view of sport, in general, is much different from that of the average American college athlete. In the case of the latter to win is a religion, while with the Australians the playing of the game and the physical benefits derived therefrom are the chief objects of the games. To get all the men interested in the game is the ambition of every captain and officer in Australia, the winning or losing of games being of a secondary importance.

PLAY FOR SPORT'S SAKE.

"We do not care so much about the score," said Vice-Captain Tom Richards, "though of course we like to win as well as the next fellow, but as long as we make more tries than our opponents, we are well satisfied." The scoring of a try seems to be of little importance, and few of the players know who made the various scores in the different games played on this trip. The idea is to get the ball to the goal line in the "best possible form," and then anybody can put it over, just so long as it goes over. It will be readily seen by this that pure sport is the element that actuates the Waratahs in their play.

Secretary Hill said last night that he was gratified with the sportsmanship displayed by the American teams on this trip, and while the Waratahs had been through a rather severe schedule, all the men were well pleased with the competition. Mr. Hill said that he was surprised at the wonderful improvement shown in the northern teams since his last visit, at which time rugby was being taken up for the first time, and he is confident that in another five years the teams here will be playing a good class of rugby.

On this trip the Waratahs have made a fine record, scoring 208 points to their opponents 53, which goes to show that when they want to, the play can be made fast and furious."

TROJANS WILL OPEN UP.

The Trojans are going on the field with orders to play a hard open game. The team is out to learn all it can from this game. Manning will direct his attack with the idea of open play as far as possible, and for this reason has made a slight shift in the backfield. The famous Trojan scrum is going up against forwards who are the past masters of the art of dribbling, and for

(Continued on Second Page.)

WOLGAST SIGNS WITH RITCHIE.

[By (Wireless) Line to The Times.]

SAN FRANCISCO BUREAU OF THE TIMES, Nov. 12.—[Special Dispatch.] Ad Wolgast, champion lightweight pugilist of the world, and Willie Ritchie of San Francisco, challenger for the title, were matched this afternoon by Promoter Coffroth to box twenty rounds for the title at the Mission-street Arena in Daly City on the afternoon of Thanksgiving Day.

The conditions of the match call for the boys to weigh 133 pounds, ringside. The articles of agreement were signed at Coffroth's office. Ritchie represented himself, while Tom Jones acted for Wolgast. Wolgast is in Los Angeles, but he will leave for San Francisco tomorrow night and is scheduled to start training for the match at Seal Rocks next Thursday.

Ritchie will train for the match at Shannon's place in San Rafael and will start his preparatory work Thursday. Wolgast is to receive $15,000, win, lose or draw, for his services. Neither Promoter Coffroth nor Ritchie would give out for publication what Ritchie is to receive.

SPORTOGRAPHS.

THE convention came to order in the back room at Greenwald's yesterday, this being the fight center of the universe at the present time.

Joe Levy was present accompanied by a green and bilious peeve. What ate at the vitals of Joe was Wolgast's statement that Rivers is lacking in courage.

"I think that little Joe showed the best kind of 'heart,'" said Levy. "When you consider that this was his first lightweight fight and that Wolgast is without doubt the greatest fighter in any division that America has ever produced, I think Joe showed a lot of nerve.

"Any boy who has fought him will tell you frankly that it is a terrible experience to get into the ring with this little Dutchman. Yet you will remember that Joe waded into him as though it was a preliminary fight.

"Right now, Joe is more eager to get another chance at Wolgast than he is to do anything in this world. The next time they get into the ring I think the champion will have a pretty vigorous demonstration as to whether or not Rivers is timid."

Joe's further remarks about lionhearts were interrupted by a little square-shouldered Italian in an army drab shirt, who came shouldering in through the group. Frankie Conley had arrived.

With the trained eyes of experts, every man present took in Frankie's anatomy from top to toe. And he was right. It was universally remarked that Conley has never looked so well before in his life. His skin was like satin and his cheeks had a soft dull glow of color. His eyes were fairly snapping with vitality.

"I'm right this time," he said. "I never was in such condition before in my life.

"They tell me that this boy Dundee is a wonder. He jumps around the ring like a bantam rooster. Well, he will jump for about ten rounds, then he'll be carried out. I'm 'there' this trip."

The floor was then yielded to Tim McGrath. "Can you beat it" asked Tim sourly. Everyone knows what Tim means when he gets to this point; but he went on anyhow.

"Can you beat it? Here I've got the fastest fighter that the world ever saw out there at Doyle's and I can't get anyone to fight him. The limit? Huh?

"Why Eddie Campi is so fast that he made both Packy McFarland and Abe Attell look like they were handcuffed when he boxed them in training camp."

Somebody asked Tim if Eddie could last twenty rounds.

"Last twenty rounds?" snorted Tim. "Say, young feller, there won't anybody ever know whether or not he can last twenty rounds. The only way Eddie will ever fight twenty rounds is to take them in installments. No one fighter is ever going to be there for twenty rounds against him."

Then Billy Nolan, to whom you will have to hand it as the best fight manager the ring has ever seen, came in to tell the news. He had just had a telephone message from Willie Ritchie stating that he and Tom Jones had signed up for a Thanksgiving Day Wolgast-Ritchie match.

The talk turned to Nolan's strained relations with Coffroth. One of the San Francisco men present told how it originated, Nolan standing by, grinning.

"It was before the Britt-Nelson fight," he said, "and Nolan wouldn't

(Continued on Second Page.)

Something Stirring.

PITCHER GIPE BOUGHT BY DUGDALE FOR SEATTLE.

Oscar Jones Reinstated on Payment of Fine of One Hundred Dollars.

Some Important Deals on In Big Baseball Meeting at Milwaukee—Tinker Would Like to Go to Portland. Warren Gill May Be Bought by San Francisco Club and Ping Bodie Maye Come West.

MILWAUKEE, Nov. 12.—[Exclusive Dispatch.] Is Ping Bodie, the White Sox outfielder, destined to close his career as a major leaguer and will the former Seal return to the San Francisco club next season?

Gossip on that point was of more interest to the Pacific Coast delegation today than the formalities attending the National Association meeting. The opening of the meeting, in fact, amounted to little more than the formality of calling the roll of delegates and representatives from the various league clubs, appointment of several committees and an adjournment by President Mike Sexton until Wednesday morning, when the near bush leaguers, as they are lightly referred to by a Chicago newspaper, will get down to the real grind of the session.

Baseball talk and trades by some of the club owners held full sway at the Pfister Hotel, where headquarters are located, but so far as the western delegation is concerned, speculation as to what will become of Bodie was the chief topic of conversation.

BODIE ON TOBOGGAN.

Both Jimmy Callahan, leader of the Chicago Americans, and Cal Ewing were non-committal when approached but Chicago people who have watched matters closely say Bodie is fast approaching a close of his somewhat meteoric career as a big leaguer, and because of Comiskey's known friendship for the San Francisco club, it is a possibility that the Seals can have him back, if they care to make good in the purchase price.

Bodie had a good year in 1911, but even Callahan is willing to admit that the fence-buster was not so good during the season just closed. Dating from Bodie's acceptance of a job last winter as a beer agent his retrograding seems to have been started. He was high in flesh when he reported in the spring and all the time hasn't been taking the best of care of himself. The Californian was never a speed marvel on the bases and his hitting, his one asset in the eyes of the baseball public, has been on the slump.

REPORTERS KNOCKING.

Chicago baseball writers don't hesitate to say Bodie will not be with the White Sox another year, and they also say no other major league club will care for him. In that case he would go back to the miners.

San Francisco could do a lot worse than take on Bodie, who was a prime favorite with the fans, and might regain his batting eye out in his home territory. Bodie's career with the "Higher-Ups" has been sensational, chiefly because Ping, in addition to his heavy hitting that at first distinguished him, has always been a willing victim of jokes that furnished many a laugh. It will be a hard blow to Bodie if anything of the kind does happen, and perhaps, after all, he will be given another chance to redeem himself.

MUCH BUTTONHOLING.

The minors did absolutely nothing today in the way of transacting business for the association, but the Northwestern leaguers, who were reinforced by the arrival of D. E. Dugdale and Walter McCredie, were a busy aggregation, buttonholing other delegates with reference to class A rating, which they so much desire. President Fielder Jones, with all of his directors, talked over the situation and held many private consultations with other league magnates. Jones reiterated his statement that the Coast League had promised not to interfere with the plans, and Dugdale seems to feel that there is reasonable prospect of the deal going through.

They admit that without counting Portland, they can't show the necessary million population, but they explain that they ought to be granted special privilege if necessary.

Secretary J. H. Farrell told Jones it was his understanding when the Northwestern League was granted use of the Portland territory that an agreement was signed that the Northwestern body would not include Portland at any time in making such a request. Inasmuch as the Coast

(Continued on Third Page.)

Battle Royal.

ANCIENT FOES CLASH SATURDAY

Tiger-Hun Football Classic Thrills Gridiron Ranks.

Coming Struggle a Crucial Test for Each Team.

Both Elevens Appear to Be Evenly Matched.

BY OWEN R. BIRD.

Once more the famous Pomona-Occidental football anniversary draws near, and southern intercollegiate football circles are all agog. The Harvard-Yale game in the East is one of the banner events of the sporting world, but here the yearly battles between the Huns and the Tigers bear the same relation to the rooters, as does the mighty eastern struggle to fandom of the Atlantic Coast.

For the past three years the Huns have come like a scourge from the hills, breathing ruin to the Tigers, and returning to their mountain fastnesses with the southern football title. Each time it took the flower of Pomona's manhood to turn the fortune of war against the fighting Presbyterians.

During the three years prior to the Pomona successes, the Tigers unsheathed their claws and tore the Pomona hopes to ribbons, though not without a terrific struggle in each instance. In the years before this half dozen great tanbark contests, the balance of victory rested largely with Pomona, but not all together, as the Occidental cohort turned out a team now and then that swept all before it.

THE TURNING POINT.

The clash this season marks the turning point in the football war. According to the cycle it is Oxy's turn to win, but Pomona is confident that nothing short of the supernatural can possibly break up the winning streak that has held good for the past three seasons.

TIGERS WELL BALANCED.

The Tiger team is a well balanced machine with every man a veteran. This team is easily the best squad that has represented the Orange and Black for many a long day. Up to date the aggregation has not been forced to extend itself, nor show all the plays at hand. In the Denver and Whittier games, straight football turned the trick, and while it looked several times in both these clashes, as though the Tigers had gone on the rocks, calamity was averted and by a goodly margin.

Coach Pipal hoped and prayed all along that he would not have to show his hand before the Pomona game, and his prayers have been answered. The team has enough dazzling play to startle a Camp, but it has never been used in a game and its success in the coming game is rather problematical.

The first twelve men of the Pomona varsity squad figure up as follows:

Name—	Weight.	Age.	Height, ft.	in.	College experience, years.
Wilson, end	137	20	5	7	1
Reeve, end	147	19	5	7	0
Crawford, end	150	20	5	8	2
Heath, tackle	168	20	5	10	1
Sanford, tackle	179	21	5	11	3
Hahn, guard	173	20	5	6	0
McFadden, guard	167	20	5	10	1
Gillette, center	166	21	5	11	3
Becker, quarter	140	20	5	7	0
Barnes, fullback	160	21	5	10	1
Brooks, halfback	162	20	5	10	1
Lutz, half (Capt.)	178	21	5	10	1

Left Tackle Heath of Pomona.

The Huns count on his ability to stop the Tiger plunges Saturday. He is a tower of strength in the Blue line, being easily the star lineman on Stanton's squad.

Another Bat Nelson?

KID WILLIAMS HAS SOME RECORD FOR KNOCK-OUTS.

ANOTHER terrible Dane has come out of the land of the midnight sun to scare the white hopes into fits of nervous prostration.

Kid Williams, the bantam, who beat Johnny Coulon in New York, and who is the terror of every bantam's dreams, was born in Copenhagen, December 5, 1893. His correct name is Johnny Gutenko, which was certainly an awful thing to inflict upon an innocent babe.

His fighting record, which follows, shows that he either has a kind friend among the printers or else he has the finest knockout record in the business—thirty-five knockouts out of fifty-five:

July, 1910—Shep Farren, K., 5 rounds—Baltimore.
July, 1910—Kid McFarland, K., 1 round—Baltimore.
August, 1910—Ike Miller, K., 2 rounds, Baltimore.
August 1910—Shep Farren, K., 6 rounds—Baltimore.
September, 1910—Tommy Buck, W., 6 rounds—Baltimore.
September, 1910—Buddy Jones, K., 2 rounds—Baltimore.
September, 1910—Joe Britton, K., 1 round—Baltimore.
September, 1910—Sam Miller, K., 1 round—Baltimore.
October, 1910—Babe Stinger, K., 5 rounds—Philadelphia.
October, 1910—Tommy Buck, D., 15 rounds—Baltimore.
November, 1910—Frank Bradley, K., 8 rounds—Baltimore.
November, 1910—Tommy Buck, W., 10 rounds—Baltimore.
January, 1911—Young McCue, K., 2 rounds—Baltimore.
January, 1911—Leo Morton, K., 4 rounds—Baltimore.
January, 1911—Leo Walton, K., 9 rounds—Baltimore.
March, 1911—Charley Harvey, D., 15 rounds—Baltimore.
March, 1911—Sunny Cross, K., 2 rounds—Baltimore.
May, 1911—Kid Murphy, W., 15 rounds—Baltimore.
June, 1911—George Chaney, D., 20 rounds—Baltimore.
July, 1911—Young Packey McFarland, K., 5 rounds—New York.
July, 1911—Babe Davis, K., 5 rounds—New York.
July, 1911—Young Solly, K., 1 round—Perth Amboy, N. J.
August, 1911—Willie Carroll, K., 6 rounds—New York.
August, 1911—Frankie Callahan, K., 7 rounds—Rockaway, L. I.
August, 1911—Young Solsberg, W., 10 rounds—Brooklyn, N. Y.
August, 1911—Willie Faust, K., 4 rounds—New York.
August, 1911—K. O. Sweeney, W., 10 rounds—New York.
August, 1911—Willie Carroll, K., 8 rounds—New York.
October, 1911—Barry Hill, K., 13 rounds—Baltimore.
November, 1911—Harry Smith, K., 6 rounds—Baltimore.
November, 1911—Eddie McCloskey, K., 8 rounds—Baltimore.
December, 1911—Barry Hill, W., 10 rounds—New York.
January, 1912—Banty Lewis, W., 10 rounds—New York.
January, 1912—Young Mickey McDonough, K., 9 rounds—Brooklyn, N. Y.
January, 1912—Bennie Riley, K., 12 rounds—Baltimore.
January, 1912—Young Solsberg, W., 10 rounds—Brooklyn, N. Y.
February, 1912—Young Stanley, K., 10 rounds—New York.
March, 1912—Kohomo Kid, K., 4 rounds—Baltimore.
April, 1912—Johnny Daly, W., 15 rounds—Baltimore.
April, 1912—Battling Reddy, W., 10 rounds—New York.
May, 1912—Young Ketchel, K., 2 rounds—Baltimore.
May, 1912—Charley Goldman, W., 15 rounds—Baltimore.
July, 1912—Artie Edwards, K., 8 rounds—New York.
July, 1912—Young Solsberg, K., 7 rounds—New York.
August, 1912—Young Marino, K., 5 rounds—Baltimore.
August, 1912—Battling Reddy, W., 10 rounds—New York.
August, 1912—Kid Kelly, K., 9 rounds—New York.
September, 1912—Mickey Brown, K., 8 rounds—New York.
September, 1912—Billy Fitzsimmons, K., 6 rounds—New York.
September, 1912—Young Diggins, W., 6 rounds—Philadelphia.
October, 1912—Johnny Coulon, W., 10 rounds—New York.
November 1912—Johnny Hughes, W., 6 rounds—Philadelphia.

Another Terrible Dane.

Kid Williams,

Who beat Johnny Coulon and now has most of the bantams hiding under the bed. His correct name is Johnny Gutenko. We don't know anything else against him.

PRINCETON PRIMING.

PRINCETON (N. J.) Nov. 12.—[By A. P. Night Wire.] Another day of hard scrimmage work marked the Princeton eleven's endeavors to prime up for Saturday's football game with Yale. For almost an hour and a half Coach Cunningham had the varsity men lined up against the scrubs in the hardest sort of a scrimmage, but the best the regulars could do was to run up a tie score on their opponents. Each side made a touchdown and a field goal. All the regulars were in the line-up, Capt. Pendleton being at halfback, "Hobey" Baker and Earle Waller alternating at right halfback.

THREE PITCHERS, VETERAN'S ADVICE.

Hugh Campbell, the former big league catcher who is wintering in Los Angeles, has a theory in regard to working pitchers which he would like to see tested in practice.

"I have seen so many pitchers blow up," said he, "that I have often thought it would be a good idea to work three pitchers in each game. Let one man go in and pitch three innings, then turn the job over to the next one and so on until the game is finished. In that way there would be no chance for a pitcher to weaken, and he could go in and work three innings every day, if necessary. I think it would be worth trying, especially when a pitching staff is going poorly."

McCredie found it necessary to use about four pitchers in every game during that last series, but it hardly would be fair to cite that as an application of Campbell's theory.

The Fastest Car.

FIAT GETS THE PALM AS WORLD'S CHAMPION RACER.

BY BERT C. SMITH.

FOUR letters spell the name of the champion motor racing car. It is to be hoped there will not be the same division of opinion in the choice of the world's champion car as there was in the choice of the champion driver. The champion car is the F.I.A.T.

Now we have both the eastern and western authorities to agree on this. The record of this car during the 1912 racing season was a sensational one. The red racer rushed into world records and into first places with such consistency that when the lists were quizzed at the end of the present season there was no argument. The palm was handed to the Fiat.

Three cars built on the new type of Fiat motor have done sensational work. This mono-block motor, on a Fiat chassis and finished in the Fiat red, flashed into first place in the Grand Prize, the Santa Monica road race and the Montamara races. In the Santa Monica road race the record there was remarkable as Teddy Tetzlaff drove the Fiat into first place with Caley Bragg, also on a Fiat, taking second place. In this great race the honors all went to the foreign cars as a Benz, with David Bruce Brown, slipped into third position.

When Tetzlaff went East for the Elgin meet he was the top-notch driver with world honors before him. He had won three firsts on the Pacific Coast and one of them a world record that has never been beaten. At Elgin he was unable to start because of slight mechanical trouble which may never be explained. There are those who claim that an effort was made, and a successful effort, to keep Tetzlaff out of that race. Certain it is that had the Fiat been guarded the night before that race a different story might have been told. But Tetzlaff could not start and he lost at least part of the high percentage he had gained on the Pacific Coast.

Then came the Vanderbilt cup contest; and Tetzlaff was making a runaway race of this big event. When he was laps ahead and apparently had the race in his own hands he was eliminated again by mechanical trouble and forced to quit. This heart-breaking experience did not prevent Tetzlaff from competing in the Grand Prize, but again the same experience followed him. Because of this hard luck the eastern critics are disposed to give Tetzlaff second place to De Palma, but the westerners say that in view of the fact that Tetzlaff holds as many firsts as the Italian and has a world record to his credit, therefore he is the logical champion.

Be that as it may, the public will have a chance to decide. Those who choose either De Palma or Tetzlaff, or who have opinions in the matter are invited to write their views to The Times. These letters will be given proper consideration and the whole matter will be summed up in the Sunday pink automobile section.

We seem to have agreed as to the car, however. The record of the Fiat stands alone. The champion car that is owned by Attorney E. E. Hewlett of this city won the Santa Monica road race, has twice won the Grand Prize and is ready for more conquests. It is a great car and when you look over the list of victories it stands out in red like Ad Wolgast stands out in white—a champion of champions.

DISPUTE ON RAINBOW AND STEELHEAD TROUT.

[Special Correspondence to The Times.]

SAN BERNARDINO, Nov. 12.—Are the fish caught in Bear Lake in the San Bernardino Mountains steelhead trout or rainbow trout?

That is a controversy that is interesting the sportsmen of the entire southern end of the State and which has been referred by the State Fish and Game Commission to the University of California to settle.

Many of the local fishermen stoutly assert the fish are steelhead trout, while the State Commission says they are rainbow trout. The trouble lies in the fact that the season for the steelhead variety opens April 1, while for the rainbow trout the season is not open until May 1.

Some local fishermen say they are going to fish in Bear Lake, April 1, and to avoid future conflict the university experts will settle the difficulty. County Game Warden James Vale and H. M. Willis have been instructed by the State Commission to secure several specimens from Bear Lake to be forwarded to the university for examination.

The fish were planted by the State Commission in the lake in 1908 and were said at that time to be rainbow trout. Fishermen admit the fish in some respects differ from the genuine steelhead, but that their characteristics have changed because they never reach salt water as they generally do when they are in the streams near the ocean. But nevertheless they assert they are steelheads and can be fished April 1.

BOWLING SCORES.

Mrs. Burke and Darrow played one of their postponed matches in the mixed doubles championship tournament at the Majestic last night, losing three of the five games, and by 131 pins, on the totals of 1627 to 1758, to Mrs. Lapham and Bowron. Bowron bowled high game of 201 and had high average of 191.

All the teams are to meet in the final round tonight. Score follows:

	1.	2.	3.	4.	5.	Total.	Av.
Mrs. Burke	143	128	140	161	137	728	347
Darrow	181	154	195	193	165	891	178
	324	282	335	354	302	1,619	
Mrs. Lapham	168	179	125	135	180	804	161
Bowron	180	201	181	190	202	954	190
	348	379	324	329	382	1,758	

Where's your old jimmy pipe to-night?

No matter how old it is, no matter how long-standing your kick or how much you've misused or abused it, dig out that jimmy pipe! Get it right back on the firing line! Jam in a bunch of

PRINCE ALBERT

the national joy smoke

and hook it up to a match! What's the answer? Why, it'll just about wise you up as to why Prince Albert leads the band—*can't bite your tongue!*

Prince Albert is just as famous rolled into a cigarette as it is fired up in a jimmy pipe. It puts a new and delightful taste right into your mouth.

Any man who rolls up a P. A. cigarette after using the chaff-brands and fire-brands, knows he's been in bad for a long time. P. A. is crimp cut—*it can roll it in the wind.* And it's long burning—holds its fire and gets you cigarette joyous!

Sold everywhere in 5c toppy red bags, 10c handy red tins and pound and half-pound humidors.

R. J. REYNOLDS TOBACCO COMPANY
Winston-Salem, N. C.

Sportographs.

(Continued from First Page.)

allow the fight to begin until he had $5000 which was coming to Nelson on the moving pictures.

"That's all right,' said Coffroth easily. 'You can take my word for that.'

"'I wouldn't take your word for 5 cents, not to speak of $5000,' said Nolan.

"And," added Nolan, gloomily, "I let the fight go on because Eddie Graney said he would personally guarantee it; but I never did get that money."

Lest we forget, Kid Williams, he of the lightning left and crashing right, that we were wont to cheer during the old days at Naud Junction, is again in training. Yea bo, he is really w-o-r-k-i-n-g—and, what is more—showing evidences of his old-time form.

Several weeks ago he stepped into the breach, taking the place of an absentee against the hard-hitting Kid Blue at the Venice arena. It was a pleasing sight to watch the way he slammed the gentleman of color around for a few rounds, but he tired toward the end of the four rounds, allowing his opponent to earn a draw. Last week he received the decision over a long, lean, awkward individual, Lanky Smith by name, after four rounds of tumultuous milling.

The wily Kid immediately annexed himself a manager to provide the "beans," and at once commenced training. Daily he can be seen doing his road work in front of the Nadeau 'mahogany,' and gym exercises over the pool tables in the annex of that well-known training (?) resort.

Watch him next time out.

Frank Klaus and Bill Papke, at yellow kid, have been matched to fight in Paris for the middleweight championship of the world. Paris is a wicked city; but, honestly, I can't believe the Parisians have ever done enough to deserve anything like this.

LOS ANGELES DEFEATS SAN DIEGO PANTAGES.

Scott Palmer, theatrical magnate and baseball enthusiast, led the pride of San Diego baseball fandom to slaughter at the hands of the local Pantages team at Vernon yesterday morning. The southern end of the Pantages circuit has long nourished the idea that it could whip the local Pantages team. But alas for Spreckelstown! Pantages whaled the Savoys, 5 to 4, and with the victory went the theatrical baseball championship of Southern California. Both teams had previously subjugated all rivals in their respective zones.

After the third inning the local Thespians began shooting the San Diego pitchers full of holes, and touched them up for eight singles, three doubles and a triple. A majority of these were obtained off Strickler, and the victors regard this as ample revenge on the Savoys for having rung in a professional. Hester, on the mound for Pantages, held the Pilgrims to five hits, but they were of the effective brand. The line-up follows:

Pantages—McIntyre, 3b; Sinclair, cf; Coulson, ss; Bassler, c; Walker, 1b; Gardner, 2b; Brooks, lf; Campbell, rf; Hester, p.

San Diego, Savoy—Crain, ss; Allen, c; McKinney, p and lf; Palmer, 1b; Hammel, cf; Strickler, p and lf; Fulkerson, rf; Jackson, 2b; Sprague, 3b.

BICYCLE BARGA

A Limited Number of High-Grade Hudson, Model 514, are offered at

$25.00

REGULAR $35.00 MODEL

Equipped with Coaster Brak
Large Spring Saddle
Roller Chains
Guarante

Now is the time to secure one of these Great Bar
SO DON'T DELAY

JOHN T. BILL & C
953 and 955 South Main Street
Near Corner of Tenth Street

Famous Waratahs Here to Exemplify Ru

(Continued from First Page.)

this reason will probably be outplayed for the first time during the

The Australians can play the forward game as well as the Californians. This was proven in the games with California, when the Wallabies and Berkeley men at their own game, and beat them to it. We will see all the known varieties of rugby this afternoon from the open field rush, to the swirling, dribbling advance, and it is to be hoped that we go home wiser than before.

The team which will face the Trojans this afternoon will not be announced until just before the game, as some of the players are slightly [illegible] as the last game of the American schedule is to be played [illegible] Francisco, against an All-Star team, the condition of the men is a serious moment.

THE ROLL CALL.

The members of the Waratah squad who [illegible] are as follows: Backs—Ward Prentice, captain, Sydney, N. S. W., three-quarter; L. J. Dwyer, Orange, N. S. W., fullback; D. B. Carroll, Dunbar, Sydney, N. S. W., fullback; D. B. Carroll, Sydney, N. S. W., three-quarter; L. W. Wogan, Sydney, N. S. W., center three-quarter; Newcastle, N. S. W., center three-quarter; R. W. Adamson, Sydney, N. S. W., center three-quarter; L. Maibusch, Toowoomba, Queensland, half; W. G. Tasker, Condoblin, N. S. W., five-eighths; A. Hayes, N. S. W., half; J. Flynn, Brisbane, Queensland, half.

The forwards are: Vice-Captain T. J. Richards, Sydney, N. S. W.; Wylie, Sydney, N. S. W.; M. Fraser, Sydney, N. S. W.; P. Cunningham, Brisbane, Queensland; R. B. Hill, Sydney, N. S. W.; G. Pugh, Sydney, N. S. W.; A. Kent, Toowoomba, Queensland; H. George, Sydney, N. S. W.; J. Clarke, Sydney, N. S. W.; Otto B. Bohrsmann is the manager of the team.

The U.S.C. lineup is as follows:

Len Livernash, Toolan, Leo Livernash, front [illegible] second ranks; Adamson, lock; Murphy, Teschke or [illegible] half; Patterson, first five; Dorn, second five; Lee, Meadows, wing; Davis, wing; Becor, full.

McWatt Mitchell, referee.

JOINT DEB

SUBJECT—
RESOLVED, TH
SMOKING ON TH
STREET CARS M
BE STOPPED A
THAT THE LONG
PIN IS A HARM
NECESSITY!

AFFIRMATIVE—MRS. CIC
NEGATIVE—MR. CICE

DOWN THE
WITH HARRY WI

I have at hand two good reasons why the Washington club kept the other seven guessing in the race for the American League pennant. They are found in the American League averages published in the Times yesterday. One of them is Clyde Milan's batting average of .306, and the other more important one in his record of eighty-eight stolen bases.

Milan is to the Washington club what Cobb is to Detroit, Speaker to Boston, and Jackson to Cleveland. While not the equal of any of these as a hitters, his work on the bases entitled him to rank among the top-notchers in offensive play.

His record of eighty-eight bases is a new mark for the American League, and beats anything in the National League in the past thirteen years. Cobb's mark of eighty-three in 1911 was the nearest approach to it, while Snodgrass's 1911 mark of eighty is the next record set up in the National League in more than a dozen years. Cobb showed a decline in this department of the game with sixty-one stolen bases, a mark considerably below his record of seventy-six in 1909, when he lead the league, but twenty-six above his 1907 record when he was also leader with forty-nine. Following are the base-running champions of the American League from the time of its organization down to the present day:

1901—Anderson, Milwaukee, 43; 1902—Hilbelt, Chicago, 50; 1903—Barrett, Athletics, 54; 1904—Bay, Cleveland, 46; 1905—Flick, Cleveland, 43; 1906—Hoffman, Athletics, 1906—Anderson, Washington; 1907—Cobb, Detroit, 49; Cleveland, tied for first place, 39; 1907—Cobb, Detroit, 49; 1908—Dougherty, Chicago, 47; 1909—Cobb, Detroit, 76; 1910—Collins, Athletics, 81; 1911—Cobb, Detroit, 1913—Milan, Washington, 88.

Cobb Still Supreme.

Despite this temporary triumph of Milan, however, Cobb still ranks supreme, and the more I look into his record the more I become convinced that he is the greatest player that the game ever produced. It will be recalled that he has lead the American League in base-running three times, and that he has done this in the brief period of six years. And in each of the six years he has lead the league in batting.

Pause for a moment and consider his achievements with the stick. He startled fandom by leading the league with a mark of .368 in 1907. He hit .324 in 1908, .377 in 1909, .385 in 1910, .420 in 1911, and in 1912, for a grand average of .410. Cobb has dimmed all rivals, and the indications are that he will continue to overshadow them for a few years yet.

* * *

In New Angels.

Manager Berry is making a noise like a busy bee back there in Chicago, in fact, he seems to have taken a flying start on his fellow-managers in offensive play.

His trade of Daley to the Philadelphia Athletics for Maggert, Oldham and Fahey, and his purchase of Seymour and Jackson completed the two biggest deals pulled off by any minor league magnate since the season closed. The indications are that Henry is in deadly earnest, and his rivals will have to get a tail on if they expect to keep company with him next season.

Manager Berry did not get everything he wanted from the Athletics, it is the consensus of opinion among the fans that he made an excellent deal. Eddie and Harry Krause were the ones Berry sought in exchange for, but there was never much chance that he would be able to have Eddie incorporated in the deal. Krause was sent to Toledo last season, but he is said to be still the property of Connie Mack.

Maggert is a high-class player, in fact one of the best outfielders ever seen in the Coast League. He has one shortcoming, however, and that is an inclination to balk at manager's orders. In 1911 Harry Wolverton found it necessary to suspend him when the fight for the flag was the hottest, and his absence from the line-up probably cost Oakland the pennant.

Jackson, who is a pitcher, was secured by Mack from Davenport, while Seymour bought Jackson, also a pitcher, from St. Joseph in the Western league. Berry figures that he must strengthen his staff by the addition of these two dependable pitchers, for Crabb and Jackson can't deliver the goods, he promises to get Walter Johnson. Hurrah for Henry! He is a Dartmouth boy. He is a hustler by trade, and it is probable that he would come in handy should the White Sox decide to invade the West.

Seymour belongs to another of baseball's ball players, but he is a hitter with the bat, and some critics predict a prolific season of base hits. Cy batted .306 in 1910, a mark for Newark last year. It is figured that this cli-

Oh, My, Yes, Mr. Wad Got the Point of Mrs. Wad's Argument All Right!

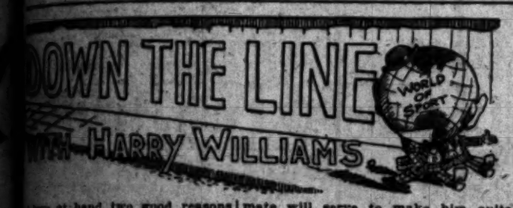

mate will serve to make him quite coltish.

* * *

Seymour Led National.

Seymour, who is 38 years old, played with both Cincinnati and the New York Giants. He started the game as a pitcher, but being handicapped by one of the smallest pairs of hands in baseball, had difficulty in putting the necessary amount of "stuff" on the ball, and was transferred to the outfield. He quickly developed into one of the best hitters in the National League, and finished second in 1902. Beaumont of Pittsburgh was the leader that year. Seymour carried off the batting honors in 1905 with a mark of .377, and stood third in 1909 with an average of .310. Soon after that the Giants turned him over to the International League.

* * *

Chech's Chilly Recollections.

Harry Cheek, Sacramento's mainstay behind the bat, was observed standing on the sunny side of Spring street shivering violently, yesterday.

"I-I-a-h w-a-a-s j-j-j-ust t-h-inking about a y-y-ear ago t-t'tonight," he explained, his teeth chattering. A year ago Harry was chasing tramps out of the box cars in New York. He was working as a night watchman in the yards of the New York Central. It makes him cold to think about it. He says they don't have any climate in New York—just weather. That is one reason why he has decided to stick with us during the off season.

* * *

Players Become Commercial.

Several well-known local ball players are horning their way into business circles, and some of them are showing signs of marked financial genius.

Jess Orendorff is developing a pronounced business bump in the real estate business. Having sold nearly every ball player in town a slice of realty, he is broadening his operations and expects shortly to become a real pillar of finance. A year in the billiard business has convinced "Happy" Hogan that he is quite a business man. When he took over the place it was in an acutely run-down condition. Now it makes a noise like a United States mint on a busy day. Johnny Kane and Felix Martinke are the latest to consecrate their talents to business. The former has attached himself to a well-known sporting goods establishment, and Martinke has taken charge of the sporting goods department of a local department store. Pete Daley is planning to open a smoke house in San Diego and has asked Jim McCormick to go into partnership with him.

Walter Slagle appears to be priming himself for operations on Wall street. Stocks are his hobby, and the indications are that he will wind up his career as a bloated bond buyer. Show Walter any stock lying around loose, and he will snap it up like a trout grabbing a mouthful of flannel and feathers with a hook for a centerpiece.

* * *

Some Orendorff Stories.

Orendorff had the nerve to try and sell me a piece of land the other night. He led me into a gilded beanery for the purpose, and proceeded to fill my system with rare viands. When my food hand finally dropped limp at my side, partially paralyzed with over-exertion, I candidly informed him that I already own nearly half of the State of California, and didn't care for any more land. That meal was the poorest investment that Orendorff ever made. He consoled himself by recounting some diamond incidents in Milwaukee, which is about the funniest baseball town in America, or out of it.

Louie Lewee, the shortstop, was at bat, and with the count two and two he fouled off seven or eight good ones. The pitcher finally put over a wide one, and Lewee, having lost count, thought it was four balls, and went to first. His "umps," of course, summarily summoned him back to the plate. This puzzled the German population in the bleachers.

"Py golly, vot's dot mean?" ejaculated a fat fan who had been feeding his full round face on beer and pretzels. "Der comes Louie goin' back."

Another day it rained while Louisville was playing Milwaukee in the latter city, and the management began issuing rain checks. One fan, who was new at the game, declined to accept a check.

"Vy, I don'dt needt a rain check," he explained, "I've godt an umprella."

When Connie Mack was managing the Brewers, an admirer took him around and introduced him to one of the leading business men of the town.

"Well, I'm blessed to meet mit you," remarked the prominent citizen. "I didn't know before dot ve had a pall deam in Milwaukee."

Pitcher Gipe Bought.

(Continued from First Page.)

League, at a recent meeting, postponed action on granting the right of Portland to Jones's league, it is hard to understand how the Northwesterners can include that city.

Cal Ewing is laying back on his oars and still insists he is against the higher rating for his neighbors, so it is hard to account for the elation of the northerners, which looks rather to be misplaced confidence. The matter may come up tomorrow afternoon, although it will likely not be disposed of until the last day of the session.

TINKER WANTS PORTLAND.

According to Cal Ewing, he had been authorized by Joe Tinker to make an offer for the Portland class AA franchise. Tinker played third base for the old Portland Northwest club, and would be a prime favorite. It isn't likely that other National League clubs would let Tinker get away, even if Charles Webb Murphy should be agreeable. The present prospects are that Tinker will go to Cincinnati as manager of the Reds, although it is not definitely settled. Tinker and Johnny Evers, the new manager of the Cubs, are about as friendly as two strange bulldogs, judging from what Evers says, and it is certain that Tinker would refuse to play ball for Evers. Of course, even as an ineligible player, Tinker could own Portland if McCredie felt like selling out, but he couldn't play or manage from the bench. Nor is it probable McCredie will think of disposing of a club that nets him a tidy profit each year.

Ewing didn't talk over the matter with Walter McCredie, but says he will put the proposition up to the judge. Walter McCredie arrived this morning, but says he does not intend to make a long stay. He will visit Cleveland and may make some deals. Just at present he is about as communicative as a clam in regard to his baseball prospects.

"I haven't any idea of making trades," he said, "but may buy some men outright. Any players I would be willing to trade I would just as soon give away."

GIPE FOR SEATTLE.

Northwesterners got busy with some baseball purchases and once more it is lanky Connie Mack who figured on the other end. Dugdale bought two men from Mack. One is Gipe, former Vernon twirler, and the other is Barry, a college boy from Santa Clara. Dugdale says he needed pitchers to take the places of James and Thompson and that he is well satisfied with the transaction. Joe Cohn of Spokane purchased Pitcher Noverliski from the Athletics. Noverliski is youngster who was the hero of a no-hit no-run game against Detroit last season, and is reported to be promising material.

FIRST SACKER AVAILABLE.

There is a chance for some Coast League club to secure the services of a rattling good first sacker. Joe Cantillon, manager and part owner of the Minneapolis team, gave Cal Ewing permission to talk business with Dr. Warren Gill, who was at one time with Pittsburgh and for several seasons with Minneapolis. Dr. Gill is a dentist and already located in Los Angeles. He absolutely refuses to leave that State, although he would like to continue playing ball. Cantillon doesn't want to lose Gill, but will not stand in his way. He batted around .285 last season, and is said to be a speed burner and the best first sacker in the American Association. Possibly San Francisco will go after him. If not he will be open to other clubs.

OSCAR JONES BACK.

Ewing requested that Oscar Jones be reinstated and he was on payment of a fine of $100.

Matty McIntyre, the Seals' outfielder wintering in Chicago; Hank Butcher of the Portland team, and Klawitter had a talk with Frank Navin in regard to next year with the Tigers and assured the latter he would be in good shape.

WILL COME WEST.

Just to clinch the 1916 association meeting for San Francisco another resolution will be introduced at the meeting, binding the delegates to go to California during the "exposition year." This will only be a follow-up of the work accomplished at San Antonio in 1911. The delegates are in a receptive frame of mind, and as all of them want to see the Pacific Coast there is no question as to how they will vote. Many questions are being asked concerning the exposition, and there is widespread general interest.

A. T. Baum, Coast League president, was named chairman of the Committee on Resolutions, one of two committees named.

All sorts of festivities are scheduled for the delegates. There will be boxing matches tonight, a "beer" breakfast tomorrow at noon and generally an all-around good time.

It has been raining hard this afternoon. Most of the visitors have been sticking closely to their hotels.

The Coast League delegates were guests tonight at a special banquet arranged for them by eastern friends.

It has been learned that Ben Hunt goes to the St. Louis Americans instead of Chicago, the mistake having been made by the board in announcing its finding. Chicago had a draft, but waived the right in favor of St. Louis, which now owns the twirler.

WOLVERTON ANXIOUS.

Harry Wolverton has not as yet put in an appearance, although he may arrive tomorrow. He is quite anxious to locate once more on the Coast, and will hardly lose the opportunity to talk with those here about conditions and prospects for landing. Word has been sent to Jack Atkin that he could land Wolverton, and the owner of Sacramento may already be at work on the proposition.

The San Francisco club picked up a man who is rated a rattling good second baseman today when Cal Ewing purchased Eddie Colligan from Des Moines, in the Western League. Colligan sprained his ankle in August and was unable to finish the season but it is said he will be all right in the spring. He hit around .300 and is a good base stealer. O'Rourke of Omaha says the Seals have made a fine buy. In the event of Colligan making good, Wuffli will be shifted to third.

The draft of Portland against Pitcher Ellis of Wichita was disallowed by the board and the man ordered returned to Wichita. He is counted only a fair man. Jake Stein, owner of Buffalo, signed Billy Clymer to manage the Bisons, in place of George Stallings, who will manage the Boston Nationals. Clymer has been highly successful as a minor league manager the last season, being with Wilkesbarre.

The convention is an important one, for it is the first time the minor leagues have gathered since the new National agreement was adopted last summer. The men who came together at the annual sessions are responsible for the great growth of the National pastime more than the major leaguers, but they have never been recognized as the backbone of the game because they do their work in far corner of the country without noise.

This year there are no great issues on the fire. Almost all of the minors were pleased with the adoption of the new National agreement which boosted the draft price and thus gave them a better opportunity to make expenses. Every minor league in the country with the exception of the class AA leagues depends to a certain extent on the sale of players to swell its earnings. There is never a wail from the minors unless they do not come out even at the end of the season.

Last year an effort was made to get a higher rating. The fact that class AA men were out to better themselves stirred the others but it was a futile fight so far as any were considered aside from the class AA men.

The salary limit imposed by the new agreement promises to bring forth a heated discussion. Many of the minors are strongly opposed to a salary limit and do not want to abide by the new restriction of the National agreement. It is agreed however, that most of the deficits in the ranks of the smaller leagues come as a result of paying out too much money to the player. Some say that if the new limit is lived up to there will be better times ahead for the owners.

The National Board of Arbitration, which has been in session in Chicago for the past ten days, will have its usual large grist of cases to hear at the meeting. The arbitration board passes on the complaints of the leagues in the association and it requires nearly a week to hear all the cases.

The attendance at the meeting indicates that this year's gathering will be a greater one than the one of 1912. Columbus, Omaha and Nashville are bidders for the 1913 convention and a hot campaign for the honor has already been started.

The minor league meetings as usual proved a big drawing card for the big league magnates and the managers. The major leaguers appreciate the fact that they must cultivate the minor leaguers if they expect to get the star youngsters developed each year.

LEO LIVERNASH HIGHLY HONORED.

Leo Livernash of the University of Southern California was selected for the All-American Rugby team yesterday by the Committee of the Rugby Union. He will have an opportunity to play in the All-Star game against the Waratahs Saturday in San Francisco.

Livernash plays left front rank for the Trojans, and this season has outhooked most of his opponents, and last year was without a peer at his position. He has been chosen to play this position on the All-American team, but, owing to the fact that he will have to play today against the Waratahs, may not be able to reach San Francisco in time for the last game on the Australian schedule.

Sweet Charity.

MANY STARS TO SHINE AGAIN.

Great Game for Hughy Smith Scheduled Today.

Los Angeles Catcher Weighs But Ninety-two Pounds.

May Not Be Able to Play Even Next Season.

BY HARRY A. WILLIAMS.

Hughey Smith, the Angel catcher, was able to sit up for the first time ytesrday at the hospital in Riverside. Had any of his friends been present they hardly would have recognized the emaciated figure as that of the splendid athlete of three months ago. Smith is but a shadow of his former self. He weighs ninety-two pounds. He is more than $1000 in debt, and it may be a year before he is able to do any work.

This explains why a score of high-class ballplayers have volunteered their services for the benefit game to be played at Washington Park this afternoon, and why "Boots" Weber, Tom Darmody, Walter Nagle and others are working overtime selling tickets. Every cent taken in will go to Hughey.

There has been a liberal response, but the sale has not yet been as large as hoped, in view of the fact that popular prices will prevail. "Pete" Daley yesterday sent $10 to Weber from San Diego with instructions for him to keep the tickets and sell them again.

One team, which is being organized by Frank Dillon, will be known as the Los Angeles club, and will be composed largely of Angel players. The other is being organized by "Boots" Weber, and will play under the name of All-Stars. Weber is so sweet on the All-Stars that he is willing to wager $50 on them and let his winnings go to the benefit fund. Dillon has not yet answered his defi. Prior to the game there will be base-running, fungo hitting and accuracy and distance throwing. The personnel of the teams follows:

Weber's All-Stars — Bliss and Brown, catchers; Reiger and Leverens, pitchers; Thomas, first base; Gill, second base; Olson, shortstop; Killifer, third base; Snodgrass, right field; Ellis, center field; Shafer, left field.

Los Angeles — Boles and Lewis, catchers; Cheeh and Slagle, pitchers; Dillon, first base; Page, second base; Berger, shortstop; Moore, third base; McDonnell, right field; Driscoll, center field; Lober, left field.

TWO MEN QUALIFY AS EXPERT RIFLEMEN.

R. J. Frazer and A. F. Goldsborough were the only men from Co. A to qualify as "Experts" over the new timed fire course in the State rifle shoot.

Private Seay of Co. F, a brother of Duffy Seay, the Occidental quarterback, made "Expert" with a score of 167 out of 200, and will probably make the regimental team which is to go to Sacramento to shoot for the State championship one week from Sunday.

E. C. Crossman of Co. A, who won the State championship last year, came within one point of qualifying as an "Expert" in the regimental competitions, with a score of 165, but he is sure of a place on the regimental team as he has made 183 in practice five times this week.

The official scores of the Co. A team are: Frazer, 171; Goldsborough, 170; Crossman, 165; Lieut. Demmitt, 160; Kellogg, 155; Decius, 154; J. Waddell, 144; Umsted, 135; Kline, 132; Waite, 128; Sergt. Miles, 125; Wiggins, 118; Traeger, 116; Gollum, 116; Eales, 105; Taylor, 104; Lieut. Underwood, 103; Jahn, 102; Kerbin, 102; Wortley, 102; Starkey, 101; Zink, 97; Walker, 97; Capt. Holden, 92; Williams, 92. Total score, 3096.

JAPANESE BILLIARDIST TURNS OUT POOR PLAYER

[BY WIRELESS LINE TO THE TIMES.]

NEW YORK BUREAU OF THE TIMES, Nov. 12.—[Special Dispatch.] To the disappointment of a crowd of billiard lovers a bubble burst when Kodji Yamada, the much-heralded Japanese, met defeat tonight at the hands of Calvin Demarest in the third match of the tournament for the 18.2 balk line championship of the world. The American at every stage was the master and finished the winner by the score of 500 points to 280. Demarest's average was 16 26-30 and his high runs 79, 63 and 51. Yamada displayed only a limited knowledge of position play and fell off to an average of 8 19-29 with the high runs of 43, 42 and 38.

George Sutton, the former holder of the title, won the other match of the night in which he defeated Al Taylor by the score of 500 to 201. The winning average of 20 20-24 was the best so far in the tournament.

MOTOR CAR DEALERS ASSOCIATION DIRECTORY.

AMERICAN-COLE — Grundy Motor Sales Co., 842 South Olive Street. Main 2191; 10927.

APPERSON JACKRABBIT—Leon T. Shettler Co., 131 West Pico Street. Main 7034, Home 10167.

BUICK—Howard Auto Co., Tenth and Olive. Home 60009, Main 9040.

CHALMERS & R. & L. ELECTRICS—Western Motor Car Co., 727 South Olive. 10789, Main 3196.

COLUMBUS ELECTRIC — Firestone and Warren, California Automobile Co., 1250-1260 West Seventh Street. Wilshire 788, Home 53018.

CUTTING—Eastern Motor Car Co., 825-827 South Olive. F2965, M. 2965.

FRANKLIN & R. & L. ELECTRICS—R. C. Hamlin, Twelfth and Olive Streets. Main 404, Home 60249.

GARFORD & REO—Lord Motor Car Company, 1032-38 South Olive Street. 10845, Main 5470.

HUDSON—Hudson Sales Co., Phones—Sunset Main 678; Home A4734. 1116 South Olive Street.

HUPMOBILE — M. C. Nason, 1017-1019 South Olive. A1007, Broadway 2967.

JACKSON—Chas. H. Thompson, 1142-44 So. Olive St. F6390, Broadway 1947.

KISSEL KAR—Kissel Automobile Co., 118 West Pico St. Broadway 2186, 22886.

MATHESON-MAIS VELIE—Renton Motor Car Co., 1230 South Main Street. Main 1068, Home 10799.

MITCHELL — Greer-Robbins Co., Twelfth and Flower Streets. Bdwy. 5410, A1167.

NATIONAL—National Motor Car Co., 1130-1132 South Olive Street. F4353, Main 3329.

OAKLAND—Hawley King & Co., 1027-33 South Olive Street.

OLDSMOBILE—Oldsmobile Co. of California, 1205 South Olive. Main 3130, F5647.

OVERLAND—J. W. Leavitt & Co., 1212 South Olive St. Main 4277, F4263.

PIERCE-ARROW—W. E. Bush, 1701-1711 So. Grand Ave.

POPE-HARTFORD—Wm. R. Ruess, Corner 10th and Olive. Main 7278, Home 60173.

PREMIER—Premier Motor Car Co., 1127 South Olive Street. Main 679, F2664.

PULLMAN—Miller & Williams, 1140 South Olive St. Broadway 2907, Home F2942.

REGAL—Big Four Automobile Co., 1047-49 South Olive. Home F2533.

STEARNS-KNIGHT and OHIO ELECTRIC—Smith Brothers, 742 South Olive Street. Broadway 3834, Home F4206.

STODDARD-DAYTON — Standard Motor Car Co., 1001 So. Olive Street. Broadway 2963, Home 10457.

STUTZ-BROWN-SYMONDS CO.—412-414 West Pico St. Home 25003, Main 7047.

THOMAS—Thomas Motor Car Company of California, Eleventh and Flower Streets. 60388, Main 8880.

WINTON—W. D. Howard Motor Car Co., 1238 South Flower Street. Broadway 4180, Home F5809.

$25 to $35 N. Y. Sample SUITS-COATS-DRESSES $15 Original Sample Suit Company 336½ S. Bdway

ELLIS TENOR, VOICE PLACER, DIRECTOR. Studio, 608-9 Majestic Theater Bldg. Phone Broadway 3528.

ON THE REAL BROADWAY.

BY JULIAN JOHNSON.

C. M. S. M'CLELLAN, whose "Belle of New York" now seems as far removed to Broadwayites as Peter Stuyvesant's dubious dealings with the Indians, is the best "stayer" in New York. McClellan is perhaps not as prolific, noisy or tumultuous as some of the younger men, but at irregular intervals—generally long intervals—he will come across with a stage work possessing punch and the general ability to get over in very successful shape.

I say "stage work," for that is the only general term which will characterise his typewriter enterprises, as they vary from a powerful dramatic success like "Leah Kleschna" to last year's "Pink Lady," and his newest work, of the fall of 1912, "Oh! Oh! Delphine!" now being presented at the Knickerbocker Theater by Messrs. Klaw & Erlanger.

As in "The Pink Lady," McClellan had the musical collaboration of Ivan Caryll. Both, if not arriving at greatness, did very pleasantly well. The music, while light as the froth at the top of a tin milk-pail, is about as fresh and odorous. There is a certain measure of real satire in the lines, too. The plot is not unfunny, and the whole, production and piece, when put together as it is, becomes a rattling entertainment. It is one of the substantial successes of the season.

It is an adaptation, in a sense, from a French farce called "Villa Primrose." Klaw & Erlanger had first intended to call it "Her Left Shoulder," since the unheroic hero is an amateur artist carrying about with him, for his painting of "Venus Arising from the Sea," six models, none of whom will answer as a model for the left shoulder. Later, they changed the name, and now call the piece after the song-hit.

I can't begin to describe the plot. It is entirely too complicated. It concerns the Gordian tangle of marital affairs around Victor Jolibeau, a young man of modern Paris, and Alphonse Bouchotte of the same village. They are now married to each other's ex-wives and the ex-wives are equally embroiled with fictitious flirtatious alliances. An amorous old colonel, regimental commander of Jolibeau, a lieutenant; and Bouchotte, a humble private, is the protagonist whose gibbering at the women and frowns at his men stirs up the whole mess of plot.

The production is interesting not for any dramatic value to its story, or any unusual nature of the same, but for the excellence of the people in the principal roles. This must be another case of "Pink Lady." This piece, if you remember—and of course you do—was a dire failure in Los Angeles. Why? Because of an atrocious cast. Yet it was an overwhelming and long-continued success in New York. Again why? And again, without any doubt at all, the cast.

As Jolibeau, the much-married lieutenant, Scott Welsh is carrying off genuine Broadway honors. In addition to possessing a charming personality, Welsh also has a really beautiful voice, fairly well used, and his singing and acting, both, are noted for their human good nature and marked sympathy. If Welsh comes West in this play, by all means see it. You will find him a thoroughly delightful American boy. Of course we don't want a Parisian boy; a French kid would be atrocious. Welsh isn't. He is as Connandish as the star system and electric signs.

Welsh was West last, if I am not mistaken, in a Cohan play. Note again how the ranks of farce and comedy are being drained to fill the music regiment. The principal comedian—Bouchotte, the forlorn and hippopotamian private—is none other than Frank McIntyre, the original star of "The Traveling Salesman." There is now, that Broadway will never let McIntyre get away from musical comedy. And after hearing him sing "Everything's Home Except Your Wife," I am inclined to agree with the Crooked Street.

Octavia Broske, a statuesque beauty, plays a Persian woman whose only Anglo-Saxon is the single word "carpet," her sales-commodity. This part is unctuous, large and potent, and all three is Broske.

Frank Doane as the amorous colonel, Grace Edmond as Delphine, and Polly Bowman as Louise are all excellent managerial selections.

The production is the last word in sumptuousness, and the orchestra is of symphonic size. The entertainment bids fair to endure the cold weather successfully.

"The Argyle Case," a new detective play by Harriet Ford and J. Harvey O'Higgins, has for its central figure a prototype of William J. Burns.

"The Argyle Case" has been produced by Klaw & Erlanger in Philadelphia. In a few days it is coming into New York. From the out-of-town notices, it is a piece which has every chance, because it is tersely written, unusual in theme, and well acted.

The difference between the Ford-O'Higgins play and all other detective plays to date seems to be that the detective here is not a peculiar person, or a man of eccentricities in any way — remember Sherlock's needle, and upon the other hand, the strange elegancies of that black crook Raffles—but a creature who would be taken, either in palace or mart, for one who bought and sold, who rose and retired at the same hours in July and January, 1885 and 1912, who never had a thought which did not reflect into his mind from a penny paper or a 15-cent magazine, and to whom the penetration of impenetrable mystery would seem, to the casual observer, as foreign a thing as baseball to a Maharajah.

That's Burns, you know. His sleek, clean-shaven, expressionless face; neatly pressed clothes just live ten thousand other nicely-pressed suits of clothes; casual and conventional conversational nothings—there is not a thing in or about Burns to say to the beholder, either stranger or intimate, that here stands a seer of motives, discussing the political situation with the Bronx grocer as he waits for the Subway express at Grand Central, and inwardly cementing a chain of evidence that is to clear up a mystery in Chicago, and possibly hang a man in California.

To Robert Hilliard is given the Burns part, Asche Kayton, the detective who seeks to unravel the death of millionaire Argyle, an eccentric old character who has been killed by one of a gang of counterfeiters.

Upon Argyle's streak of insanity the criminals have played. In an evil moment he has joined them. The murder follows a threat on his part to betray them to the authorities. At the outset, however, these facts are far from clear. Suspicion points first to Mary Hasuret, an adopted child, who is to inherit the fortune; then later to the son, Bruce, with whom the father has just become reconciled. The real murderer, Hurley, is not more than vaguely suspected even by the most accurate dopesters until the end of the last act. Thus is the suspense carefully worked up and maintained.

Mr. Hilliard gives a suave, easy, manly and even performance of the Twentieth Century detective, who would never be taken for a detective even by the most ordinary signs. The rest of the cast, while effective, does not need to be named here, it seems to me, as they are quite unfamiliar to theater-goers of the Pacific Coast.

The dictagraph has a place in the play. Certain vitally important evidence is gained by it, and the installation of the instrument is the principal thing that the audience sees, as far as dictagraphy is concerned.

The tracing of a woman's connection with the plot is done by the thumb-print. Kayton makes her write her name, unsuspectingly, on a document; but he gives her a spluttering pen, and when she dips it to the bottom of the unusually deep inkwell, she covers her thumb with writing fluid. The polite and apologetic Kayton, instantly clasping her stained fingers in a fresh white blotter—which he crumples and throws with unerring carelessness into a wastebasket—has of course the evidence which he desires.

The thumb-print as a stage asset was originally developed by Mark Twain, but here it has been subtly and very effectively modernized.

FRANK DILLON SIGNED.

Jim McCormick announced yesterday that he has signed Frank Dillon of the Angels to play first base for his team in the Winter League. Dillon is slated to make his first appearance in a McCormick uniform Friday afternoon, when the Harps will meet the Tufts-Lyons in the first game of a series of three.

Amelia Bingham,
Who will be the headline attraction at the Orpheum next week.

Baby Nora Schiller, "The Ragtime Doll,"
Who is the pride of San Diego and pet of the Pantages circuit.

SNAPSHOTS ON OUR OWN RIALTO.

Edward Salisbury Field, author of the new comedy, "Wedding Bells," came down from Santa Barbara yesterday to discuss the details of the production of his play with Manager Morosco.

It was at first determined to have Bertram Lytell and Evelyn Vaughan commence their joint starring engagement at the Belasco in the Field comedy, but this plan was changed to permit of the presentation of "The Awakening of Helen Ritchie," with Mr. Field's play to follow.

"Wedding Bells" is Mr. Field's first play to arrive at the point of production, but in the magazine field he is an old offender, and editors snap up his work even without going through the formality of reading it. "Wedding Bells" was originally printed in a magazine under the name of "Getting Married," but this was not made use of on account of the Shaw play of that title.

Lillian Wiggins, who plays the role of the nouveau riche Mrs. Malaprop in Valeska Suratt's musical play, "The Kiss Waltz," at the Majestic Theater this week, apparently does not look upon the good fortune that has attended her recent theatrical efforts with the same degree of satisfaction that her associates regard her success.

Up to a fortnight ago Miss Wiggins' constributions to the stage were confined to adding pulchritude to various musical comedy productions.

In Denver, two weeks ago, there was a sudden vacancy in "The Kiss Waltz" cast.

Miss Wiggins was thrust into the breach.

She made good instanter—or perhaps, it was sooner.

Anyway, the musical play went on its merry way, provoking more genuine laughter than ever before, and with Miss Wiggins figuring in the very center of the fun.

The Majestic audiences have found much to like in Miss Wiggins's clever performance and the feminine portion of the gatherings have marvelled at the idea of such a really beautiful young woman ever consenting to distort her features for the sake of earning laughs.

Now, Miss Wiggins, having tasted of the sweets of success, opines that it is not worth while and avers that she vastly prefers—and further, that she means to get it—an existence right here in Southern California, in a bungalow.

Miss Wiggins confesses that her real name is Murphy.

She is a niece of the well-known Irish comedian, Joseph Murphy, who made a fortune of two or three millions of dollars with "The Kerry Gow," and "The Shaun Rhue."

Uncle Joe still has the millions, too, for that matter.

While Bertram Lytell and Evelyn Vaughan are playing their special engagement of four weeks at the Belasco, Orrin Johnson will appear at the Alcazar Theater, San Francisco.

Just so soon as the month is over, Mr. Johnson will return to Los Angeles and prepare for the opening of the new Morosco Theater, on Broadway.

In San Francisco, Mr. Johnson will have the assistance of Marguerite Leslie and the plays to be given in the northern city include "The Gamblers" and "The Money Moon."

William Dills has been engaged for the important post of stage director of the melodramatic stock company that will occupy the Lyceum Theater under the Morosco direction.

In addition to being an exceptionally able director, Mr. Dills is a character comedian of no mean worth.

During the past few years he has been supervising the productions of the Baker Theater, Portland.

Jack White, the advertising agent of the Morosco theaters, has had a new eight-day chronometer attached to his faithful automobile, which is known in local theatrical circles as "Old Noah."

Mr. White yesterday was proudly exhibiting his new clock to a group of admiring Burbank actors.

"Just think of it," essayed White, "this clock will run eight days without winding."

"How long will it run if you wind it?" naively queried Treasurer Willie Ervast.

James Forbes, the author of "The Traveling Salesman," the current Belasco attraction, has put over another big success, called "A Rich Man's Son," which the New York reviewers praise as the best comedy of the present theatrical year.

That good old-fashioned bromide that has to do with political bedfellows is equally applicable to the theatrical business.

Two or three years ago John Cort and Klaw & Erlanger were combing their vocabularies for expletives to hurl at each other.

Erlanger averred that Cort was This, while per contra, Cort declared with much oratorical emphasis that Erlanger was even more th... That.

Now John Cort's new farce, "C. O. ..." is to play at The Gaiety Theater, New York.

The Gaiety Theater is owned by Klaw & Erlanger in conjunction with Cohan & Harris.

And the end very evidently is not yet, either.

Paul Armstrong, author of the Burbank's big success, "The Escape," and Charles Bradford, the business manager of Valeska Suratt's "Kiss Waltz" company, have been holding daily reunions for the past ten days.

Bradford and Armstrong years ago were employed in the same printing office. It was in Bay City, Mich., before the days of Mergenthaler machine composition, when a tramp printer was an object of philanthropic interest in nearly every print-shop in the country.

Bradford declares that Armstrong was next to the best compositor he ever knew.

Bradford, up to date, has steadfastly refused to mention the name of the gentleman he considered as Armstrong's superior at sticking type.

These are busy days around the Lyceum Theater. Dick Ferris has a small-sized army of workmen renovating the former home of vaudeville and musical comedy, and promises that by the time the new habitat of melodrama is opened, a week from next Sunday afternoon, the familiar appearance of the playhouse will have vanished.

M. J. Corper, who attended to much of the financial matters in connection with the conduct of the Vernon baseball club during the past season, will preside over the Lyceum box office, a guarantee to prospective patrons of the theater of uniformly courteous treatment.

Already several members of the Lyceum company have arrived in the city and have been given their "parts" in "The White Slave," the Bartley Campbell play which Mr. Morosco has chosen for the initial bill.

Bert Lytell—he will appear on the programme as Bertram, but everybody will be calling him "Bert" immediately they see his fine performance—and Evelyn Vaughan yesterday were introduced to the members of the Belasco stock company.

The first rehearsal of "The Awakening of Helen Ritchie" made it apparent that the cast selected for the former Margaret Anglin play is an admirable one, assuring a performance of rare dramatic worth.

The doors of the new Morosco Theater on Broadway yesterday were placed in position and from now on the work of getting the house ready for occupancy will be rushed to a speedy conclusion.

The decoration and furniture contracts have been let and the chairs are on the way to this city. These chairs, by the way, if the promises of the management are not of the press agent'ry sort, will prove to be the most comfortable imaginable. They are of a new style and are built primarily for comfort rather than for physical torture, as is the case with most theater seats.

Vera Conwell
And George McGarry, in "The Waltz Dream," the headliner at the Sullivan and Considine Road Show at the Empress this week.

Times Director
of Automobiles and Accesso
Abbot and Lozier
Adams Trucks
Alco
Auburn
Bargains
Brush
Cartercar
Case
Chanslor & Lyon
Dorris & Paige
Empire Tires
Fiat
Goodyear
Halladay
Haynes
King "36"
Knox
Locomobile Co. of America
Marion
Metz "22"
Michigan 40
Miller
Moline
Moon
Moore
Moreland
Paige
Pathfinder 40
Pratt "40"
Rambler
Schacht
Selden Car
Standard Electrique
Stevens Duryea
Studebaker "30"

WEDNESDAY MORNING

Business:

THE WEATHER.

SHIPPING.

Business: Shipping, Mines and Stocks.

THE WEATHER.

[OFFICE U. S. WEATHER BUREAU, Los Angeles, Nov. 12.—[Reported by Clarence Lee, Local Forecaster.] At 5 p.m. the barometer registered 30.19; at 5 a.m. 30.19. Temperature for the corresponding hours of the day and 62 deg. Relative humidity 5 p.m., 29 per cent.; 5 a.m., 82 per cent. Precipitation, 24 hours, none. Wind, 5 a.m., northeast, velocity 4 miles; 5 p.m., northeast, velocity 8 miles. Highest temperature, 72 deg.; lowest, 48 deg. Rainfall for the day, none; rainfall to same date this season, 1.49 inches. Barometer reduced to sea level.

WEATHER CONDITIONS.—Monday's storm has practically ended and all now overlies the Great Basin. Light precipitation has fallen throughout this region and over the Rocky Mountain districts. The high area off the Oregon coast has moved inland and now overlies Montana, bringing somewhat cooler weather to the mountain districts. The further movement of this high area will probably bring another to Los Angeles and the coast districts, but the latter will occur Wednesday morning in the form of warmer weather Wednesday.

THERE WILL BE NO MATERIAL CHANGE IN TEMPERATURE. Wednesday morning in Los Angeles will probably be warmer Wednesday morning in the form of warmer weather Wednesday.

COMPARATIVE TEMPERATURES.

	Max.	Min.	Mean.
Boston	50	42	50
Chicago	76	44	60
Denver	68	36	52
Kansas City	62	36	50
New Orleans	72	52	62
New York	70	50	60
Phoenix	70	42	56
Portland	56	54	55
Roseburg	66	40	53
Salt Lake	62	30	46
San Francisco	74	54	64
Seattle	60	38	49
Spokane	50	34	42
Tonopah	58	32	45
Winnemucca	58	30	44

LOCAL FORECAST.

Los Angeles and vicinity: Fair Wednesday; light north wind, changing to brisk south.

San Diego and vicinity: Cloudy Wednesday; light south wind.

Santa Barbara: Cloudy Wednesday, with light northerly winds.

San Joaquin Valley: Fair Wednesday; light north wind, changing to brisk south.

Sacramento Valley: Fair Wednesday; light north wind.

Coast: Fair Wednesday and Thursday.

Wind, p.m.—[Exclusive Dispatch to the Associated Service.] Gauge reading, 16.10 feet.

SHIPPING.

SAILED FOR PEDRO, LOS ANGELES, ETC.—TUESDAY, NOV. 12.

Steamer Coos Bay, Capt. Cousins, from San Francisco and Redondo, via San Francisco and Eureka.

Steamer Arcata, Capt. McFarland, from San Francisco.

Steamer Alliance, Capt. Schage, five days from Portland.

Steamer Santa Rosa, Capt. Faria, from San Francisco.

Steamer Bear, Capt. Mahnken, three days from Coos Bay.

Steamer Alliance, Capt. Maloney, from Eureka.

Steamer Johan Poulsen, Capt. Johannsen, from Port Ludlow.

Steamer Point Loma, Capt. Carlson, five days from San Francisco.

SAILED FOR SAN FRANCISCO.—TUESDAY, NOV. 12.

Steamer Coos Bay, Capt. Jepsen, for San Francisco.

Steamer Arcata, Capt. Kapp, for San Francisco.

Steamer Bear, Capt. Olsen, for San Francisco.

Steamer Santa Rosa, Capt. Faria, for San Francisco.

SAILED FOR PEDRO.

Steamer Alliance, 6 P. wharf.

Steamer Point Loma, Kor. Co. wharf.

Steamer Arcata, S. P. dock.

Steamer Bear, Gaviota, L. Co. wharf.

Steamer Johan Poulsen, M. Murphy, Pac. L. Co.

SAILED FOR SAN FRANCISCO.—WEDNESDAY, NOV. 13.

Steamer Coos Bay, Capt. Cousins, for San Francisco.

Steamer Santa Rosa, Capt. Christensen, for San Francisco.

Steamer Johan Poulsen, W. Elder, Capt. Thompson, for Columbia River.

SAILED FOR PEDRO.—THURSDAY, NOV. 14.

Steamer Alliance, W. Elder, Capt. Thompson, for San Francisco and Astoria.

Steamer Point Loma, Capt. Kapsdaler, for Portland, via San Pedro.

Steamer Arcata, Capt. McFarland, for San Francisco.

Steamer Coos Bay, Capt. Jansen, for San Francisco.

ARRIVED AT THIS PORT.

Steamer Johan Poulsen, from Tacoma, 8 a.m., Nov. 13.

Steamer Alliance, from Bend, 8 a.m., Nov. 13.

Steamer Arcata, from Gray's Harbor, via Eureka, 8 a.m., Nov. 13.

Steamer Bear, from Aberdeen, via San Francisco, 8 a.m., Nov. 13.

Steamer Point Loma, from Port Ludlow, 8 a.m., Nov. 13.

Steamer Santa Rosa, from Coquille River, 8 a.m., Nov. 13.

Steamer Coos Bay, from Fort Gamble, 8 a.m., Nov. 13.

DEPARTURES FOREIGN PORTS.

Steamer Dunsbaugh, at Antwerp, Nov. 12.

Steamer Queen of Settlik, at Glasgow, Nov. 12.

Steamer Dunsbaugh, at Antwerp, loading, Nov. 12.

Steamer Gorge of Cordova, sailed from Liverpool, Nov. 12.

Steamer Rolfsen, from Balboa, Panama, Nov. 12.

Steamer Dunsbaugh, sailed from Antwerp, Nov. 12.

Steamer Dunsbaugh, at Antwerp, Nov. 12.

Steamer Rolfsen, sailed from Balboa, Nov. 12.

Steamer Dunsbaugh, at Antwerp, loading, Nov. 12.

VESSELS FOR SAN PEDRO.

Steamer Alliance, Bend, Nov. 13.

Steamer Johan Poulsen, Tacoma, Nov. 13.

Steamer Arcata, Gray's Harbor, via Eureka, Nov. 13.

Steamer Bear, Aberdeen, via San Francisco, Nov. 13.

Steamer Point Loma, Port Ludlow, Nov. 13.

Steamer Santa Rosa, Coquille River, Nov. 13.

Steamer Coos Bay, Fort Gamble, Nov. 13.

VESSELS FOREIGN PORTS.

Steamer Dunsbaugh, at Antwerp, Nov. 12.

Steamer Queen of Settlik, at Glasgow, Nov. 12.

Steamer Dunsbaugh, at Antwerp, loading, Nov. 12.

Steamer Gorge of Cordova, sailed from Liverpool, Nov. 12.

Steamer Rolfsen, from Balboa, Panama, Nov. 12.

Steamer Dunsbaugh, sailed from Antwerp, Nov. 12.

Steamer Dunsbaugh, at Antwerp, Nov. 12.

Steamer Rolfsen, sailed from Balboa, Nov. 12.

Steamer Dunsbaugh, at Antwerp, loading, Nov. 12.

VESSELS FOR SAN PEDRO.

Steamer Alliance, Bend, Nov. 13.

Steamer Johan Poulsen, Tacoma, Nov. 13.

Steamer Arcata, Gray's Harbor, via Eureka, Nov. 13.

Steamer Bear, Aberdeen, via San Francisco, Nov. 13.

Steamer Point Loma, Port Ludlow, Nov. 13.

Steamer Santa Rosa, Coquille River, Nov. 13.

Steamer Coos Bay, Fort Gamble, Nov. 13.

Arrivals during night will include steamer Norwood, out five days from Gray's Harbor, via San Francisco, with passengers and freight for West Coast Steamship Company and 675,000 feet of lumber for San Pedro Lumber Company and others.

Steamer San Jacinto arrived this morning from Westport, via San Francisco, bringing 550,000 feet of lumber, consigned to E. K. Wood Lumber Company.

Steamer Aberdeen, which rammed the seawall at San Francisco on Sunday and damaged her stem-post, arrived this morning, carrying 500,000 feet of lumber for various consignees.

Steamer Helen P. Drew arrived this morning, out three days from Greenwood, bringing 35,000 feet of lumber, consigned to Southern California Lumber Company.

Steamer Newsboy, carrying 500,000 feet of lumber for Hammond Lumber Company at Terminal, is due to arrive tonight from Coos Bay.

REDONDO BEACH.

ARRIVED—TUESDAY, NOV. 12.

Steamer Santa Barbara, Capt. Zaddart, from San Diego.

Steamship Governor, Capt. Cousins, from Seattle.

SAILED—TUESDAY, NOV. 12.

Steamer Santa Barbara, Capt. Zaddart, for San Francisco.

Steamer Bowdoin, Capt. Tibbitts, for San Francisco.

Steamship Governor, Capt. Cousins, for San Diego, via San Pedro.

SCHEDULE OF ARRIVALS AND DEPARTURES OF PASSENGER VESSELS.

FRIDAY, Nov. 15.—Steamship Queen, from San Francisco, via Santa Barbara, on voyage for San Diego, via San Pedro.

SAILING FOR THIS PORT.

Schooner A. B. Johnson, Columbia River.

PORT ITEMS.

The steamer Santa Barbara arrived today from San Diego with 300,000 feet of lumber for the port and sailed tonight for San Francisco.

The steamship Governor arrived today from Seattle, via San Francisco, with 300 passengers and 350 tons of freight for Los Angeles and sailed for San Diego.

Shares and Money.

VICIOUS DRIVE BY THE BEARS.

STOCKS FORCED DOWN ON THE NEW YORK EXCHANGE.

Losses Are More Than Regained Before the End of the Session. Steady Buying Abroad Destroys Theory the Decline Caused by European War Situation.

[BY A. P. NIGHT WIRE TO THE TIMES.]

NEW YORK, Nov. 12.—The feature of today's stock market was a vicious drive against quoted values which occurred in the middle of the session. Prices fell away rapidly and for a time the list showed little more than a semblance of support. Before the end of the day, however, most losses were fully recovered, with a good average of material gains. There was no apparent justification for the assumption that the decline was even remotely connected with conditions abroad in as much as the European markets were buyers on a fairly liberal scale here, preceding this with a general advance in American stocks in London. Judging from the resiliency manifested by the market on its rebound, it is altogether probable that the early movement constituted little more than a concerted attack by a formidable professional action whose recent operations have indicated a pronounced tendency toward the bear side. Call money was something of a factor, the rate ranging from 6@6½ per cent., with most loans made midway. Bonds were irregular. Total sales, par value, $1,796,000. United States bonds unchanged on call.

New York Stocks.

[Furnished by Logan & Bryan, Members New York and Boston Stock Exchanges, Bradbury building, Los Angeles.]

NEW YORK, Nov. 12.—[Exclusive to The Times.] Following were the closing prices, sales and high and low quotations today:

Sales.		High.	Low.	Bid.	Ask.
1,000	Atlantic C. L.	132½	132	132½	133½
200	Allis Chalmers	5¾	5¾	5¾	5¾
	Allis Chal. pfd.			3	10
32,800	Amalg. Copper	84½	82¾	84	84½
	Am. Agr. Chem.			54½	55
	Am. Agr. C. pfd.			99	100¼
1,300	Am. Car & Fdy.	80¼	79¼	79¾	80
	Am. C. & F. pfd.			129¾	130¾
17,300	Am. Can Co.	39¾	38¾	40	40¼
200	Am. Can Co. pfd.	122	121	121	122½
11,700	Am. Beet Sugar	34¾	33¾	34¼	35
	Am. B. Sugar pfd.			98	98
2,100	Am. Cotton Oil	55¾	54¾	55¼	55½
	Am. Cot. Oil pfd.			97¾	99¼
300	Am. Ice Securities	20	19¾	20	20¼
	Am. Express			175	185
	Am. Hide & L.			5¾	6
100	Am. Hide & L. pfd.	39¼	39¼	39¼	40
2,300	Am. Linseed	15	14	14¼	14¼
1,100	Am. Linseed pfd.	38¾	36¾	36¾	37¼
1,300	Am. Locomotive	34¾	33¾	33¾	34¼
	Am. Loco. pfd.			100	100¾
1,600	Am. Steel Fdy.	41	40	41	41¼
22,500	Am. S. & R. Co.	77¾	75¾	76¾	77
	Am. S. & R. pfd.			112¾	113¾
1,700	Am. Sugar	132½	130½	131¾	132
	Am. Tel. & Tel.	148¾	148¾	148¾	149
	Am. Tob. pfd.			120	122
400	Am. Woolen	33¾	32	33	33¼
200	Am. Woolen pfd.	84¾	84½	84	85
4,700	Anaconda	42¾	42¼	42¾	43
4,800	A. T. & S. F.	107¾	106¾	107¼	107½
	A. T. & S. F. pfd.			103¾	104
1,500	Balt. & Ohio	109¾	108¾	109¼	109½
	B. & O. pfd.			84	87
1,200	Bethlehem Steel	31	30¾	30¾	31
300	Beth. Steel pfd.	73¾	73¾	73	80
	Brooklyn R. T.	73¾	72¾	73¼	73¾
5,400	Canadian Pacific	254¾	251¾	254¼	254½
1,500	C. & O.	61¾	59¾	60¾	61¼
2,200	Central Leather	31	30¾	30¾	31
	Central L. pfd.			97	98
	Chicago & Alton			18	20
	C. & A. pfd.			39	40
200	C. & G. W.	15	15	15¼	15½
200	C. & G. W. pfd.	32¾	32¾	32¾	33
100	C. & N. W.	139¾	139¾	139¾	140
	C. & N. W. pfd.			191	192
39,700	C. M. & St. P.	114	112¾	113¾	113¾
	Do. pfd.			129	130
	C. C. C. & St. L.			82	85
	Do. pfd.			98¾	101¾
1,800	Colo. Fuel & Iron	36¾	35	36¼	36¾
	C. F. & I. pfd.			140	142
	Colo. Southern			32	33
	Colo. So. 1st pfd.			59	60
	Colo. So. 2nd pfd.			56½	57
500	Consolidated Gas	142¾	142¾	143¼	144
300	Corn Products	19¾	19¾	19¾	19¾
	Del. & Hudson	167	167	167	168
200	D. L. & W.	540¼	535	544	550
	D. & R. G.			32	32½
300	D. & R. G. pfd.	89¾	89	89	89¾
100	Distilling Sec.	27¾	27¾	27	27¾
	D. S. R. & A.			9¾	9¾
	D. S. R. & A. pfd.			34½	35
4,500	Erie	34¾	33¾	34¼	34¾
200	Erie 1st pfd.	51¾	51¾	51	51¾
	Erie 2nd pfd.			41¾	41¾
800	Gen. Electric	161	160¾	161	161¾
4,000	Gt. Northern pfd.	138½	138¾	138	138½
1,300	Gt. No. Ore Ctfs.	46	45	45¾	45¾
100	Illinois Central	128½	128½	128	129
2,100	Int'l Harv. Co.	119	118¼	118½	119
	Int'l Harv. pfd.			118½	119½
800	Int'l Paper	15	14¾	14½	15
200	Int'l Paper pfd.	86¾	85¾	86	86½
100	Int'l Pump	21	21	22	22
	Int'l Pump pfd.			79	80
	Iowa Central			13	13
	Iowa Central pfd.			28	28
800	K. C. Southern	28¼	27¾	28¼	28
	K. C. So. pfd.			61	61
200	L. & N.	147¾	146¾	147	147¾
	Laclede Gas com.			105¾	106
9,100	Lehigh Valley	174¾	172¾	174	174½
	Manhattan			139	140
1,200	Inter-Met.	30	29¾	29¾	30
5,400	Inter-Met. pfd.	64¼	63¾	64	64¾
	Mex. Central Ctfs.			26	27
10,100	Mex. Petroleum	82	80¾	81	81¼
	Mackay			80	80
	Mackay pfd.			67¾	68¾
200	Minn. & St. L.	25	25	25	25¼
	Do. 1st pfd.			47¾	49
700	M. St. P. & S.S.M.	143¾	141¾	142	142
	Do. pfd.			129	133
700	M., K. & Texas	27¾	27¼	27¾	28¼
	M., K. & T. pfd.			62	62¾
9,600	Missouri Pacific	44¾	43	43¾	44¼
1,200	National Lead	83¾	83¾	83¾	83¾
	Nat'l Lead pfd.			116	111
500	Nat'l Biscuit	120	119¾	120	121
	Nat'l Biscuit pfd.			124	126¼
2,300	Nevada Con.	23¾	23¼	23½	23¾
	N. Y. Air Brake			50	51
1,500	N. Y. Central	115	114	115	115¼
	N. Y. C. & St. L.			58	60
	Do. 1st pfd.			102¼	103
	Do. 2nd pfd.			80	84
	N. Y., Ont. & W.	39	38¾	38¾	39
1,300	Norfolk & W.	119	118¼	118¾	119¼
	N. & W. pfd.			88	88
400	North American	85¼	85¼	85	85¼

METAL MARKETS

COPPER.

NEW YORK, Nov. 12.—[By A. P. Night Wire.] Standard Copper, firm. Spot, 17.00; electrolytic, 17.62@17.87; Lake, 17.62@17.87; casting, 17.25@17.37.

LEAD.

NEW YORK, Nov. 12.—[By A. P. Night Wire.] Lead, easy, New York, 4.70@4.80.

SILVER.

NEW YORK, Nov. 12.—[By A. P. Night Wire.] Bar silver, 62⅜.

4,500	Northern Pacific	133¾	132¾	133	133¼
	Omaha			122	130
	Omaha pfd.			150	160
600	Pacific Mail	26¾	25¾	26¼	26½
1,200	Pac. Tel. & Tel.	50	49¾	50	50¾
	Pac. T. & T. pfd.			100¼	102
2,100	Penn. R. R. Co.	123¾	122	123¼	123¾
1,100	People's Gas	116¼	115¾	116¼	116¾
1,900	Pitts. Coal	28	28	28¾	29
800	Pitts. Coal pfd.	97	96¾	97	98¼
300	Pressed Steel Car	37	36¾	37¼	38
	P. Steel Car pfd.			100½	101¼
	Pacific Coast			80	90
	P. C. C. & St. L.			104	107
	Do. pfd			110	120
200	Pullman	160¾	160¼	160½	161
	Ry. Steel Springs			37¾	39
	Ry. Steel S. pfd.			100¾	101
142,200	Reading	171¾	169¾	171¼	171¾
	Reading 1st pfd.			90	90½
	Reading 2nd pfd.			85	86¼
3,300	Republic I. & S.	30¾	29¾	29¾	30
500	R. I. & S. pfd.	92	91	91¾	92¾
2,100	Rock Island	24	23¾	23¾	24
2,500	Rock Island pfd.	69¾	67¾	69¼	69¾
	Sloss S. S. & I.			54	57
	S. S. S. & I. pfd.			95	100
	St. L. & S. F. 1st pfd.			61	61½
200	Do. 2nd pfd.	36	35¾	35½	36¼
500	St. L. & S. W.	32¾	31¾	32¾	32¾
	Do. pfd.			75	77
1,300	Southern Pacific	111¾	109¾	110¾	111
1,900	Southern Railway	29¾	29	29¾	29¾
600	Southern Ry. pfd.	81¾	81	81¾	82
4,000	Third Ave. Ry.	39	37¾	38	38¼
2,100	Tenn. Copper	41¼	40	40¾	41¼
400	Texas Pacific	24¾	24½	24¾	25
	Tol. St. L. & W.			13	14
	Do. pfd			39½	39¾
800	U. S. Rubber	37¾	37	37¾	38
	U. S. Rubber 1st pfd.			104	107
800	U. S. Realty & Imp. Co.	112¾	111¾	112	112¾
800	U. S. Steel Corp.	84¾	83¾	84¼	84½
	U. S. Steel pfd.			123	123¼
200	U. S. Express			68	71
	U. S. Marine Co.			4¾	5
200	U. S. Marine pfd.	19¾	19¼	19¼	19¾
200	U. S. R. & Cons.	80¼	80¼	81	83
	U. S. R. & R. Co.			15¾	16
	U. S. R. & R. pfd.			3¾	4¼
1,500	U. S. Rubber	63¾	61¾	61¾	62¾
400	U. S. R. 1st pfd.	107¾	107¾	107¼	107½
	U. S. R. 2nd pfd.			73	80
158,400	U. S. Steel Cor.	73¾	72¾	73¾	73¼
1,700	U. S. Steel pfd.	113¾	113¾	113¾	113¾
700	Va. Car. Chem.	45¾	45¾	45¾	46
	Va. Car. C. pfd.			115	115½
	Va. Coal & Coke			64	66
	Wabash			4¾	4¾
	Wabash pfd.			14½	15
	Wells-Fargo Ex.			119	122
200	Western Union	73¾	73¾	73¾	74
2,100	Westinghouse	82	80¾	82	82½
	Do. 1st pfd.			123	130
200	Western Md. com.	55	55	54¾	55¾
	Western Md. pfd.			77	80
	W. & L. E.			8¾	9
200	Do. 1st pfd.	29½	27½	28½	30
200	Do. 2nd pfd.	15¾	15¾	15¾	16½
200	Wisconsin Central	57¾	53¾	53½	55
3,300	Goldfield Cons.	2¾	2¾	2¾	2¾
	Jersey Central			265	280
14,300	Nipissing	8¾	8¾	8¾	8¾
13,100	Ray Cons.	22¾	21¾	22¾	22¾
1,600	Miami	28¾	27¾	28½	29¾
	St. L. & S. F. com.			21	22
200	Texas Oil	119	119	119	120½
400	Guggenheim	65¾	64½	65¾	66
600	Lorillard	205¾	204	204	205
	Lorillard pfd.			114½	115¾
1,600	Locos Wiles	48¾	48¾	48¾	48¾
	Locos Wiles pfd.			114	117
300	Leggitt & Meyers	215	214½	215	217
	Do. pfd			115	116½
2,500	Woolworth	116	115¾	115¾	116
	Do. pfd			114½	
26,900	Cal. Petroleum	34	33¾	34	34¼
2,000	Do. pfd	91	90	90½	91¾
2,400	Inspiration	39¾	39	39	39¼
	Nat'l Enamel			30½	31¼
	Do. pfd			80	82
200	Am. Snuff	191	191	190	192
	Am. Snuff pfd.			104	105
800	Am. Tobacco	272	270	271¼	271¾
	Goodrich Rubber			70¾	70¾
	Do. pfd			107	107½
700	Sears Roebuck	216	214	215	217

Total sales—725,400 shares.

Money opened at 5½ per cent.; highest, 6% per cent.; lowest, 5½ per cent.; last loan, 6 per cent; closed, 6 per cent.; ruling rate, 6% per cent.

New York Curb Stocks.

[Furnished by E. F. Hutton & Co., Members New York Stock Exchange, 118 West Fourth street, Los Angeles.]

NEW YORK, Nov. 12.—Greeks Canaea sold at dividend 25 cents today. During the early trading curb stocks as a rule were about at last night's closing prices, after which fractional declines took place. There was, however, a strong close. The Boston coppers wavered around the opening, but closed better as a rule than last night's closing quotations. Butte and Superior showed a gain of 1¼ over last night.

Following are the closing bid and asked prices:

	Bid.	Ask.
Angelo	15	19
Belmont	5¾	6
Braden Cop.	3¾	3¾
Braden 6s	177	182
British Col.	4¾	4¾
Bl. Rob.	7	7
Colorado	12	15
Con. Ariz.	¾	¾
Davis Daly	2¼	2¼
Dobis	¾	¾
Dolores	3	4
El Rayo	1	2
Ely Cent.	¾	1
Ely Con.	15	20
El Paso	5¾	6¾
First Nat.	3¾	4¼
Friction	10	12
Florence	70	80
Giroux	4¾	5
Gild. Daisy	6	8
Gild. Bel.	14	17
Greene Can.	9¼	9¾
Hallinger	14½	15
Halifax	1¾	3
Iron Blos.	115	125
J. C. Rub.	11½	13
Jim Butler	67	69
Jumbo Ex.	21	23
Kerr Lake	2¾	2¾
Keystone	1	2¼
La Rose	2¾	3¼
Mason Val.	12¾	13
Mays Oil	27	29
Man. Tran.	1¾	1¾

	Bid.	Ask.
Marconi	6¾	7¼
Merrimack Dar.	1	1¼
Mont. Tonopah	1¾	1¾
Miami 4s	87	87½
Mine of A.	2¾	2¾
Mont. Shoe	5	6
Nev. Hills	1¾	1¾
Nipissing	8¼	8¾
Ohio Cop.	1¾	1¾
Pac. Gas & E. com.	86½	87
Pac. Gas & E. pfd.	91	93¾
P. Dodge	218	221
San Toy	31	50
Sioux Con.	6	6
W. Miami	7	8
S. Utah	¾	¾
Stand. Oil	394	395
Stewart	1¼	1¾
Tonopah	6¾	6¾
Tribullion	¾	¾
Tuolumne	2¾	3
Un. Con.	1	1
Do. pfd.	8	11
U. S. Light.	12	14
Yukon	2¼	2¾
W. Pac.	3	5
W. Pac. 5s	84½	84¾
W. Power	30½	31
Do. pfd.	85	85¾
W. End	1¾	1¾
Wettlaufer	23	24
Mis. Ex.	15	16
Tono. Ex.	3¾	3¾
Butte N. Y.	1¾	2
Tono. Mer.	91	93

New York Bond List.

[Furnished by Logan & Bryan, Members New York and Boston Stock Exchanges, Bradbury building, Los Angeles.]

NEW YORK, Nov. 12.—[Exclusive to The Times.] Closing bid and asked quotations on the bonds:

	Bid.	Asked.
Armour 4½s	91¾	91¾
Am. Tel. & Tel. Conv. 4s	113¼	113¾
American Tobacco 4s	89	
American Tobacco 6s	110	
Atchison Gen. 4s	97¾	97¾
Atchison Conv. 4s	107¾	108
Atchison Adj. 4s, stamped	86	86¼
Atchison Conv. 5s	107¾	108
Atlantic Coast Line Conv. 4s	94½	95
Atl. C. L. (L. & N. Coll.) 4s	97½	98
Balt. & Ohio 3½s	91½	92
Balt. & Ohio 4s	97¾	97¾
Brooklyn Rapid Transit 4s	90	90
Can. So. 1st 5s, Ext.	106	106¼
C. & O. 4½s	99¾	99¾
Ch. & Q. Gen. Mtg. 4s	93½	93¾
C. B. & Q. Joint 4s	93¾	93¾
C. B. & Q. Ill. 4s	97½	98
C. B. & Q. General 4s	94¾	95
Central Pacific 1st 4s	94¾	95¼
Chicago & E. Ill. 4s	77	78
C., R. I. & P. Ref. 4s	87	87¼
C., R. I. & P. Col. Trust 4s	87¾	88
Colo. & So. 1st 4s	89¾	90¼
Denver & Rio Grande 4s	86	87
Erie & Hudson Conv. 4s	97	97¾
Erie 1st Gen. P. L. 4s	86	86¼
Inter-Met. 4½s	80¾	81
Japanese 4s	81	84
Japanese 1st 4½s	92	92
Japanese 2nd 4½s	90	90¼
L. & N. Uni. 4s	97¼	97½
M., K. & T. 4½s	86	87
Missouri Pacific 4s	75	75¼
N. Y. Central 3½s	86	86
N. Y. Central L. S. 3½s	78	78¾
N. Y. Central 4s	92	92¾
N. Y. City 4½s of 1957	106	106¾
Norfolk & Western 4s	97	97¼
N. & W. Conv. 4s	112	113
N., O. & W. 4s	86	86¼
Northern Pacific P. L. 4s	89¾	89¾
Northern Pacific 3s	67¾	68¼

FINDS NO FRUIT.

Deputy Constable Enz nearly balked yesterday when asked to search the baggage of Jane Safely, 70 years old, charged by O. S. Hickey with the theft of twelve cans of fruit and some cheap silverware from a ranch on which she had been employed near San Bernardino. The goods were not found. Mrs. Safely said she had quarreled with the foreman, and intimated that the legal procedure against her was persecution. She is living at No. 818 Crocker street.

Boston Copper Market.

[Furnished by Logan & Bryan, Members New York and Boston Stock Exchanges, Bradbury building, Los Angeles.]

BOSTON, Nov. 12.—Following were closing quotations on Boston Stock Exchange:

	Close—Bid.	Ask.
Adventure	8¼	8¾
Ahmeek	62⅝	63
Allouez	41	43
Algomah	2¾	3
Am. Zinc	21⅝	21¾
Arcadian	2	3
Ariz. Com.	1¼	1⅝
Arnold	1	1⅛
B. S. Gas	32	37
Baltic	1¼	2
Bos. & M.	1	1 1-16
Bingola	1	2¼
Butte & N.	2¼	2⅝
Butte & L.	46	48
Cactus	3	10
Calumet	575	580
Cal. & A.	78½	79
Centennial	19	20
Chief Cons.	1 5-16	1⅜
Chino	46½	46¾
Cons. Ariz.	55	65
Copper R.	45⅝	46
Daly	12	14
Davis Daly	2¼	2¾
E. Butte	12¼	13¼
E. Cons.	11	12
First Nat.	2 3-16	2 5-16
Cal. & H.	570	575
Butte & S.	49¼	49½
Bingham	4¾	5
Corbin	2	2¾
Franklin	10½	11
Giroux	4⅞	5
Granby	76	76½
Greene Can.	9⅝	9⅝
Gild. Cons.	2¾	2¾
Hancock	24	
Helvetia	80	100
Indiana	17¾	17¾
Inspiration	39¾	39¾
Isle Royale	39	39¾
Kerr Lake	11-16	3⅝
Keweenah	2¾	2 5-16
Lake Cop.	30½	31
La Salle	5¼	5½

	Close—Bid.	Ask.
Mason Val.	12⅝	12¾
Mass. Cop.	4	4¼
Mass. Elec.	18	19
Mass. Gas.	93½	94¼
Do. pfd.	93½	99
Majestic	43	47
Mayflower	13⅝	14
Miami	28¼	29¼
Michigan	1¾	2¾
Mohawk	63¾	64
New Cons.	23½	23¾
N'pissing	8¼	8⅝
N. Butte	26	26½
N. Lake	4	4¼
Ohio	19¾	20
Old Dom.	—	50
Old Colony	9	9¼
Osceola

Public Service: City Hall, Courts.

SUMMARY OF THE DAY.

After an exciting debate the matter of deciding whether or not Wilmington and San Pedro should do away with liquor licenses was decided by a "straw" vote of the Council to be left to the two seaport cities.

The Council yesterday refused to create a zone on San Pedro street for colored undertakers.

By denying the protests against changing the grade of a portion of Sunset boulevard the Council has removed the last obstacle to the completion of the work.

How a married life spanning a quarter of a century was disrupted by the alleged ungovernable temper, brutality and jealousy of a Pittsburgh merchant, was related in the divorce court yesterday and resulted in a decree being granted to the wife. A property settlement will be made later.

At the City Hall.

"WET" OR "DRY," THE QUESTION.

SEABORD CITIES TO WORK OUT THEIR OWN DESTINY.

No Special Zone for Colored Undertakers—End of Delays of Sunset Boulevard—Readjusment of Park Assessments—Estheticism of Women Goes the Limit.

The fires of eloquence were unbridled yesterday afternoon at the meeting of the City Council when the ordinance was under consideration which provides for submitting the question of creating a "dry" zone, down at the harbor, to a vote of the people.

The ordinance as originally presented called for the vote to be taken throughout the entire city, but an amendment was attached on motion of Councilman Betkouski limiting the vote to the former lines of the cities of Wilmington and San Pedro.

A large body of men and women was present, occupying chairs within the railing, in favor of submitting the question to the entire city, and the portion outside the railing was packed with advocates of the theory that only the territory directly affected had any right to say whether they should have licensed saloons or not. As the speakers on the two sides were alternated, so the applause was alternated. One time there was a great clapping of hands within the railing and the next it came from beyond the railing.

The question could not be legally determined until today, owing to the fact that the ordinance had not yet been passed, fixing the time of the election, though it was definitely understood to be December 3. In order to satisfy the great number of people in attendance, it was agreed to take a "straw" vote—each member practically pledged to vote the same way today. The vote resulted in favor of the Betkouski amendment by a vote of six to two.

Messrs. Hickman, Ross, Newby and Johnson presented the arguments on behalf of the people who argued for submission to the entire city. They reasoned that no other question determining the policy of the city with reference to any part of it, had ever been submitted to a fractional part of the municipality.

The fight for a local determination of the question in the two harbor sections was made by Messrs. Carter, Dunnigan, Wood and Steiglitz, mainly on the ground of pre-consolidation promises that the annexed portions of the city should have the same liquor facilities as are accorded to the older portions of the city.

The ordinance will come up this afternoon for final passage, and if the vote is the same as it was yesterday the question will be submitted to a vote of the cities of Wilmington and San Pedro on December 3, as the ordinance fixing the election for that date was finally passed later in the afternoon.

The defeated party gave notice during the debate that they would invoke the referendum if it did not go as they desired, and began immediately to put their threat into execution after the straw vote was taken.

NO COLORED ZONE.

UNDERTAKER HAS MONOPOLY.

The proposition to create a colored zone for undertakers in order that a firm of colored men could open an establishment at Eighth and San Pedro streets, which is five blocks outside the present general zone for establishments of that kind, brought out a strong protest from property owners in the block affected. After a lengthy debate, the protest was sustained and the colored men will have to find a location within the present zone. The vote was five to three against them.

It was shown during the hearing that there are 20,000 colored people in the city, with but one undertaker to bury their dead. One of the colored men stated that they had been working on the proposition for eight months, during which time they had written three leases for a location within the zone, but when they were presented for signature, neither of the parties would close, having discovered that the lessees were colored men. There are two colored churches within one block of the location desired, and a third one within two blocks, and many colored people live in the neighborhood.

EXPOSITION PARK.

TO READJUST ASSESSMENTS.

Exposition Park acquisition has not yet reached the millennial period. Just when people outside the district had forgotten all about it the thing pops up again in a protest against the assessment district to pay for some of the property taken over, and the matter will be threshed out before the Streets and Boulevards Committee tomorrow.

Councilman Topham stated that the assessment as fixed put an assessment of but $25 on lots just across the street from the park, and $15 on lots two miles distant. He thought that in all fairness the nearby lots should rather have been assessed $100, as they got practically all the benefit.

SUNSET BOULEVARD.

CHANGE OF GRADE SUSTAINED.

It looks now as if the improvement of Sunset boulevard is on the high way to completion. A number of protests against the proposed changing of the grade between Hill street and Marion avenue were denied yesterday by the City Council, clearing the way for the last of the work. Several fine houses will be left eighteen feet above grade and their owners will probably force their claims for damages through the courts, as their attorney announced that they will "fight to the last ditch at every step." The job of selecting the kind of paving for the lower end of the new street, from New High to Hill, went to the Streets and Boulevards Committee, with a recommendation from the Board of Public Works that it be granite blocks on the hill and standard asphalt on the level, and the committee will report back to the Council on next Tuesday.

GOING THE LIMIT.

AESTHETICISM OF WOMEN.

A delegation of women from the Badger Club yesterday presented a petition to the City Council asking that an ordinance be passed limiting the length of hatpins to one-inch beyond the crown of the hat. Amidst many smiles the serious-looking ladies were told they could present their arguments before the Legislation Committee tomorrow morning.

One Councilman said he had an intimation that another aesthetic club would probably ask an ordinance regulating the use of toothpicks, and still another the length of ladies' skirts. He said he would advise them to attend the performance of "Salome," and they might be moved to order gunny-sack impediments for the song ladies.

CITY HALL BRIEFS.

SAN PEDRO STREET TODAY.

The plans and specifications of City Engineer Hamlin for a railway on San Pedro street, from Aliso to Ninth, will come up this afternoon at the adjourned session of the Council. The application of the Pacific Electric Railway for a franchise over the same thoroughfare was put over to await consideration of the engineer's report.

Eagle Rock avenue is clamoring for a sewer, and a large delegation attended the Council meeting yesterday to combat the protests of some of the home owners, who argued on the floor of the Council that all they wanted was "to have the matter delayed for two or three years." The vote was unanimous in ordering the engineer to go ahead with the improvement, after hearing some of the odorous arguments in favor of it.

An ornamental lighting system along the cross-town car line on Jefferson street, from Central to Vermont, is being fathered by Councilman Topham.

Consideration of the protests against the La Brea storm-drain district was postponed until next Tuesday. The protest is signed by 1500 property owners.

Strong petitions were presented to the Council yesterday asking for the construction of a fire-engine house on Vernon avenue, somewhere between Hooper and Long Beach avenues. The engine-house nearest the territory described is at Thirty-fourth street and Central avenue.

By resolution presented by Councilman Whiffin, the Board of Public Works was requested to take over the care of the animal drinking fountains in various parts of the city which have been maintained out of private funds by Miss Helen Mathewson.

At the Courthouse.

A ANTI-CLIMAX TO LONG ROMANCE.

QUARTER CENTURY OF WEDDED LIFE ENDS DISMALLY.

Wealthy Pittsburgh Merchant Loses Wife on Her Declaration of His Brutality, Temper and Jealousy—Court Declares No Foundation for Husband's Charges.

A quarter of a century of married life ended dismally in the divorce court last evening, when Mrs. Annie M. McCann was granted a divorce from Owen McCann, a wealthy Pittsburgh merchant.

Mrs. McCann alleged her husband had estranged her by his ungovernable temper and brutality, and his humiliation and jealousy of her. She asked for a half of the community property. McCann is reputed to be worth $500,000. He is president of the McCann Company of Pittsburgh, and owns a hotel on Fourth avenue, that city. He is living alone at No. 1302 Gramercy place, where the family resided for seven years before the separation.

The property settlement will not be made until the court can investigate McCann's exact financial standing. He is said to have an income of $18,000 a year from the McCann company.

McCann's allegation that Mrs. McCann flirted, among others mentioned there being a paper hanger, was declared by the court to have no foundation. The court did not call any of the witnesses named by McCann for the purpose of rebuttal.

Mrs. McCann declared her husband had struck her and choked her in the presence of her daughters, Mary, Elizabeth and Margaret. When her son, Frank, remonstrated, she averred, McCann turned on him and knocked him senseless with a blow on the chin.

"It is alleged that you signaled with a towel or handkerchief," her counsel, Joseph Scott, said, "from the window of your room."

"Never!" Mrs. McCann retorted. "He made that up."

Cautioned by the court to answer directly, Mrs. McCann said she had waved some article from her window, but it was a signal of joy to a neighbor who had been sick and had just made her appearance. Scott asked if there was a man in the vicinity who might have excited McCann's jealousy.

"Why, yes, there was a man—he was 80 years old," was the reply.

McCann was said by his wife to have gambled his income away. He admitted he had gambled and had attended the Commercial Club until it was closed.

"Did you win?" asked the court. McCann replied in the negative.

"When a man answers 'no' to a question like that" Judge Monroe remarked, "it is a pretty sure sign that he lost."

McCann, according to the evidence, put his wife out of the Gramercy place home. The daughters sided with her and accompanied her to a house on West Twenty-eighth street. The difference appeared to be about expenses McCann objecting to bills for $1400. He said they had lived beyond an extraordinary income.

The court said Mrs. McCann is unlike most women in that she has not asked for alimony. Since she left the Gramercy-place home, she has dispensed with the services of two maids and she and her daughters are doing the housework. The son is in a law office. Rogers and Dehm represent McCann.

SUIT DISMISSED.

MUTUAL CONCESSIONS MADE.

The Cheney-Canfield oil stock litigation, which promised to consume more than a month to try, was concluded in Judge Finlayson's court yesterday when the contestants stipulated to have the suit dismissed. It was stated by former Judge Britt, who represented B. P. Cheney, a former stockholder of the Mexican Petroleum Company, that there had been concessions satisfactory to the litigants the exact terms of which he was not in a position to make public.

The original certificate held by Cheney calling for 41,666 shares of the Mexican Petroleum Company's stock, was delivered to the corporation and in return Cheney is believed to have received consideration of some sort.

Cheney alleged that his stock sold for non-payment of assessment, had been purchased by Canfield and assigned to the latter's wife. At her death, Canfield assigned to E. L. Doheny, as the executor of his wife's will. Doheny transferred the stock to the Mexican Petroleum Limited Company of Delaware and is alleged to have received stock of the latter in exchange. Cheney sought to have his stock returned and to recover dividends on the Delaware stock. At the time Cheney's stock was sold it was worth about 15 cents a share. It now has a value of about 85 cents a share.

The attorneys engaged in the suit were Hunsaker & Britt for Cheney, Stevens and Tuller and Wellborn for the defendants.

POINTS A MORAL.

CARPENTER LEARNS LESSON.

A moral was driven home by Judge Monroe yesterday when Warren Perry, a carpenter, earning $21 a week, was charged with failure to provide for his wife and children. The court wanted to know what Perry does with his wages that his family should be deprived.

"I am a religious man, Your Honor," was the reply, "and I contribute largely to foreign missions."

"Hum," retorted the court. "Charity begins at home. You will pay your wife $15 a month, and if she does not get it, other steps will be taken."

CREATES A ROW.

HELD ON TWO CHARGES.

Arrested for having created a disturbance at the Hyde Park Methodist Church during a meeting last Sunday evening and later charged by his wife with having contributed to the dependency of his children, George W. Frost will appear in the Juvenile Court today.

Frost was arrested by Deputy Sheriffs Strohm and Arndt at Inglewood after he had been ejected from the church, which his wife was attending. He is alleged to have struck William Sands when the latter endeavored to prevent him from throwing a hymn book at Capt. Frank Clark.

COURTHOUSE NOTES.

BREVITIES MISCELLANEOUS.

WINS JUDGMENT. Miss Icie Bowers, 16 years old, who brought suit against Mrs. Emma Crawford, a neighbor, for $6000 damages for alleged slanderous remarks made with reference to her, recovered judgment for $2500 from a jury in Judge Murray's court yesterday. The remarks attributed to Mrs. Crawford, which she denied having made, reflected on the character of Miss Bowers.

CASE DISMISSED. Albert A. Dillman, who was charged with having driven an automobile while intoxicated, in violation of a new State law, was discharged by Judge McCormick yesterday. His attorney, Luther Brown, raised the point that his client was charged with a misdemeanor and that the case should have been disposed of in the Justice Court. Dillman was also accused of intoxication, and Brown pointed out that there was no evidence to this effect at the preliminary hearing.

JURY SAYS INSANE. John Vashlik, who ran amuck in the County Jail, slaying Charles H. Mullin and stabbing other prisoners, will not have to answer for the crime with a penitentiary sentence. A jury in Judge McCormick's court found him insane yesterday, and he will be sent to Patton.

INCORPORATIONS. Angels' Flight Railway Company, incorporators, L. J. Christopher, H. C. Williams, Maynard Gunsul; capital stock, $100,000; fully subscribed. Eastern Motor Car Company, Garfield R. Jones, Charles Greenberg, Alan Morphy; capital stock, $25,000; subscribed, $300. Stephens, Turner & Co., incorporators, Prescott T. Stephens, James A. Armstrong, William S. Turner, Charles B. Johnson; capital stock, $100,000; subscribed, $400. Van Pelt Electrical Water Purifier Company, incorporators, Ada H. Van Pelt, W. J. McCray, L. E. Stamp, F. E. Davis, H. C. Millsap; capital stock, $200,000; subscribed, $500. Lingue Francaise de Los Angeles et du Sud de la California, incorporators, John Castera, M. Bertrand, Maurice Fog, J. F. Mirasson, P. Eschardies, L. Pedy, A. P. Save, L. Curtet, Paul Fog, L. Larquier, T. J. Molle, F. Domecus, Eugeune Genis, A. Peres, F. Nognes.

Milady's Toilet Table

(By Mme. D'Millo)

"For dark and discolored patches, sallowness and complexion blemishes, there is nothing better than a lotion made by dissolving a package of mayatone in a half pint of witch hazel. It gives a more youthful color and smoother finish than any face powder, and will not rub off or show. It keeps the skin soft and satiny.

"If your eyelashes and eyebrows are thin and straggling, or lighter in color than they should be, rub pyroxin into the roots gently with the finger tips. This treatment makes them grow long and lovely.

"On every toilet table there should be a jar of Mother's salve. You can't look your best when suffering, and Mother's Salve relieves pain almost instantly. Rub on affected part for headache, neuralgia, rheumatism, sore muscles, bruises, stiff neck, cold in the chest, or pains and aches in back or joints.

"Don't catch cold washing your head. Anyhow, water dulls and deadens the hair, and dry shampooing is preferred. To make a fine shampoo powder, just mix four ounces of orris root with a package of genuine therox. Sift over head, brush out, and your scalp is clean and your hair beautifully lustrous, bright, wavy and easy to do up.

"Delatone is the simplest and quickest hair remover known to beauty specialists. Make a paste with a little delatone and water, cover the hairs, let remain a minute or two, wipe off and the hairs are gone."—[Advertisement.

Bounding Red Blood

Firm flesh and vigorous vitality are the real defences against cold.

Don't let a cold drag you down.

OZO MULSION

Warms, feeds and strengthens you, thus raising your power of resistance so that you can fight any cold and drive it quickly out of your system.

SOLD BY ALL DRUGGISTS
In 16 oz. and 8 oz. brown bottles

Generous Quantity Health-Giving Quality

Write for three ounce sample bottle MAILED FREE by Ozomulsion, 548 Pearl St., New York.

VARICOSE VEINS Big Knotted Veins in the Leg

Bad Legs, Ulcers, etc., completely cured WITHOUT ANY CUTTING or tying. Average time, two months. No detention from business. No operation or appliance. I can cure 95 per cent of all cases that come to see me, man or woman. I must apply first treatment myself. My secret mixture positively cures you. It absolutely removes cramps, pain, swelling, tiredness and disease, and it stays so. My cures astonish the people everywhere. Doctors themselves look at my work puzzled and amazed, for I do what they all used to believe was impossible. It is the most wonderful discovery ever invented in medicine. Nothing like it ever used before in treating disease. For marvelous cures, and for largest benefit to the whole human race, my discovery ranks first. In all medical history it has no superior. It is EASY, SAFE, SURE. Relief comes at once. My discovery and my new way of application is right in line with progress today in SCIENCE and all industries. I give you facts here that prove my claims, and put an end to all argument. Don't procrastinate. If I can't cure you, I won't begin. Suffering and a nagging worry is sure to follow your indifference or neglect. Prominent Los Angeles officials and citizens and others far off cured and abundantly satisfied, and they will be glad to talk with you about it. Patients cured 10 to 15 years ago stay cured. Please send this notice to some afflicted one.

O. H. EDICK, M.D., CM.
816 S. Olive St., Los Angeles, Cal.
Hours, 10-1. No Sunday hours. And Thursday, 3-4. Saturday, 6-7.

IN THE INFERIOR COURTS.

Judge Is Also Bailiff and Clerk and Holds Session in Corridor—Court's Where Hat Is.

Police Judge Frederickson held a fifteen-minute session in the south corridor of Central Station yesterday noon, and officiated as bailiff and clerk in addition to his usual capacity.

He was on his way to luncheon when an official stenographer asked him to sign transcripts of testimony in the felony cases of E. J. Green, Juan Perez, C. Hills and C. J. Anderson.

"I guess I might as well hold court here as any place," remarked the judge. He removed his hat and the stenographer did likewise.

"Court will come to order."

During the quarter of an hour Judge Frederickson was reading and signing the transcripts, many persons passed the court without knowing such an awesome thing as a session was in progress.

Breaking Up Gang.

George Adams, still in his teens, a member of the "Dirty Ten" gang of juveniles, alleged by the police to have caused a reign of terror in the city recently by holding up and robbing seven Japanese, four white men and a residence and store, was bound over yesterday to the Superior Court by Police Judge Rose to answer to a charge of highway robbery. The complaining witness is A. Getz. He was robbed by three young men at Hope and Ninth streets.

Harry Clickner, who escaped from the Detention Home several days after his arrest, and Roy Bills, another juvenile, and reputed member of the gang, are suspected of being Adams's accomplices.

Peril of Free Pills.

John McCarty, a distributor for a patent medicine company, threw a package of pills into the yard of Motorcycle Officer R. A. Houston, No. 120 South Sa Louis street, where Houston's 2-year-old daughter, Ellen, found it. The child ate two of the pills and was taken sick.

McCarty was arrested on a charge of having violated a city ordinance which regulates the free distribution of patent medicines. He pleaded not guilty and demanded a trial by jury. McCarty was released yesterday with Houston's consent, the company employing McCarty promising that hereafter the ordinance will be strictly complied with by its agents.

If You Want to Go East C. Haydock. Phone, Main 1816. 116 West Sixth street. —[Advertisement.

The Delight of a Diamond

Besides the fascination of the diamond—its lure of sparkle and color, there is great value in its possession. No other jewel has the growing intrinsic worth of the diamond, therefore they are always good property, but great wisdom must be displayed in the choice of the dealer you buy from, because there is nothing more difficult to judge than the diamond.

We offer our quarter century proven service to the diamond buyer as a safeguard, besides the most charming diamond selections—Perfect Stones only.

Most Gorgeous Showing of Unique and Charming Diamond-Set Jewelry Ever Shown Here—Every Item Guaranteed

Donovan & Seaman's Co. Jewelers

On Spring Street at Third

Douglas Building

Chiffon Fichu Scarfs **$3.50**

Something new and exquisitely dainty. Unusually good chiffon, in black and evening shades. Hand-tied fringe. Give a chic, "Parisian" touch to the toilet. Very specially priced. (Main Floor)

Hamburger's
LARGEST DEPARTMENT STORE WEST OF CHICAGO
Broadway, Eighth and Hill Streets

Stamped Corset Covers **12½¢**

Very sheer Plaza—for that looks. Trimmed and like linen. Prettily and unusually dainty and fine assortment affords a wide choice. Ordinarily they're just double. Take advantage

The New Trimming---Buttons

That buttons are the most demanded article of trimming is a self-evident fact—there is scarcely a piece of wearing apparel, dress, blouse, suit, coat or [illegible] made up without use of them. And never in the history of buttons has there been such variety, nor have they ever before been so beautiful.

Fresh Water Pearl Fish-eye Buttons, in sizes from 12 to 24 ligne, either 2 or 4-hole styles, 5c per doz.

Ocean Pearl Shirtwaist Buttons, either plain or fancy. 25c per doz.

Small Fancy Crochet Buttons, black or white; very dainty for trimming shirtwaists. 25c doz.

New Crystal Buttons, ball shape or flat, in several colors with jet rims; used in trimming silk, especially charmeuse. 35c per doz.

Cut Crystal Buttons, in white crystal with jet rim. $2.00 per doz.

Large Fancy Metal Buttons, each..... 15c
Elaborate ideas in gun metal; others set with large or small jewels. Worth 35c to $1.50 each.

Large Fancy Wood Buttons, in black for black cloakings. $2.00 dozen.

Ivory Buttons, in large variety of [illegible] and designs. The correct button for colored suits. 50c doz.

Trimming Buttons of Galalith, in color combinations, most effective when used with broadcloths and serges. 75c dozen.

Large Brilliant Crystals—[illegible] combining the clear crystal with [illegible] colors. $2.50 dozen.

The Popular Galalith Button, in sizes for the cloakings and suitings of the season. 75c to $3.50 dozen.

Clean-up of Short Lines—Gen[illegible] ivorys, metals and pearls of all [illegible] valued from 35c to $1 a dozen. 25¢ Dozen .....

Women's Distinguished Suits

In the Styles That Good Taste Ch[illegible]
Plenty of the Demanded Shades of Brown, Navy and Taupe.

Here are suits of English serges, tweeds [illegible] diagonals in strictly man-tailored styles [illegible] collar and revers of self or rich contrast colored velvet.

32-inch coats with straight or cut-away fronts, some with belted backs.

Every suit with a distinctively new style [illegible] Also lovely new corduroy suits. Garments from American makers famed for their unimitable adaptations of foreign costumes. Priced at **$25.00**
(Second Floor)

Sweaters at $5.00

All the popular models—V shapes, ruff necks, military collars, etc., in cardinal, tan, navy, gray and white. Finest quality yarn—none better made—more practical garments for chilly evenings.
(Second Floor)

Initial Waists $1.00

They strike a decided novelty note, these [illegible] shirts that have all the distinction of a well-[illegible] well fitting blouse. Can be worn either with [illegible] lar or stock. They'll interest the woman who [illegible] a smart and tailored blouse. (Second Floor)

Information About the Los Angeles Times
Daily, Sunday and Illustrated Weekly

A Guide for Newcomers, Inquirers, Subscribers and Advertisers and the General Public.

CHARACTER, OBJECTS AND AIMS.

Distinguishing Features: Independent, uncompromised, unabashed, unafraid and unincumbered. THE LOS ANGELES TIMES is devoted to the principles of Liberty under Law, Equal Rights in all fields of human endeavor, Industrial Freedom and to the upbuilding of Los Angeles, the State of California, the great Southwest.

ATTITUDE.

For the country and the flag.
For the Constitution and the courts.
For upholding the honor of army and navy.
For orderly liberty under law.
For fair chances for apprentice boys.
For unshackled labor, nation-wide.
For the just rights of the employer.
For Labor's proper share of prosperity.
For the home and its protection.
For sound money and Pan Polata.
For world-wide peace with honor.
For an Open-to-Ocean Panama Canal.

FOR THE OLD CAUSE AND THE OLD CREED

And against their allied antagonists.
Against political fads, freaks and frenzy.
Against the new-fangled judicial recall.
Against free trade and free soup.
Against union conspiracy and misrule.
Against the un-American closed shop.
Against discouraging and [illegible]
Against the [illegible]
Against the [illegible]
Against the [illegible]
Against the [illegible]
Against the [illegible]
Against the [illegible]

SCOPE.

The Times Publishes Regularly more pages of news and other reading matter, volume of advertising than any other paper extant.

Sworn Circulation: Daily net average—seven days, Sunday included—for 1897, 19,358; for 1898, 24,124; for 1899, 26,731; for 1900, 26,[illegible]; for 1901, 26,939; for 1902, 26,640; for 1903, 27,726; for 1904, 31,[illegible]; for 1905, 36,[illegible]; for 1906, 44,[illegible]; for 1907, 53,811 copies; for 1908, 52,798 copies; for 1909, 55,153 copies; Daily and Sunday average for 1910, [illegible] circulation every day for first three months of 1911, 60,[illegible].

Agents: Eastern Agents, William Lawrence & Cranmer Co., Postal Telegraph Building, Fifth Ave. and 26th St., New York; 224-15 Harris Trust Bldg., Chicago; 1322 F St., Washington, Bureau, 49 Post Building (THE TIMES on file); For Europe, R. J. Bidwell Co., Bankers' Investment Building, 7[illegible] Market St., San Francisco.

The Illustrated Weekly: Published on Saturdays; 40 pages; [illegible] and [illegible]. "The Unique Magazine of the Sensuous Southwest." Mailed to [illegible] from the Daily Times for $3.60 per year, postpaid. Single copies [illegible]

Telephones: Counting-room, Subscription Department, Business Office, Local News Rooms—Sunset Main 8200; Home 10251.

Terms: Daily and Sunday, 75 cents a month, or $9.00 a year. Daily without Sunday, $6.00 a year. Sunday alone, $2.50; without the Illustrated Weekly, $4.00 a year. When the Illustrated Weekly is mailed separately, $3.60 is added to the above rates.

Postage: On the regular week-day issue (8 or 9 parts) 3 cents; on the Sunday issue (12 parts) 7 cents.

THE TIMES-MIRROR COMPANY, New Times Building, Los Angeles.

Corsets and Corset Accessories Exclusively

Newcomb's 533 CORSET SHOP SOUTH BROADWAY

"Everything Outing and Athletic"

DYAS-CLINE CO.
214 W. Third Street

LEASE SOLD

Everything Goes Regardless of Cost

E. GERSON
The Jeweler
545 South Broadway

Webster & Post
Art Lighting Fixtures
in connection with
Shriner & Allen Co.,
347 S. Hill St.
Phones A3580. Main 8535.

Dr. L[illegible]

[illegible] duced in the [illegible] ands and has come to the [illegible] 418½ South Broadway Bet. 4th and 5th

Drink Purita[illegible] Water-5 Gallons

Phones: Home [illegible] L. A. ICE AND COLD STORAGE

Fashionable FURS

[illegible]